2015 TRIBAL TRANSPORTATION PROGRAM ROADWAY INVENTORY UPDATE & LONG RANGE TRANSPORTATION PLAN

Jamestown S'Klallam Tribe

Federal Highway Administration

Prepared by:

RED PLAINS PROFESSIONAL, INC.

June 2015

TABLE OF CONTENTS

INTRODUCTION
I-1 ORGANIZATION OF THE STUDY 5
I-2 TRANSPORTATION PLANNING 6
I-3 TRIBAL TRANSPORTATION PLANNING 6
I-4 GOVERNING REGULATIONS AND FUNDING SOURCE 7
I-5 PROJECT SCOPE OF WORK 8
I-5.1 IRR/TTP INVENTORY UPDATE 8
I-5.2 LONG RANGE TRANSPORTATION PLAN 9
I-5.3 TRIBAL TRANSPORTATION IMPROVEMENT PROGRAM 11
I-6 THE JAMESTOWN S'KLALLAM TRIBE 15
I-6.1 PHYSICAL DESCRIPTION 17
I-6.2 CLIMATE 17
I-6.3 LAND OWNERSHIP 17
I-6.4 DEMOGRAPHICS 19
I-7 HEALTH SERVICES AND LAW ENFORCEMENT 23

PART ONE – EXISTING IRR/TTP INVENTORY
1-1 OFFICIAL IRR/TTP INVENTORY SUMMARY 24
1-2 EXISTING IRR/TTP FUNDING 28

PART TWO – RECOMMENDED IRR/TTP INVENTORY
2-1 RECOMMENDED IRR/TTP INVENTORY SUMMARY 31
2-2 FUNCTIONAL CLASSIFICATION 40
2-2.1 DEFINITIONS 40
2-2.2 STATE FUNCTIONAL CLASSIFICATIONS 41
2-2.3 BIA FUNCTIONAL CLASSIFICATION SYSTEM 41
2-3 ROADWAY OWNERSHIP 43

PART THREE – TRAFFIC ANALYSIS ANDPROJECTION
3-1 TRAFFIC ANALYSIS INTRODUCTION AND OVERVIEW 44
3-1.1 PROJECT DESCRIPTIONS 44
3-1.2 ANALYSIS ORGANIZATION AND CONTENT 46
3-2 EXISTING CONDITIONS 48
3-2.1 PHYSICAL CHARACTERISTICS OF THE SYSTEM 48

TABLE OF CONTENTS (continued)

3-2.2 EXISTING TRAFFIC VOLUMES 51
3-2.3 EXISTING TRAFFIC OPERATIONS 51
3-2.4 EXISTING SAFETY CONSIDERATIONS 52
3-3 FUTURE BASELINE TRAFFIC 54
3-3.1 FUTURE 2035 BASELINE TRAFFIC VOLUMES 54
3-3.2 FUTURE 2035 BASELINE TRAFFIC OPERATIONS 54
3-4 PROJECT-RELATED TRAFFIC AND TRAFFIC IMPACTS 57
3-4.1 PROJECT TRAFFIC DEVELOPMENT AND EST. PM TRIPS 57
3-4.2 2035 TRAFFIC VOLUMES WITH PROJECT DEVELOPMENT 59
3-4.3 2035 TRAFFIC OPERATIONS WITH PROJECT DEVELOPMENT 62

PART FOUR – TRIBAL TRANSPORTATION IMPROVEMENT PROGRAM (TTIP)
4-1 TRIBAL PRIORITIZED PROJECT LIST 63
4-2 CONCEPTUAL ENGINEERS ESTIMATES PER PROJECT 73
4-3 TRIBAL TRANSPORTATION IMPROVEMENT PROGRAM (TTIP) TABLE 84

APPENDICES
APPENDIX A – TRIBAL RESOLUTION
APPENDIX B – PUBLIC MEETING DOCUMENTATION
APPENDIX C – IRR/TTP INVENTORY RIFDS REPORTS
APPENDIX D – BIA TRIBAL SHARE CALCULATION REPORTS
APPENDIX E – TRAFFIC ANALYSIS AND PROJECTION CALCULATIONS
APPENDIX F - MAPS
APPENDIX G – OTHER AGENCY TIPS

BOOKS
BOOK 2 - INVENTORY RIFDS INFORMATION – FORMS (5704 FORMS) AND ROUTE MAPS (STRIP MAPS)

INTRODUCTION

I-1 ORGANIZATION OF THE STUDY

The LRTP is presented in five distinct parts designed specifically to communicate clear, concise information pertaining to the Indian Reservation Roads/Tribal Transportation Program (IRR/TTP) inventory and planning process. The parts are:

- The **INTRODUCTION** of the report is designed to educate the reader on the IRR/TTP inventory and planning process, the project scope of work, and the regulation governing the project deliverables and funding. Later in the section we introduce the reader to the Tribe in order to provide a background setting for the plan. The introduction includes information pertaining to the Tribe's:
    - History and Culture
    - Physical Location Description
    - Land Ownership Identification
    - Demographics
    - Existing and Proposed Land Uses
    - Other Transportation Related Information
- **PART ONE - EXISTING IRR/TTP INVENTORY** is the section of the report dedicated to the description of what is currently defined as the Tribe's Official IRR/TTP Inventory.
- **PART TWO - RECOMMENDED IRR/TTP INVENTORY** is the section of the report dedicated to detailing the IRR/TTP Inventory Update data collection process and information. This section will clearly identify all components of the IRR/TTP Inventory that were collected as part of the current IRR/TTP Inventory Update. Current roadway condition analysis and GIS mapping provide the backbone to this part of the report.
- **PART THREE - 20 YEAR HORIZON DATE ANALYSIS AND PROJECTION** is the section that is dedicated to presenting the population, housing, and traffic projection analyzed for the specific 20-year horizon date identified in the scope of work. This section of the report is the conceptual traffic impact analysis of specific future development plans, forecasted land use changes, and population growth. Trip generation analysis in conjunction with traffic modeling, combine in their simplest form, to provide a basic understanding of how and where the existing transportation system will need future roadway and intersection improvements. This analysis provides another level of

transportation planning analysis that will assist the Tribe in prioritizing its future expenditures on roadway IRR/TTP preplanning and construction.

- **PART FOUR – TRIBAL TRANSPORTATION IMPROVEMENT PROGRAM (TTIP)** is the section of the report dedicated to presenting and supporting the future roadway development plans of the Tribe. Most importantly, the section presents the tribal prioritized project listing (TPPL) in text format which details the future transportation improvements planned by the Tribe. Following the TTPL, Red Plains Professional has generated conceptual engineer's estimates detailing anticipated construction costs for each project identified for future construction activity. Combining the written TTPL with the engineer's cost estimates, we then move forward in the attempt to forecast the tribe's future IRR/TTP project plans in a fiscally responsible table detailing future expenditures anticipated over the next three (3) to five (5) years. It is this table that represents the deliverable to the Tribe's Federal Highway Administration's Regional Office as the documented TTIP. The TTIP provides the program specific information required to initiate future contracts required to utilize the IRR/TTP funding.

I-2 TRANSPORTATION PLANNING

Transportation planning is the process of identifying the transportation facilities utilized by a community to get from place to place, analyzing the social and behavioral transportation tendencies of a community, and then designing and implementing a transportation system that meets the needs/goals of the community effectively and efficiently. Transportation plans are the professional platform designed specifically to enable communication and coordination from one service area to another. Planning transportation networks in today's political and financial environment presents many challenges as service areas are becoming more compartmentalized and specialized. While unique and specialized transportation plans are developed specifically to meet the needs of the community or specific funding source, effective transportation planning must incorporate surrounding transportation networks and cross jurisdictional boundaries to encompass a broader spectrum of need.

I-3 TRIBAL TRANSPORTATION PLANNING

The tribal transportation planning environment presents additional layers of complication as each tribal entity is a separate sovereign nation within the United States. There are currently 566 federally recognized tribes in the United States. Tribes across the country have varying levels of success creating and maintaining working relationships with those jurisdictions around them for various reasons. In the past several decades many cooperative relationships have been forged

and it is becoming more and more common to have tribal representation within regional transportation stakeholder planning organizations. Where these cooperative relationships have formed both the Tribe and the outside jurisdictions have seen mutually beneficial improvements to the transportation facilities. Typically the more transportation stakeholders you can incorporate into your regional transportation planning organizations the better. One of the main benefits realized by forming these relationships is the expanded resume of potential funding opportunities for your transportation facilities.

I-4 GOVERNING REGULATIONS AND FUNDING SOURCE

The 2015 Long Range Transportation Plan (LRTP) is being funded by the Jamestown S'Klallam Tribe and their continued involvement in the IRR/TTP. Moving Ahead for Progress in the 21st Century (MAP-21) was signed into law on June 29, 2012. The Indian Reservation Roads Program (IRR) was renamed to the Tribal Transportation Program (TTP) and is now governed by regulations set forth in MAP-21, Section 1119, Federal Lands and Transportation Programs. MAP-21 revises the Tribal Transportation Allocation Methodology percentages and specifies a six year transition between the old funding formula and the new one. MAP-21 was established as a twenty-seven month bill which expired September 30, 2014. As is often the case with the transportation bill, the program is currently operating under a continuing resolution approved by Congress and the President. The new regulation still requires the update of Tribal LRTP's every five years. While establishing regulations for inventory updates, the inventory, as it pertains to contributing to the annual tribal allocation, is frozen for the life of the twenty-seven month law. Federal Highway Administration and the Bureau of Indian Affairs are strongly recommending that tribes continue to update their inventory during the funding freeze. Therefore, during the established regulation's life, the tribal inventories may be updated; however, it will not impact the annual tribal allocation from the TTP Program at the current time. At the time of this LRTP, The Federal Register 25CFR, Part 170, is in the process of being revised and is in draft format.

Historically, the Bureau of Indian Affairs (BIA), in accordance with the 1983 Memorandum of Agreement (MOA) between the BIA and Federal Highway Administration, requires transportation plans to identify and meet transportation needs of Indian tribes nationwide. The MOA and subsequent updates state that the BIA shall carry out a transportation planning process for IRR/TTP to support its road construction and improvement program. Current regulations pertaining to the IRR/TTP are contained in 25 CFR Part 170. The Safe, Accountable, Flexible, Efficient Transportation Equity Act for the 21st Century – A Legacy for Users (SAFETEA-LU) continued the authorization of Highway Trust Funds (HTF) to be made available each fiscal year

under the IRR/TTP for obligation to transportation planning. As stated above, we are now operating under MAP-21 in a tough planning time of continuing resolutions. Reauthorization and the approval of a new regulation will provide the next window of the Tribal Transportation Program and allow for better long term planning.

I-5 PROJECT SCOPE OF WORK

The Jamestown S'Klallam Tribe is characterized as a "progressive Indian community" as it pertains to the betterment of its community. They are always looking for ways to enhance their tribal communities, increase educational opportunities, support tribal enterprises, improve the safety of travelers on their transportation network, and efficiently program their limited IRR/TTP funds to accomplish as much as possible. Planning for future developments requiring new construction, while planning improvements to existing transportation facilities, both have been main goals of the Tribe. This specific LRTP project was initiated to meet the requirements of the IRR/TTP as detailed in MAP-21 and ultimately support the long overdue update to the TTP-National Tribal Transportation Program Facility Inventory (NTTFI). The Tribe selected Red Plains Professional, Inc. (RPP) as the most qualified candidate to work with and complete the project. The project scope of work includes three main components of a comprehensive tribal planning project: IRR/TTP Inventory Update, LRTP, and Tribal Transportation Improvement Program (TTIP). The regulation excerpts governing the project as identified in 25CFR, Part 170 are identified below in italics:

I-5.1 IRR INVENTORY UPDATE

25 CFR Part 170.442 What is the IRR Inventory?

(a) The IRR Inventory is a comprehensive database of all transportation facilities eligible for IRR Program funding by tribe, reservation, BIA agency and region, Congressional district, State, and county. Other specific information collected and maintained under the IRR Program includes classification, route number, bridge number, current and future traffic volumes, maintenance responsibility, and ownership.

(b) Elements of the inventory are used in the Relative Need Distribution Factor. BIA or tribes can also use the inventory to assist in transportation and project planning, justify expenditures, identify transportation needs, maintain existing IRR transportation facilities, and develop management systems.

I-5.2 LONG RANGE TRANSPORTATION PLAN

***25 CFR Part** 170**.410** What is the purpose of tribal long-range transportation planning?*

(a) The purpose of long-range transportation planning is to clearly demonstrate a tribe's transportation needs and to fulfill tribal goals by developing strategies to meet these needs. These strategies should address future land use, economic development, traffic demand, public safety, and health and social needs.

(b) The time horizon for long-range transportation planning should be 20 years to match state transportation planning horizons. A tribe may develop a long-range transportation plan under ISDEAA or may ask BIA to develop the plan on the tribe's behalf.

*170**.411** What may a long-range transportation plan include?*

A comprehensive long-range transportation plan may include:
(a) An evaluation of a full range of transportation modes and connections between modes such as highway, rail, air, and water, to meet transportation needs;
(b) Trip generation studies, including determination of traffic generators due to land use;
(c) Social and economic development planning to identify transportation improvements or needs to accommodate existing and proposed land use in a safe and economical fashion;
(d) Measures that address health and safety concerns relating to transportation improvements;
(e) A review of the existing and proposed transportation system to identify the relationships between transportation and the environment;
(f) Cultural preservation planning to identify important issues and develop a transportation plan that is sensitive to tribal cultural preservation;
(g) Scenic byway and tourism plans;
(h) Measures that address energy conservation considerations;
(i) A prioritized list of short and long-term transportation needs; and
(j) An analysis of funding alternatives to implement plan recommendations.

*170**.412** How is the tribal IRR long-range transportation plan developed and approved?*

(a) The tribal IRR long-range transportation plan is developed by:

(1) A tribe working through a self-determination contract or self-governance agreement or other funding sources; or

(2) BIA upon request of, and in consultation with, a tribe. The tribe and BIA need to agree on the methodology and elements included in development of the IRR long-range transportation plan along with time frames before work begins.

(b) During the development of the IRR long-range transportation plan, the tribe and BIA should jointly conduct a midpoint review.

(c) The public reviews a draft IRR long-range transportation plan as required by §170.413. The plan is further refined to address any issues identified during the public review process. The tribe then approves the IRR long-range transportation plan.

*170.**413 What is the public role in developing the long-range transportation plan?***

BIA or the tribe must solicit public involvement. If there are no tribal policies regarding public involvement, a tribe must use the procedures shown below. Public involvement begins at the same time long-range transportation planning begins and covers the range of users, from stakeholders and private citizens to major public and private entities. Public involvement may be handled in either of the following two ways:

(a) For public meetings, BIA or a tribe must:

(1) Advertise each public meeting in local public newspapers at least 15 days before the meeting date. In the absence of local public newspapers, BIA or the tribe may post notices under local acceptable practices;
(2) Provide at the meeting copies of the draft long-range transportation plan;
(3) Provide information on funding and the planning process; and
(4) Provide the public the opportunity to comment, either orally or in writing.

(b) For public notices, BIA or a tribe must:

(1) Publish a notice in the local and tribal newspapers when the draft long-range transportation plan is complete. In the absence of local public newspapers, BIA or the tribe may post notices under local acceptable practices; and
(2) State in the notice that the long-range transportation plan is available for review, where a copy can be obtained, whom to contact for questions, where comments may be submitted, and the deadline for submitting comments (normally 30 days).

*170.**414 How is the tribal long-range transportation plan used and updated?***

The tribal government uses its IRR long-range transportation plan in its development of a tribal priority list or TTIP. To be consistent with State and MPO planning practices, the tribe or BIA (for direct service tribes) should:

(a) Review the IRR long-range transportation plan annually; and

(b) Update the plan every 5 years.

*170**.415** **What is pre-project planning?***

(a) Pre-project planning is part of overall transportation planning and includes the activities conducted before final project approval on the IRR Transportation Improvement Program (IRRTIP). These activities include;

(1) Preliminary project cost estimates;
(2) Certification of public involvement;
(3) Consultation and coordination with States and/or MPO's for a regionally significant projects;
(4) Preliminary needs assessments; and
(5) Preliminary environmental and archeological reviews.

(b) The BIA regional office must work cooperatively with tribal, state, regional, and metropolitan transportation planning organizations concerning the leveraging of funds from non-IRR Program sources and identification of other funding sources to expedite the planning, design, and construction of projects on the IRRTIP.

I-5.3 TRIBAL TRANSPORTATION IMPROVEMENT PROGRAM

*170**.420** **What is the tribal priority list?***

The tribal priority list is a list of all transportation projects that the tribe wants funded. The list:
(a) May or may not identify projects in order of priority;
(b) Is not financially constrained; and
(c) Is provided to BIA by official tribal action, unless the tribal government submits a Tribal Transportation Improvement Program (TTIP).

*170**.421** **What is the Tribal Transportation Improvement Program (TTIP)?***

The TTIP:
(a) Must be consistent with the tribal long-range transportation plan;
(b) Must contain all IRR Program funded projects programmed for construction in the next 3 to 5 years;
(c) Must identify the implementation year of each project scheduled to begin within the next 3 to 5 years;
(d) May include other Federal, State, county, and municipal, transportation projects initiated by or developed in cooperation with the tribal government;
(e) Will be reviewed and updated as necessary by the tribal government;
(f) Can be changed only by the tribal government; and
(g) Must be forwarded to BIA by resolution or by tribally authorized government action for inclusion into the IRRTIP.

170.422 What is the IRR Transportation Improvement Program (IRRTIP)?

The IRRTIP:
(a) Is financially constrained;
(b) Must include eligible projects from tribal TTIPs;
(c) Is selected by tribal governments from TTIPs or other tribal actions;
(d) Is organized by year, State, and tribe; and
(e) May include non-IRR projects for inclusion into the State Transportation Improvement Program (STIP).

170.423 How are projects placed on the IRRTIP?

(a) BIA selects projects from the TTIP or tribal priority list for inclusion on the IRRTIP as follows:

(1) The tribal government develops a list of detailed tasks and information for each project from the tribal priority list or TTIP;

(2) BIA includes this project information in its region-wide control schedule without change, unless the funding required exceeds the amount available to the tribe;

(3) BIA must include projects that are scheduled in the next 3 to 5 years; and

(4) BIA develops the IRRTIP after consulting with the tribes and taking their priorities into account.

(b) A tribe that does not generate enough annual funding under the IRR Program funding formula to complete a project may either:

(1) Submit its tribal priority list to the appropriate BIA Region, which will develop the region-wide control schedule after consulting with the tribe and taking its priorities into account; or

(2) Enter a consortium of tribes and delegate authority to the consortium to develop the TTIP and tribal control schedule;

(3) Enter into agreement with other tribes to permit completion of the project; or

(4) Apply for IRRHPP funding under subpart C.

(c) In order to get a project on the IRRTIP, tribes may seek flexible financing alternatives as described in subpart C.

170.424 How does the public participate in developing the IRRTIP?

Public involvement is required in the development of the IRRTIP.
(a) BIA or the tribe must publish a notice in local and tribal newspapers when the draft tribal or IRRTIP is complete. In the absence of local public newspapers, the tribe or BIA may post notices under local acceptable practices. The notice must indicate where a copy can be obtained, contact person for questions, where comments may be submitted, and the deadline for submitting comments.
(b) BIA or the tribe may hold public meetings at which the public may comment orally or in writing.

(c) BIA, the tribe, the State transportation agency or MPO may conduct public involvement activities.

*170**.425** **How does BIA update the IRRTIP?***

The IRRTIP annual update allows incorporation of transportation projects planned for the next 3 to 5 years. Each BIA regional office updates the IRRTIP for each State in its service area to reflect changes in the TTIPs or tribal project listings.
(a) During the first quarter of the fiscal year each BIA Regional Office notifies tribes of the update and provides projected IRR Program funding amounts and a copy of the previous year's regional IRRTIP.
(b) The tribe reviews any new transportation planning information, priority lists, and TTIP and forwards an updated TTIP or project listing to BIA Regional Office on or before July 15.
*(c) The BIA regional office reviews all submitted information with the tribes. BIA adds agreed-upon updates, including previously approved amendments (see §**170**.427), to the IRRTIP so that the Secretaries can approve the new updated IRRTIP before the start of the next fiscal year.*

*170**.426** **What is the approval process for the IRRTIP?***

The approval process for the IRRTIP is:
(a) The BIA Regional Office forwards the IRRTIP to the Secretaries for review and approval;
(b) Federal Lands Highway Office will provide copies of the approved IRRTIP to the FHWA division office for transmittal to the State transportation agency for inclusion in the State Transportation Improvement Program (STIP). The approved IRRTIP will be returned to BIA;
(c) BIA sends copies of the approved IRRTIP to BIA Regional Offices and tribal governments; and
(d) Within 10 working days of receiving the approved IRRTIP and IRR Program funds, BIA enters the projects into the Federal finance system.

*170**.427** **How may an IRRTIP be amended?***

(a) A tribe may amend the IRRTIP by changing its TTIP on or before July 15 and submitting the changed TTIP to BIA for inclusion in the IRRTIP. BIA's regional office will review all submitted information with the tribe and provide a written response (approving, denying, or requesting additional information) within 45 days. If the proposed IRRTIP amendment contains a project not listed on the current approved IRRTIP, BIA must submit the proposed amendment to FHWA for final approval.
(b) BIA may amend the IRRTIP:

> *(1) To add or delete projects or reflect significant changes in scope at any time if requested by the tribe; and*
> *(2) To reduce funding or reschedule a project after consulting with the affected tribe and obtaining its consent, if practical.*

(c) The Secretary may not reduce funding for or reschedule a project that is the subject of a negotiated agreement, except under the terms of the agreement.
(d) BIA amends the IRRTIP using the same public involvement process used to develop the original IRRTIP.

*170**.428** How is the State Transportation Improvement Program related to the IRRTIP?*

The annual update of the IRRTIP for each State in a BIA regional office's service area should be coordinated with the State transportation agencies. This will ensure that approved IRRTIP updates and amendments are included with the STIP.

I-6 THE JAMESTOWN S'KLALLAM TRIBE

MISSION STATEMENT:
"The Jamestown S'Klallam Tribe seeks to be self-sufficient and to provide quality governmental programs and services to address the unique social, cultural, natural resource and economic needs of our people. These programs and services must be managed while preserving, restoring and sustaining our Indian heritage and insuring community continuity."

For thousands of years, the S'Klallam Tribe (meaning "strong people") lived and prospered in a community based on strength, pride and survival on the lands now known as the Olympic Peninsula in Northwest Washington State. Their culture was rich in art, song, spirituality, traditional knowledge and social structure.

In 1855, S'Klallam Tribal leaders signed the Point No Point Treaty. By 1874, friction with settlers made it clear that the Jamestown S'Klallam community would not be able to remain in their traditional lands near Dungeness in Washington Territory. Under the leadership of Lord James Balch, a group of approximately 100 members pooled their money to purchase 210 acres of land rather than move to the reservation in Skokomish territory. They supported themselves by farming, fishing and working in local pulp mills, and received some aid from the federal government. In 1939, the Port Gamble band, located along the eastern end of S'Klallam territory accepted a reservation and became an officially recognized Tribe. The Jamestown people, not wanting to lose the land they had purchased or the independence they had worked so hard to obtain, continued to refuse to move to a reservation. In 1968, the Lower Elwha band located west of Port Angeles accepted reservation lands, and were recognized by the federal government. Though "officially unrecognized", the Jamestown Tribe continued to receive services from the federal government until 1953, when those services were discontinued. Tribal leaders realized that without federal recognition, their rights to fish, hunt and gather in their usual and accustomed places were becoming increasingly limited by policy and by a growing local population. This affected their overall economic conditions and their ability to provide for the basic needs of their citizens, such as healthcare and education. In the mid-70's, the Tribe began its effort to receive federal recognition, and after a lengthy legal struggle, they were finally recognized on February 10, 1981. In 1988, the Jamestown S'Klallam Tribe became one of the first 20 tribes to participate in the Self-Governance Demonstration Project, showing that Tribes could manage their own finances, programs and services. Today the Jamestown S'Klallam Tribal campus is located in Blyn in Clallam County, WA, on 20 acres of

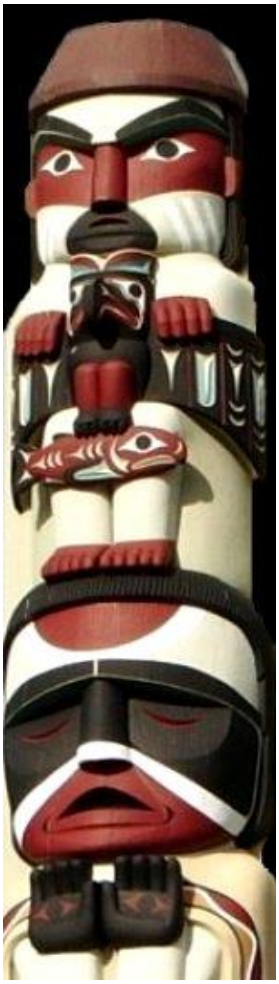

Lord James Balch
In 1874, a band of S'Klallams under the leadership of Lord James Balch had raised $500 in gold coin and purchased a 210-acre plot on the shores of Dungeness Bay. The settlement was named Jamestown in honor of Lord James Balch.
From the Dance Plaza House Post Carvings - Dale Faulstich, Lead Carver and Designer.
Assistant Carvers: Nathan Gilles and Ed Charles. Volunteer carvers: Harry Burlingone and Don Walsh.

beautifully landscaped native plants along the southern shores of Sequim Bay, approximately 70 miles west of Seattle. The total Tribal property in both Clallam and Jefferson counties is 1,153.5 acres. Just as it always has been, an abundance of fish, wildlife and vegetation inhabit this region. The ongoing work of preservation, conservation and restoration by the Jamestown S'Klallam people will continue to allow this cohesion of people with their surroundings to exist for many, many more years to come.

TRADITIONAL CULTURE

Men were typically responsible for canoe making, fishing/whaling, hunting, woodworking and providing protection. Making canoes was essential for life in the Northwest, it allowed for trading, travel and often the ability to go to war. The canoes were made out of cedars and, when finished, were up to fifty feet long and eight foot thick. Variations in size and shape allowed for customized canoes depending on the use. If sharp-ended and heavy, they cut through rough, ocean water like a wedge and if blunt-ended, shallow and round bottomed, they pushed water away and were easily maneuvered through rivers and over sandbars. The blunt-ends were often built into small platforms so a man could stand on it and spear fish. Fish, especially salmon, was abundant and the basis for the economy of Indian tribes in Washington State. It was used as a medium of trade in Coastal, Puget Sound and Plateau regions, and still today plays an important nutritional and spiritual role.

http://tribalmuseum.jamestowntribe.org/hsg/exhibits/canoe/construction.php
In 1993, members of the Jamestown S'Klallam Tribe, with help from canoe carvers from other Tribes, harvested a 600 year old red cedar tree from Blyn and carved the Laxaynem. Here the exterior begins to take shape.

The women's tasks usually revolved around the home and held a feeling of communal responsibility. This could include sweeping, breaking up firewood or putting stones in the fire to heat water that had been carried from the river. The process of cooking was similar to "modern methods" using broiling or roasting for fresh foods and a boiling box for rehydrated, dried foods. Seaweed or saltwater was often used to season their food. Food was plentiful in this region so women would gather shellfish, vegetable roots/bulbs, berries and seeds. In the summer, women would gather materials for basket and mat making, which then, in cold winter weather, allowed them to stay inside for weeks at a time with all of the materials ready and available.

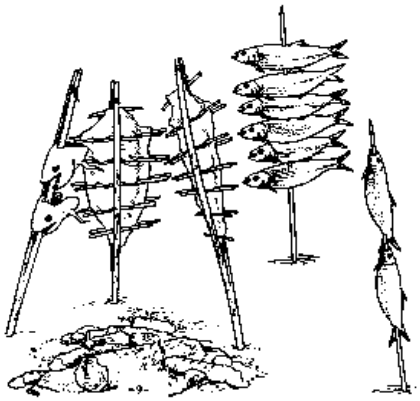

http://www.tribalmuseum.jamestowntribe.org/hsg/col_artifact.php

I-6.1 PHYSICAL DESCRIPTION

The Jamestown S'Klallam Reservation is on a small land area in Blyn, near Sequim Bay along U.S. Route 101, in extreme eastern Clallam County near the southwest corner of the Miller Peninsula. In this area you will find the tribal government administration, natural resources, planning, social and community services departments, the Tribal Library, Jamestown Family Dental Clinic, 7 Cedars Casino and the Longhouse Market Deli & Fueling Station. In addition to the Reservation land, the Tribe also owns over 1,000 acres in Clallam and Jefferson counties. The traditional village of "Jamestown" is located near the mouth of the Dungeness River, with The Strait of Juan de Fuca to the north and the Olympic National Forest is to the south.

I-6.2 CLIMATE

The temperature/climate of the Sequim area is one that varies quite a bit throughout the year. The notoriously wet climate of the Northwest holds true as November is the wettest month with an average rainfall of 4.51 inches, however, July averages only 0.17 inches of rain. The hottest month is typically August with an average high temperature of 59.98 degrees and the coolest month is usually December with an average low temperature of 37.88 degrees. The highest chance of sunshine in this area is in July at 64.52% and drops dramatically to 19.35% in December, according to www.homefacts.com.

Jamestown S'klallam Tribe

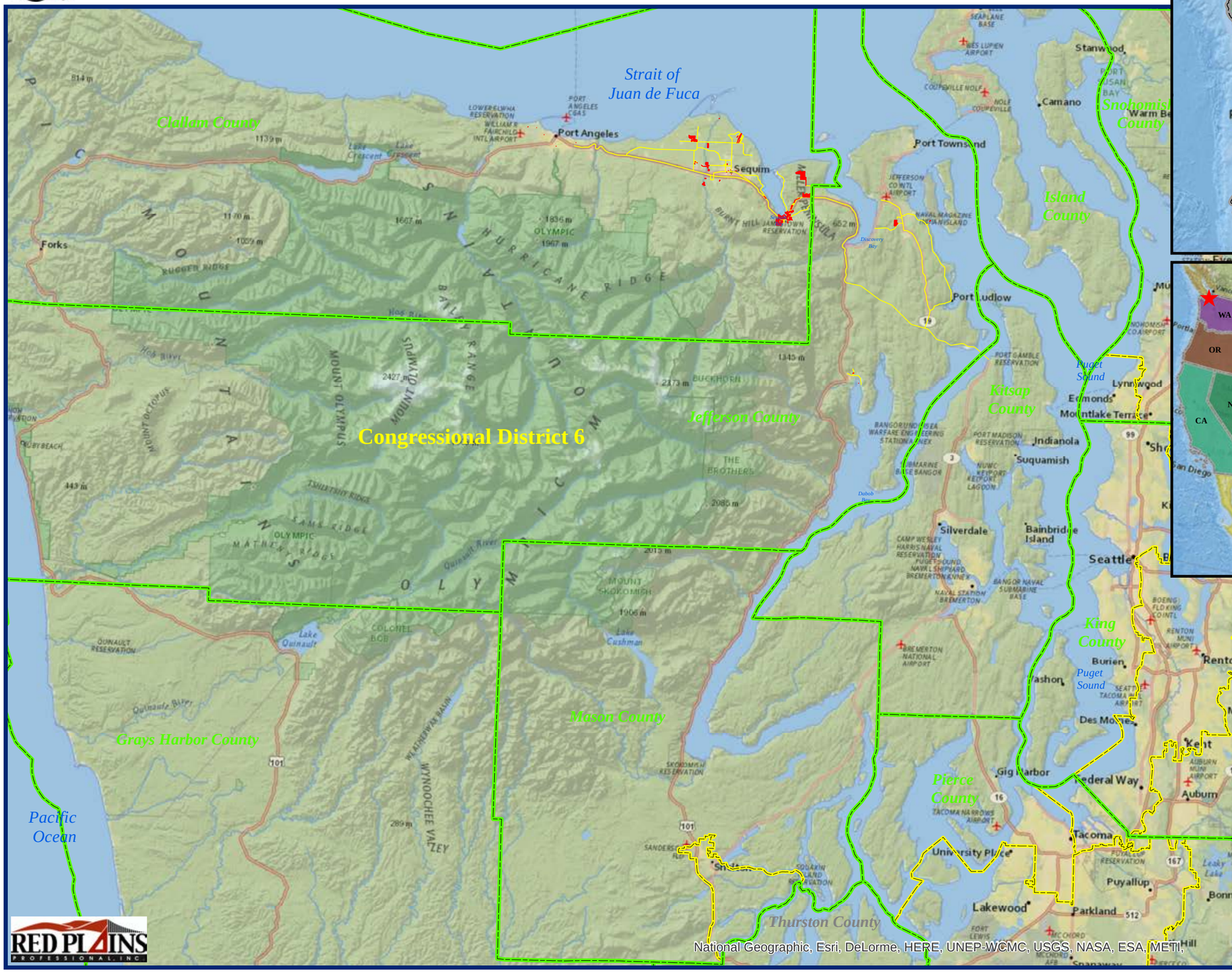

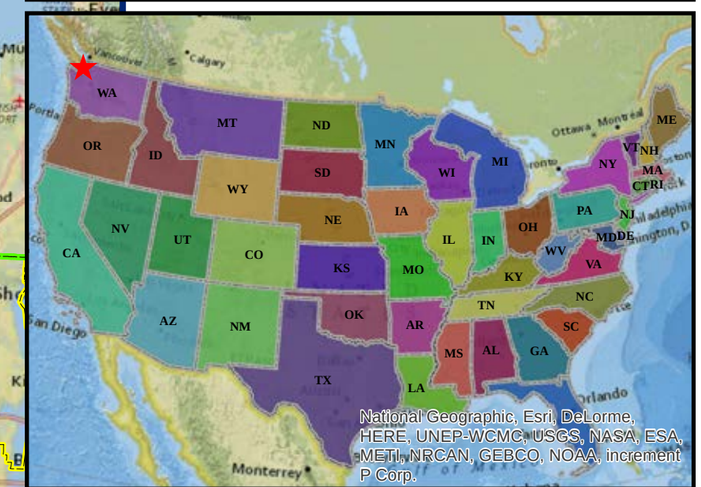

Location Map A

Legend

- ★ Tribal Location
- Routes Collected
- Reservation Boundary
- County Boundary
- Congressional District

0 5 10 20 30 40 Miles

Note of Authorship: ESRI, U.S. Census, Jamestown S'klallam Tribe, Red Plains Profesional, WDOT, National Geographic, Clallam & Jefferson Counties

Jamestown S'Klallam Tribe

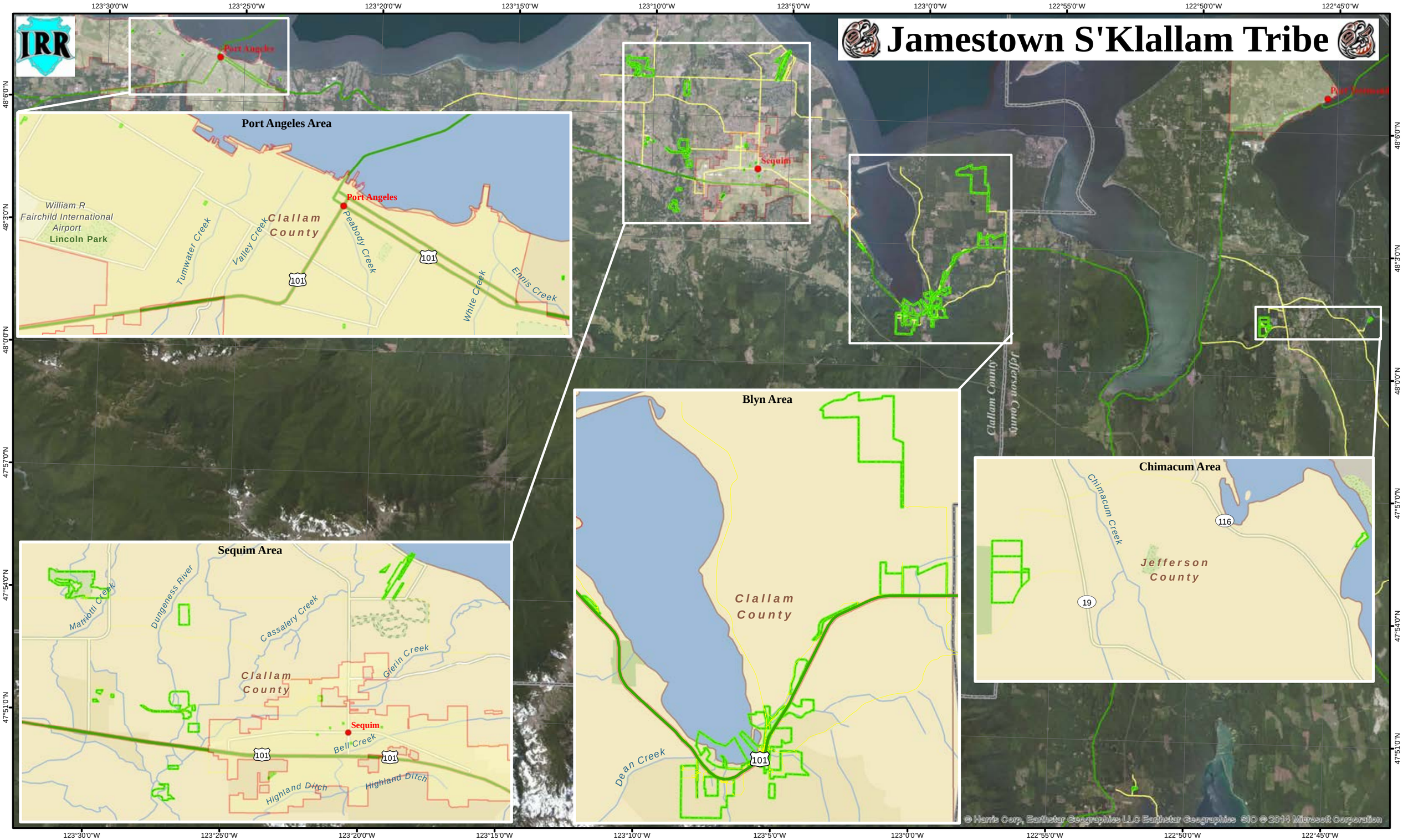

RED PLAINS PROFESSIONAL, INC

City | City Boundary | Reserva... Boundary | County Boundary | Congre... District | State Boundary | Routes Collected | Highways

Location Map B

Note of Authorship: ESRI, U.S. Census, Jamestown S'klallam Tribe, Red Plains Profesional, WDOT, National Geographic, Clallam & Jefferson Counties

I-6.4 DEMOGRAPHIC DESCRIPTION

Identifying Tribal population through the Census is problematic and unreliable: it depends on people to a) answer the Census, and b) provide the correct Tribal affiliation, and c) be truthful about their eligibility for enrollment. With respect to the S'Klallam tribal grouping in the census, you will see three tribal bands claimed as well as one group who identified as "Klallam" which could be any of the three bands. 389 people answered the question without specifying to which Klallam tribe they belong. The most reliable source of data for Jamestown S'Klallam Tribal people is our Enrollment Office.

According to the Jamestown S'Klallam Tribal Enrollment database (April, 2015), there are 577 enrolled Tribal citizens (a blood quantum of 1/8 Jamestown S'Klallam must be certified for enrollment under the Tribal Constitution, traced from the 1926 Rolls). Of the enrolled citizens, 274 are male and 303 are female, with a median age of 52. For women, the median age was 55, while the median age for enrolled males was 45.5. 43 individuals are under the age of 20; 134 are between 20 and 34; 101 are between the ages of 35 and 49; 239 are between the ages of 50 and 74; and 60 are over the age of 75. The average household size is 2.0 (*although it does not appear that our household data is as up to date as our enrollment data*).

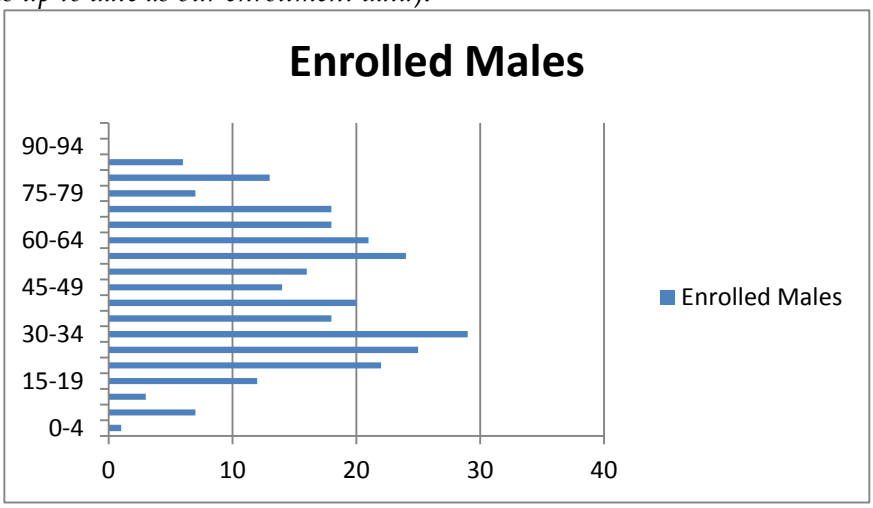

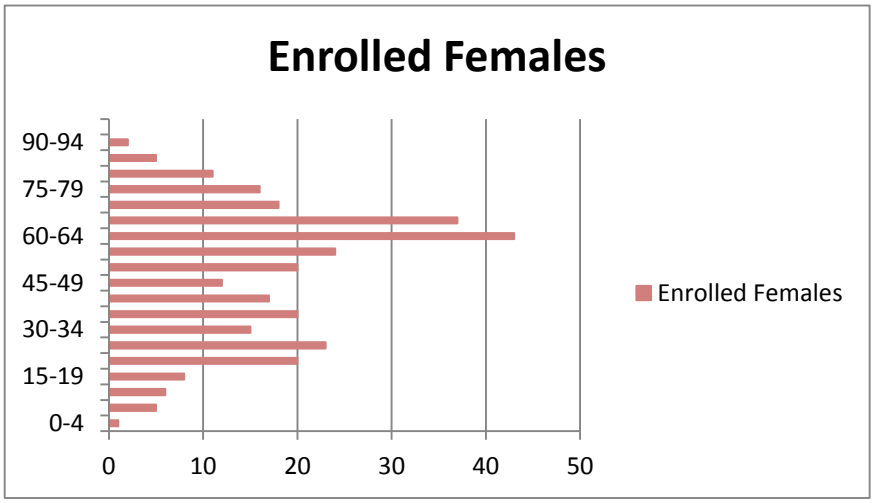

Housing Characteristics

The tables below represent the NAHASDA information as provided by the Tribal Planning Department.

NAHASDA Info

27 Homes	# Of Occupants/Home	Family Income	Home Type
1	4	$ 15,900.00	Single Family
2	2	$ 23,819.87	Single Family
3	4	$ 5,309.00	Single Family
4	2	$ 8,200.00	Single Family
5	0	$ -	Apartment
6	1	$ 14,238.49	Apartment
7	1	$ 8,820.00	Duplex
8	1	$ 5,652.00	Apartment
9	3	$ 12,806.64	Single Family
10	1	$ 12,456.00	Single Family
11	2	Unknown	Duplex
12	1	$ 27,860.80	Duplex
13	1	$ 28,013.00	Single Family
14	1	$ 11,820.00	Duplex
15	1	$ 16,116.00	Duplex
16	1	$ 10,414.80	Apartment
17	1	Unknown	Apartment
18	1	$ 18,478.80	Apartment
19	1	$ 7,740.00	Single Family
20	1	Unknown	Apartment
21	2	$ 12,576.00	Single Family
22	0	$ -	Duplex
23	0	$ -	Duplex
24	3	$ -	Single Family
25	2	$ 24,207.00	Single Family
26	1	$ 20,280.00	Single Family
27	2	$ 38,570.80	Duplex
	40 Total Occupants	**$ 16,163.96**	**Average Income**

Community Rental Info (Income Not Tracked)

19 Homes, 20/RV Spot	# Of Occupants/Home	Home Type
1	4	Single Family
2	2	Single Family
3	2	Land Lease
4	2	Single Family
5	4	Single Family
6	1	Single Family
7	3	Single Family
8	1	Single Family
9	1	Single Family
10	2	Single Family
11	0	Single Family
12	0	Single Family
13	0	Single Family
14	3 or 4	Single Family
15	2	Single Family
16	1	Single Family
17	2	Single Family
18	2	Single Family
19	4	Single Family
20	1	Single Family
	37 or 38 Total Occupants	

NAHASDA population utilized to calculate the Tribe's TTP Annual Tribal Share calculation is 996. This population statistic results from a formula based system to calculate population of all Native Americans living within the Jamestown S'Klallam service area which include members of other tribes. With the TTP annual Tribal Share formula revisions as stated in MAP-21, the NAHASDA Population data is critical to the calculation of the Tribal Share. It is important that the Tribe continue to maintain accurate population statistics through NAHASDA to ensure their funding level is represented accurately in the TTP Program.

Economic Conditions and Employment

The 2014 report to Tribal Citizens also identified: of the 225 Tribal Citizens within the Service Area 103 (46%) were not in the workforce due to retirement, disability or student status; 18 (16%) were unemployed; and **56 were employed by the Tribe which is almost half (49%) of the employed citizens within the Service Area.**

The two largest employers of Tribal Citizens are the Tribal Government and 7 Cedars Resort. In 2014 data, 56 government jobs were listed with 27% of them being filled by

Jamestown S'Klallam Tribal Citizens or descendants and of the 97 jobs listed at 7 Cedars Resort, 5% were filled by Tribal Citizens.

Also reported by the Census Bureau was that there were 6,845 total business firms established in Clallam County as of 2007 and 3.3% were American Indian and Alaska Native.

Economic Development

The Economic Development Authority (EDA) was established in 2005 to oversee businesses owned by the Jamestown S'Klallam Tribe, business divisions of JKT Development Inc., and to help develop additional enterprises. The EDA's mission for the Tribe is to achieve stable, long-term, economic self-sufficiency and to preserve and enhance the Tribal heritage and culture. Some of the Tribal Enterprises include:

7 Cedars Casino
JKT Development, Inc.
Carlsborg Self Storage
Northwest Native Expressions
Jamestown Fireworks

The 7 Cedars Casino opened in February 1995 and is one of the Tribe's largest enterprises whose revenues help with health, education and economic development for Tribal Citizens as well as offering many employment opportunities to the local community. The 7 Cedars Casino also owns The Cedars at Dungeness, an 18-hole championship golf course located in Sequim.

JKT Development, Inc., the first Tribal Corporation, was established in 1983 to oversee and promote its business divisions which included JKT Development, Inc., JKT Construction Division, Jamestown Excavating, Jamestown Information Technologies.

Northwest Native Expressions Gallery offers a wide variety of artwork in multiple mediums representing Northwest Native art, culture, and history. Jamestown Fireworks sells during a four month period from Memorial Day to Labor Day.

I-7 HEALTH SERVICES AND LAW ENFORCEMENT

The Jamestown Family Health Clinic, located in the city of Sequim, is operated by the Tribe and offers primary health care services to both Tribal and non-tribal citizens within the community. The services include: preventative medicine (all ages), geriatric (including nursing homes and assisted living), disease management, basic procedures, obstetric care and family planning, and hospital care at Olympic Medical Center in Port Angeles.

The Tribe also operates the Jamestown Family Dental Clinic, which is located in Blyn and offers quality, wide-ranging dental services to all citizens within the local and surrounding communities.

The Jamestown S'Klallam Tribe and its Natural Resources Enforcement Officers partner with the Clallam County Sheriff's Department to provide protection and order, law enforcement, and traffic control to the Tribal community.

The Clallam County Fire District No. 3, Blyn station, built in 2008, is a 10,000 square foot firehouse providing the Tribe and East Clallam County with fire prevention and suppression along with emergency medical care. In this collaboration between the Jamestown S'Klallam Tribe and Fire District No. 3, the Tribe contributed $1.5 million toward land and construction, and the Fire District added $400,000. The firehouse is staffed full-time with both firefighters and EMT's.

The following list of references was used to create the Introduction portion of this report:

http://www.jamestowntribe.org/history/hist_jst.htm
http://www.jamestowntribe.org/main/main_mission.htm
http://www.jamestowntribe.org/facts/facts_land.htm
http://www.jamestowntribe.org/announce/event/firestation/firehouseblessing.htm
http://www.jamestowntribe.org/history/hist_men.htm
http://en.wikipedia.org/wiki/Jamestown_S'Klallam_Tribe_of_Washington
"Jamestown S'Klallam Tribe – 2012 Report to Tribal Citizens"
http://www.homefacts.com/weather/Washington/Clallam-County/Sequim.html
http://quickfacts.census.gov/qfd/states/53/53009.html
http://www.sequimgazette.com/news/article.exm/2008-09-10_new_fire_station_opens_at_blyn
"Jamestown S'Klallam Tribe Emergency Operations and Coordination Plan"

PART ONE – EXISTING IRR INVENTORY

1-1 OFFICIAL IRR INVENTORY SUMMARY

The Jamestown S'Klallam Tribe's Official IRR/TTP Inventory was updated last in 2010 as is available today in the Roads Inventory Field Data System (RIFDS) Program. This section will identify only IRR/TTP facilities accepted in the Tribe's "Official" IRR/TTP Inventory. In Appendix C of the report you will find the inventory summary tables that have been printed directly out of the RIFDS Program on 01-27-2014. The following tables indicates the route summary of the official 51 Routes, 87 Sections, and total of 78.3 miles of IRR/TTP's.

Indian Reservation Roads Program
Construction Cost to Build Final System
Reporting Final System Miles and Future Surface Types
FY 2015 Inventory

Region P - NORTHWEST
Agency 06 - OLYMPIC PENINSULA
Reservation 129 - JAMESTOWN S'KLALLAM TRIBE

	Class 1	Class 2	Class 3	Class 4	Class 5	Class 6	Class 7	Other	Total
Road Length (mi)									
Earth	0.0	0.0	2.1	0.0	0.0	0.0	0.0	0.0	2.1
Gravel	0.0	0.0	0.4	3.4	8.1	0.0	0.0	0.0	11.9
Pavement	0.0	34.4	4.4	11.1	12.6	0.0	0.0	0.0	62.5
not specified	0.0	0.0	0.0	0.0	0.0	0.0	0.0	1.8	1.8
Total	0.0	34.4	6.9	14.5	20.7	0.0	0.0	1.8	78.3
Bridge Length (ft)									
Total	0	1,804	0	407	277	0	0	739	3,227
CTC ($1000)									
Incidental	0	1,003	3,327	323	4,070	0	0	59	8,781
Addtnl Incidental	0	0	0	0	0	0	0	0	0
Grade & Drain	0	0	1,362	0	786	0	0	0	2,148
Aggregate	0	0	1,217	0	2,004	0	0	0	3,221
Pavement	0	1,455	2,308	115	2,101	0	0	0	5,979
Bridges	0	0	0	0	408	0	0	0	408
Total	0	2,459	8,213	437	8,961	0	0	59	20,128

The interesting number to review and analyze is circled in red on the above table. What this number indicates is the dollar amount ($20,128,000) calculated in the RIFDS program that is the Tribe's Cost-to-Construct (CTC). Conceptually CTC is the dollar amount it would take to improve the current conditions of all roads to an acceptable standard. If Jamestown were to receive $20.2 million today, a complete fix of the roadway network could conceivably be performed. This amount gets processed into a percentage of the relative national need to generate a portion of calculated annual allocation and Tribal Share.

Indian Reservation Roads Program
Ownership by Route (Road Owner)
FY 2015 Inventory

Region - P - Northwest

Agency - 06 - Olympic Peninsula

Inventory Location - 129 - Jamestown S'Klallam Tribe

Route No.	Class	Bridge ID Number	Bridge Length (ft)	Ownership	Owner No.	Section Number	Section Length (mi)	Route Total (mi)
0001	2			3 - STATE	0001	802	2.5	34.4
0001	2	8312A	188	3 - STATE		804		
0001	2			3 - STATE	0001	806	1.0	
0001	2			3 - STATE	0001	808	2.8	
0001	2	15254A	650	3 - STATE		810		
0001	2			3 - STATE	0001	812	0.4	
0001	2			3 - STATE	0001	814	1.6	
0001	2	2437A	180	3 - STATE		816		
0001	2			3 - STATE	0001	818	2.0	
0001	2			3 - STATE	0001	820	2.0	
0001	2	13468A	405	3 - STATE		822		
0001	2			3 - STATE	0001	824	0.7	
0001	2			3 - STATE	0001	826	3.1	
0001	2	15345E	140	3 - STATE		828		
0001	2			3 - STATE	0001	830	4.5	
0001	2	200379	119	3 - STATE		832		
0001	2			3 - STATE	0001	834	3.8	
0001	2			3 - STATE	0001	836	7.7	
0001	2	13073A	122	3 - STATE		838		
0001	2			3 - STATE	0001	840	2.3	
0002	5			5 - COUNTY AND TOWNSHIP	0002	810	0.5	0.5
0003	5			5 - COUNTY AND TOWNSHIP	0003	810	0.8	2.0
0003	5			5 - COUNTY AND TOWNSHIP	0003	820	1.2	
0004	5			5 - COUNTY AND TOWNSHIP	0004	810	0.8	2.2
0004	5			5 - COUNTY AND TOWNSHIP	0004	820	1.4	
0005	8			2 - TRIBE	00005	810	0.4	0.6
0005	8	020P	739	2 - TRIBE		820		
0005	8			2 - TRIBE	00005	830	0.2	
0007	5			5 - COUNTY AND TOWNSHIP	0007	810	0.1	0.1
0008	5			5 - COUNTY AND TOWNSHIP	0008	810	0.1	0.2
0008	5			5 - COUNTY AND TOWNSHIP	0008	820	0.1	
0009	5			5 - COUNTY AND TOWNSHIP	0009	810	0.4	0.4
0010	3			5 - COUNTY AND TOWNSHIP	57140	810	2.6	3.6
0010	3			5 - COUNTY AND TOWNSHIP	57140	820	1.0	
0011	5			5 - COUNTY AND TOWNSHIP	0011	810	4.1	4.1
0014	4			5 - COUNTY AND TOWNSHIP	0014	810	1.0	1.0
0015	4			5 - COUNTY AND TOWNSHIP	0015	810	2.3	2.3
0016	4			5 - COUNTY AND TOWNSHIP	0016	810	2.3	7.2

Indian Reservation Roads Program
Ownership by Route (Road Owner)
FY 2015 Inventory

Region - P - Northwest

Agency - 06 - Olympic Peninsula

Inventory Location - 129 - Jamestown S'Klallam Tribe

Route No.	Class	Bridge ID Number	Bridge Length (ft)	Ownership	Owner No.	Section Number	Section Length (mi)	Route Total (mi)
0016	4	79865	407	5 - COUNTY AND TOWNSHIP		820		
0016	4			5 - COUNTY AND TOWNSHIP	0016	830	2.2	
0016	4			5 - COUNTY AND TOWNSHIP	0016	840	2.7	
0017	5			5 - COUNTY AND TOWNSHIP	0017	810	1.6	1.6
0018	3			5 - COUNTY AND TOWNSHIP	0018	810	0.7	0.7
0019	3			5 - COUNTY AND TOWNSHIP	0019	810	0.4	0.4
0020	3			5 - COUNTY AND TOWNSHIP	0020	810	0.2	0.2
0021	3			5 - COUNTY AND TOWNSHIP	0021	810	0.1	0.1
0022	3			5 - COUNTY AND TOWNSHIP	0022	810	0.1	0.1
0023	3			5 - COUNTY AND TOWNSHIP	0023	810	0.1	0.1
0024	3			5 - COUNTY AND TOWNSHIP	0024	810	0.1	0.1
0025	3			5 - COUNTY AND TOWNSHIP	0025	810	0.1	0.1
0026	3			5 - COUNTY AND TOWNSHIP	0026	810	0.8	0.8
0027	5			5 - COUNTY AND TOWNSHIP	0027	810	0.3	0.5
0027	5	15345A	107	5 - COUNTY AND TOWNSHIP		820		
0027	5			5 - COUNTY AND TOWNSHIP	0027	830	0.2	
0029	3			5 - COUNTY AND TOWNSHIP	0029	810	0.4	0.7
0029	3			5 - COUNTY AND TOWNSHIP	0029	820	0.3	
0030	4			5 - COUNTY AND TOWNSHIP	0030	810	1.1	1.8
0030	4			5 - COUNTY AND TOWNSHIP	0030	820	0.7	
0031	8			2 - TRIBE	0031	810	0.1	0.1
0032	5			5 - COUNTY AND TOWNSHIP	0032	810	0.5	0.5
0035	5			5 - COUNTY AND TOWNSHIP	0035	810	3.9	3.9
0036	4			5 - COUNTY AND TOWNSHIP	0036	810	2.2	2.2
0037	9			2 - TRIBE	0037	810	0.1	0.1
0038	9			2 - TRIBE	0038	810	0.1	0.1
0039	9			2 - TRIBE	0039	810	0.1	0.1
0040	9			2 - TRIBE	0040	810	0.1	0.1
0041	9			2 - TRIBE	0041	810	0.1	0.1
0042	9			2 - TRIBE	0042	810	0.1	0.1
0043	9			2 - TRIBE	0043	810	0.2	0.2
0044	9			2 - TRIBE	0044	810	0.1	0.1
0045	9			2 - TRIBE	0045	810	0.1	0.1
0046	9			2 - TRIBE	0046	810	0.1	0.1
0047	5			5 - COUNTY AND TOWNSHIP	0047	810	0.1	0.1
0048	5			5 - COUNTY AND TOWNSHIP	0048	810	0.2	0.2
0049	5			5 - COUNTY AND TOWNSHIP	0049	810	0.5	0.5

Indian Reservation Roads Program
Ownership by Route (Road Owner)
FY 2015 Inventory

Region - P - Northwest

Agency - 06 - Olympic Peninsula

Inventory Location - 129 - Jamestown S'Klallam Tribe

Route No.	Class	Bridge ID Number	Bridge Length (ft)	Ownership	Owner No.	Section Number	Section Length (mi)	Route Total (mi)
0051	5			5 - COUNTY AND TOWNSHIP	0051	810	0.2	0.2
0052	5			5 - COUNTY AND TOWNSHIP	0052	810	0.6	0.6
0053	5			5 - COUNTY AND TOWNSHIP	0053	810	1.1	1.9
0053	5	32E	70	5 - COUNTY AND TOWNSHIP		820		
0053	5			5 - COUNTY AND TOWNSHIP	0053	830	0.8	
0054	5			2 - TRIBE		810	0.1	0.1
0056	5			5 - COUNTY AND TOWNSHIP		810	0.3	0.5
0056	5	XXX	100	5 - COUNTY AND TOWNSHIP		820		
0056	5			5 - COUNTY AND TOWNSHIP		830	0.2	
0057	5			5 - COUNTY AND TOWNSHIP		810	0.2	0.2
0058	5			5 - COUNTY AND TOWNSHIP		810	0.1	0.1
0059	5			5 - COUNTY AND TOWNSHIP		810	0.3	0.3

Region Subtotals Number routes: 51 Number sections: 87 Total length: 78.3

1-2 EXISTING IRR FUNDING

According to the latest funding tables provided to the public by the BIA, the Jamestown S'Klallam Tribe received approximately $479,722.94 in FY 2014. The full funding report for the current fiscal year is located in Appendix D detailing the funding calculations and the many subtotal calculations that are quantified to provide this annual allocation. In the appendix we also provided historic funding tables to provide some history of the Tribe's IRR/TTP funding levels. Two important numbers to note in the Fiscal Year (FY) 2014 calculation are the total population based on NAHASDA records is 996 and the total eligible IRR/TTP mileage utilized for the calculation is 78.3 miles. The table below is an excerpt from the TTAM Table discussed in this section. The Jamestown S'Klallam Tribe is highlighted in yellow.

Tribal Transportation Program
P.L. 112-141, MAP-21, Section 1101(a)(3)(A)
23 USC 202(b)(3)
FY 2014 (ESTIMATED)

DRAFT TTP FUNDING FORMULA AUTHORITY BY TRIBE/REGION
THIS IS ESTIMATED AUTHORITY AND NOT ACTUAL FUNDING LEVEL.

Tribe Name	Population	Population %	Formula Population $$	Total Miles	Mile %	Formula Mileage $$	Region Share %	Formula Region Share $$	FY 14 Transition Funding (60% of FY11) $$	Total Supplemental Allocation	Total Allocation	Total 2011 RNDF and PAF $$
Burns Paiute Tribe	447	0.000300269	$9,790.73	4.2	6.94834E-05	$1,568.50	0.002296032	$5,438.95	$35,061.14	$20,342.71	$72,202.03	$58,435.23
Chehalis Reservation, Confederated Tribes of the	1,660	0.001115093	$36,359.30	6.4	0.000105879	$2,390.10	0.008310474	$19,686.26	$207,323.35	$161,185.67	$426,944.68	$345,538.91
Coeur D'Alene Tribe	1,219	0.000818854	$26,699.99	65.4	0.001081956	$24,423.79	0.00882807	$20,912.37	$221,851.72	$162,975.35	$456,863.21	$369,752.86
Colville Reservation, Confederated Tribes of the	8,034	0.005396782	$175,970.25	865.3	0.014315233	$323,148.38	0.186684125	$442,226.60	$2,681,692.34	$1,899,419.49	$5,522,457.05	$4,469,487.23
Confederated Salish & Kootenai Tribes	8,489	0.005702425	$185,936.20	334.2	0.005528893	$124,807.80	0.038412318	$90,993.00	$462,211.23	$203,538.21	$1,067,486.44	$770,352.05
Coos, Lower Umpqua and Siuslaw Indians, Confederated Tribes of the	1,921	0.001290418	$42,076.03	3.1	5.12854E-05	$1,157.70	0.005084765	$12,045.04	$77,576.79	$31,299.54	$164,155.11	$129,294.65
Coquille Tribe	1,855	0.001246083	$40,630.42	8.7	0.00014393	$3,249.04	0.005398594	$12,788.46	$75,901.37	$31,232.10	$163,801.39	$126,502.29
Cow Creek Band of Umpqua Indians	3,210	0.002156294	$70,309.25	6.6	0.000109188	$2,464.79	0.009690249	$22,954.74	$180,686.16	$95,675.31	$372,090.25	$301,143.61
Cowlitz Indian Tribe	7,362	0.004945371	$161,251.31	2.0	3.30873E-05	$746.90	0.014266588	$33,795.40	$195,624.82	$92,214.56	$483,633.00	$326,041.37
Grand Ronde Community, Confederated Tribes of the	10,147	0.006816174	$222,251.70	50.1	0.000828838	$18,709.97	0.026046383	$61,699.96	$348,014.91	$153,293.37	$803,969.90	$580,024.84
Hoh Indian Tribe	264	0.00017734	$5,782.44	8.5	0.000140621	$3,174.35	0.001681705	$3,983.71	$28,844.64	$17,615.15	$59,400.29	$48,074.41
Jamestown S'Klallam Tribe	996	0.000669056	$21,816.58	0.8	1.32349E-05	$298.76	0.006597331	$15,628.09	$232,962.36	$209,028.18	$479,722.97	$388,253.94
Kalispel Indian Community	157	0.000105464	$3,438.80	45.3	0.000749428	$16,917.39	0.003186444	$7,548.21	$66,773.65	$42,830.12	$137,508.17	$111,289.41
Klamath Tribe	7,063	0.004744519	$154,702.25	817.3	0.013521137	$305,222.66	0.01913134	$45,319.27	$718,130.22	$288,215.69	$1,511,590.08	$1,196,883.69
Kootenai Tribe	74	4.97096E-06	$1,620.84	4.4	7.27921E-05	$1,643.19	0.003012916	$7,137.14	$53,330.11	$46,092.38	$109,823.66	$88,883.52
Lower Elwha Tribal Community	1,869	0.001255487	$40,937.07	14.1	0.000233266	$5,265.68	0.008696222	$20,600.04	$166,961.72	$110,062.75	$343,827.26	$278,269.54
Lummi Tribe	7,650	0.005138832	$167,559.43	39.8	0.000658438	$14,863.41	0.030597601	$72,481.11	$524,047.94	$300,229.42	$1,079,181.30	$873,413.23
Makah Indian Tribe	1,025	0.000688536	$22,450.77	65.9	0.001090227	$24,610.51	0.016333634	$38,691.92	$196,964.54	$122,894.85	$405,612.60	$328,274.23
Metlakatla Indian Community, Annette Island Reserve	1,293	0.000868563	$28,320.83	246.9	0.004084631	$92,205.40	0.015126612	$35,832.67	$211,578.80	$86,682.72	$454,620.41	$352,631.33
Muckleshoot Indian Tribe	973	0.000653606	$21,311.81	15.0	0.000248155	$5,601.79	0.005096991	$12,074.00	$66,985.43	$31,971.27	$137,944.29	$111,642.38
Nez Perce Tribe	2,151	0.001444919	$47,113.77	95.4	0.001578266	$35,627.36	0.010366908	$24,557.65	$246,377.88	$153,693.72	$507,370.37	$410,629.80
Nisqually Indian Tribe	1,150	0.000772504	$25,188.67	12.6	0.00020845	$4,705.50	0.013258616	$31,407.67	$108,375.47	$53,502.24	$223,179.55	$180,625.79
Nooksack Indian Tribe	1,539	0.001033812	$33,709.01	12.7	0.000210105	$4,742.85	0.008027282	$19,015.42	$111,272.60	$60,405.78	$229,145.66	$185,454.34
Northwestern Band of Shoshoni Nation	855	0.00057434	$18,727.23	4.9	8.1064E-05	$1,829.92	0.004216319	$9,987.82	$75,263.84	$49,183.36	$154,992.17	$125,439.73
Port Gamble Indian Community	1,929	0.001295792	$42,251.26	24.0	0.000397048	$8,962.86	0.010200413	$24,163.24	$428,230.08	$378,254.43	$881,861.87	$713,716.80
Puyallup Tribe	7,094	0.004765343	$155,381.25	7.9	0.000130695	$2,950.27	0.05523433	$130,841.82	$965,023.00	$722,499.62	$1,966,695.96	$1,591,705.00
Quileute Tribe	290	0.000194805	$6,351.93	10.6	0.000175363	$3,958.60	0.010296757	$24,391.47	$50,756.11	$20,133.14	$105,591.24	$84,593.52
Quinault Indian Tribe	4,924	0.003307662	$107,851.32	88.6	0.001465769	$33,087.88	0.017537894	$41,544.63	$242,203.75	$100,052.47	$524,740.05	$403,672.92
Samish Indian Tribe	2,275	0.001528215	$49,829.76	1.1	1.8198E-05	$410.80	0.0062159	$14,724.53	$44,725.28	$25,842.04	$135,532.40	$74,542.13
Sauk-Suiattle Indian Tribe	337	0.000226377	$7,381.38	6.1	0.000100916	$2,278.06	0.002331668	$5,523.37	$36,451.73	$23,431.16	$75,065.69	$60,752.88
Shoalwater Bay Tribe	670	0.000450068	$14,675.14	11.4	0.000188598	$4,257.36	0.002952304	$6,993.56	$58,789.29	$36,350.49	$121,065.84	$97,982.15
Shoshone-Bannock Tribes-Fort Hall	3,636	0.002442457	$79,640.01	412.2	0.006819299	$153,937.09	0.066458758	$157,430.80	$548,643.77	$221,373.24	$1,161,024.90	$914,406.28
Siletz Reservation, Confederated Tribes of the	9,423	0.006329832	$206,393.79	11.1	0.000183635	$4,145.32	0.030285718	$71,742.31	$401,887.00	$161,183.75	$845,352.16	$669,811.66
Skokomish Indian Tribe	1,500	0.001007614	$32,854.79	21.6	0.000357343	$8,066.57	0.008304311	$19,671.66	$109,954.62	$55,883.87	$226,431.52	$183,257.70
Snoqualmie Tribe	724	0.000486342	$15,857.91	2.2	3.63961E-05	$821.60	0.004971139	$11,775.88	$103,608.48	$81,298.94	$213,362.81	$172,680.81
Spokane Tribe of the Spokane Reservation	5,588	0.003753699	$122,395.04	247.0	0.004086285	$92,242.75	0.032546984	$77,098.91	$448,748.59	$183,630.72	$924,116.01	$747,914.32
Squaxin Island Tribe	2,090	0.001403942	$45,777.67	5.8	9.59533E-05	$2,166.02	0.008790949	$20,824.43	$172,064.73	$113,503.12	$354,335.98	$286,774.55
Stillaguamish Tribe	280	0.000188088	$6,132.89	7.2	0.000119114	$2,688.86	0.015677775	$37,138.29	$596,344.42	$585,758.28	$1,228,062.74	$993,907.36
Suquamish Indian Tribe	1,726	0.001159428	$37,804.91	0.5	8.27183E-06	$186.73	0.006098697	$14,446.90	$79,396.03	$31,667.10	$163,501.66	$132,326.71
Swinomish Indians	1,275	0.000856472	$27,926.57	10.2	0.000168745	$3,809.21	0.015205334	$36,019.15	$189,023.68	$132,481.23	$389,259.85	$315,039.47
Tulalip Tribes	4,411	0.002963058	$96,614.98	31.7	0.000524434	$11,838.44	0.064831196	$153,575.35	$862,543.97	$651,679.50	$1,776,252.24	$1,437,573.28
Umatilla Reservation, Confederated Tribes of the	4,065	0.002730634	$89,036.48	106.2	0.001756937	$39,660.65	0.041910385	$99,279.39	$485,892.11	$286,737.69	$1,000,606.32	$809,820.18
Upper Skagit Indian Tribe	417	0.000280117	$9,133.63	4.0	6.61747E-05	$1,493.81	0.015016683	$35,572.26	$166,900.61	$130,601.10	$343,701.42	$278,167.69
Warm Springs Reservation, Confederated Tribes of the	3,797	0.002550607	$83,166.42	702.8	0.011626887	$262,462.36	0.075502432	$178,853.90	$635,100.52	$273,187.07	$1,432,770.27	$1,058,500.86
Yakama Nation, Confederated Tribes and Bands of the	15,391	0.010338793	$337,112.04	148.7	0.002460043	$55,532.37	0.059282851	$140,432.15	$857,470.16	$375,256.93	$1,765,803.66	$1,429,116.94

According to the latest funding tables provided to the public by the BIA, the Jamestown S'Klallam Tribe will receive approximately $468,116.81 in FY 2015. The full funding report for the current fiscal year is located in Appendix D detailing the funding calculations and the many subtotal calculations that are quantified to provide this annual allocation. In the appendix we also provided historic funding tables to provide some history of the Tribe's IRR/TTP funding levels. The table below is an excerpt from the TTAM Table discussed in this section. The Jamestown S'Klallam Tribe is highlighted in yellow.

Tribal Transportation Program
P.L. 112-141, MAP-21, Section 1101(a)(3)(A)
23 USC 202(b)(3)
FY 2015 (ESTIMATED)

DRAFT TTP FUNDING FORMULA AUTHORITY BY TRIBE/REGION
THIS IS ESTIMATED AUTHORITY AND NOT ACTUAL FUNDING LEVEL.

Tribe Name	Population	Population %	Formula Population $$	Total Miles	Mile %	Formula Mileage $$	Region Share %	Formula Region Share $$	FY 15 Transition Funding (40% of FY11) $$	Total Supplemental $$	Total Allocation	Total 2011 RNDF and PAF $$
Burns Paiute Tribe	447	0.000300269	$17,910.73	4.2	6.94834E-05	$2,869.35	0.002296032	$9,949.78	$23,374.09	$16,351.27	$70,455.22	$58,435.23
Chehalis Reservation, Confederated Tribes of the	1,660	0.001115093	$66,514.11	6.4	0.000105879	$4,372.34	0.008310474	$36,013.18	$138,215.56	$171,500.22	$416,615.40	$345,538.91
Coeur D'Alene Tribe	1,219	0.000818854	$48,843.79	65.4	0.001081956	$44,679.80	0.00882807	$38,256.17	$147,901.14	$166,129.19	$445,810.10	$369,752.86
Colville Reservation, Confederated Tribes of the	8,034	0.005396782	$321,912.24	865.3	0.014315233	$591,153.44	0.186684125	$808,989.88	$1,787,794.89	$1,878,999.17	$5,388,849.62	$4,469,487.23
Confederated Salish & Kootenai Tribes	8,489	0.005702426	$340,143.52	334.2	0.005528893	$228,317.90	0.038412318	$166,458.59	$308,140.82	$214,555.02	$1,257,615.85	$770,352.05
Coos, Lower Umpqua and Siuslaw Indians, Confederated Tribes of the	1,921	0.001290418	$76,972.05	3.1	5.12854E-05	$2,117.85	0.005084765	$22,034.67	$51,717.86	$31,439.31	$184,281.73	$129,294.65
Coquille Tribe	1,855	0.001246083	$74,327.51	8.7	0.00014393	$5,943.64	0.005398594	$23,394.64	$50,600.92	$31,732.28	$185,998.98	$126,502.29
Cow Creek Band of Umpqua Indians	3,210	0.002156294	$128,620.65	6.6	0.000109188	$4,508.97	0.009690249	$41,992.39	$120,457.44	$67,508.64	$363,088.10	$301,143.61
Cowlitz Indian Tribe	7,362	0.004945371	$294,986.05	2.0	3.30873E-05	$1,366.35	0.014266588	$61,823.82	$130,416.55	$100,502.32	$589,095.09	$326,041.37
Grand Ronde Community, Confederated Tribes of the	10,147	0.006816174	$406,577.49	50.1	0.000828838	$34,227.19	0.026046383	$112,871.20	$232,009.94	$161,613.61	$947,299.42	$580,024.84
Hoh Indian Tribe	264	0.00017734	$10,578.15	8.5	0.000140621	$5,807.01	0.001681705	$7,287.62	$19,229.76	$15,060.66	$57,963.19	$48,074.41
Jamestown S'Klallam Tribe	996	0.000669056	$39,908.46	0.8	1.32349E-05	$546.54	0.006597331	$28,589.33	$155,301.58	$243,770.90	$468,116.81	$388,253.94
Kalispel Indian Community	157	0.000105464	$6,290.79	45.3	0.000749428	$30,947.94	0.003186444	$13,808.36	$44,515.76	$38,618.51	$134,181.37	$111,289.41
Klamath Tribe	7,063	0.004744519	$283,005.50	817.3	0.013521137	$558,360.92	0.01913134	$82,905.07	$478,753.48	$288,598.74	$1,691,623.71	$1,196,883.69
Kootenai Tribe	74	4.9709E-05	$2,965.09	4.4	7.27921E-05	$3,005.98	0.003012916	$13,056.38	$35,553.41	$52,585.79	$107,166.64	$88,883.52
Lower Elwha Tribal Community	1,869	0.001255487	$74,888.47	14.1	0.000233266	$9,632.80	0.008696222	$37,684.81	$111,307.81	$101,994.99	$335,508.89	$278,269.54
Lummi Tribe	7,650	0.005138832	$306,525.85	39.8	0.000658438	$27,190.46	0.030597601	$132,593.76	$349,365.29	$237,396.80	$1,053,072.15	$873,413.23
Makah Indian Tribe	1,025	0.000688536	$41,070.46	65.9	0.001090227	$45,021.39	0.016333634	$70,781.30	$131,309.69	$107,616.58	$395,799.42	$328,274.23
Metlakatla Indian Community, Annette Island Reserve	1,293	0.000868563	$51,808.88	246.9	0.00408631	$168,676.51	0.015126612	$65,550.71	$141,052.53	$87,851.07	$514,939.69	$352,631.33
Muckleshoot Indian Tribe	973	0.000653606	$38,986.88	15.0	0.000248155	$10,247.66	0.005096991	$22,087.65	$44,656.95	$23,856.62	$139,836.77	$111,642.38
Nez Perce Tribe	2,151	0.001444919	$86,187.86	95.4	0.001578266	$65,175.13	0.010366908	$44,924.68	$164,251.92	$134,555.74	$495,095.32	$410,629.80
Nisqually Indian Tribe	1,150	0.000772504	$46,079.05	12.6	0.00020845	$8,608.04	0.013258616	$57,455.80	$72,250.32	$37,929.22	$222,322.42	$180,625.79
Nooksack Indian Tribe	1,539	0.001033812	$61,665.79	12.7	0.000210105	$8,676.35	0.008027282	$34,785.98	$74,181.73	$44,291.98	$223,601.83	$185,454.34
Northwestern Band of Shoshoni Nation	855	0.00057434	$34,258.77	4.9	8.1064E-05	$3,347.57	0.004216319	$18,271.29	$50,175.89	$45,188.85	$151,242.37	$125,439.73
Port Gamble Indian Community	1,929	0.001295792	$77,292.60	24.0	0.000397048	$16,396.26	0.010200413	$44,203.18	$285,486.72	$437,147.82	$860,526.57	$713,716.80
Puyallup Tribe	7,094	0.004765343	$284,247.63	7.9	0.000130696	$5,397.10	0.05623433	$239,356.26	$636,682.00	$753,431.76	$1,919,114.75	$1,591,705.00
Quileute Tribe	290	0.000194805	$11,619.93	10.6	0.000175363	$7,241.68	0.010296757	$44,620.68	$33,837.41	$20,018.42	$117,338.12	$84,593.52
Quinault Indian Tribe	4,924	0.003307662	$197,298.47	88.6	0.001465769	$60,529.52	0.017537894	$75,999.92	$161,469.17	$101,881.38	$597,178.45	$403,672.92
Samish Indian Tribe	2,275	0.001528215	$91,156.38	1.1	1.8198E-05	$751.50	0.0062159	$26,936.41	$29,816.85	$30,579.23	$179,240.36	$74,542.13
Sauk-Suiattle Indian Tribe	337	0.000226377	$13,503.16	6.1	0.000100916	$4,167.38	0.002331668	$10,104.21	$24,301.15	$21,173.68	$73,249.58	$60,752.88
Shoalwater Bay Tribe	670	0.000450068	$26,846.05	11.4	0.000188598	$7,788.22	0.002952304	$12,793.72	$39,192.86	$31,515.98	$118,136.84	$97,982.15
Shoshone-Bannock Tribes-Fort Hall	3,636	0.002442457	$145,689.93	412.2	0.006819299	$281,605.74	0.066458758	$287,996.97	$365,762.51	$222,370.35	$1,303,425.51	$914,406.28
Siletz Reservation, Confederated Tribes of the	9,423	0.006329832	$377,567.72	11.1	0.000183635	$7,583.27	0.030285718	$131,242.22	$267,924.66	$161,332.23	$945,650.11	$669,811.66
Skokomish Indian Tribe	1,500	0.001007614	$60,103.11	21.6	0.000357343	$14,756.63	0.008304311	$35,986.48	$73,303.08	$37,879.05	$222,028.35	$183,257.70
Snoqualmie Tribe	724	0.000486342	$29,009.77	2.2	3.63961E-05	$1,502.99	0.004971139	$21,542.28	$69,072.32	$87,073.46	$208,200.82	$172,680.81
Spokane Tribe of the Spokane Reservation	5,588	0.003753699	$223,904.11	247.0	0.004086285	$168,744.83	0.032546984	$141,041.35	$299,165.73	$171,316.41	$1,004,172.42	$747,914.32
Squaxin Island Tribe	2,090	0.001403942	$83,743.66	5.8	9.59533E-05	$3,962.43	0.008790949	$38,095.31	$114,709.82	$105,252.14	$345,763.36	$286,774.55
Stillaguamish Tribe	280	0.000188088	$11,219.25	7.2	0.000119114	$4,918.88	0.015677775	$67,939.15	$397,562.94	$716,711.41	$1,198,351.63	$993,907.36
Suquamish Indian Tribe	1,726	0.001159428	$69,158.64	0.5	8.27183E-06	$341.59	0.006098697	$26,428.52	$52,930.68	$30,620.01	$179,479.44	$132,326.71
Swinomish Indians	1,275	0.000856472	$51,087.64	10.2	0.000168745	$6,968.41	0.015205334	$65,891.85	$126,015.79	$129,878.62	$379,842.30	$315,039.47
Tulalip Tribes	4,411	0.002963058	$176,743.20	31.7	0.000524434	$21,656.72	0.064831196	$280,943.98	$675,029.31	$678,905.30	$1,733,278.52	$1,437,573.28
Umatilla Reservation, Confederated Tribes of the	4,065	0.002730634	$162,879.42	106.2	0.001756937	$72,553.44	0.041910385	$181,617.36	$323,928.07	$235,419.88	$976,398.17	$809,820.18
Upper Skagit Indian Tribe	417	0.000280117	$16,708.66	4.0	6.61747E-05	$2,732.71	0.015016683	$65,074.33	$111,267.08	$139,603.31	$335,386.09	$278,167.69
Warm Springs Reservation, Confederated Tribes of the	3,797	0.002550607	$152,141.00	702.8	0.011626887	$480,137.11	0.075502432	$327,187.46	$423,400.34	$284,452.07	$1,667,317.98	$1,058,500.86
Yakama Nation, Confederated Tribes and Bands of the	15,391	0.010338793	$616,697.95	148.7	0.002460043	$101,588.49	0.059282851	$256,900.40	$571,646.77	$318,179.82	$1,865,013.43	$1,429,116.94

According to the latest funding tables provided to the public by the BIA, the Jamestown S'Klallam Tribe will receive approximately $456,231.26 in FY 2016. The full funding report for the current fiscal year is located in Appendix D detailing the funding calculations and the many subtotal calculations that are quantified to provide this annual allocation. In the appendix we also provided historic funding tables to provide some history of the Tribe's IRR/TTP funding levels. The table below is an excerpt from the TTAM Table discussed in this section. The Jamestown S'Klallam Tribe is highlighted in yellow.

Tribal Transportation Program
P.L. 112-141, MAP-21, Section 1101(a)(3)(A)
23 USC 202(b)(3)
FY 2016 (ESTIMATED)

DRAFT TTP FUNDING FORMULA AUTHORITY BY TRIBE/REGION
THIS IS ESTIMATED AUTHORITY AND NOT ACTUAL FUNDING LEVEL

Tribe Name	Population	Population %	Formula Population $$	Total Miles	Mile %	Formula Mileage $$	Region Share %	Formula Region Share $$	FY16 Transition Funding (20% of FY11) $$	Total Supplemental $$	Total Allocation	Total 2011 RNDF and PAF $$
Chehalis Reservation, Confederated Tribes of the	1,660	0.001115093	$96,668.91	6.4	0.000105879	$6,354.58	0.008310474	$52,340.10	$69,107.78	$181,666.12	$406,037.48	$345,538.91
Coeur D'Alene Tribe	1,219	0.000818854	$70,987.59	65.4	0.001081966	$64,935.82	0.00882807	$55,599.97	$73,950.57	$169,016.98	$434,490.93	$369,752.86
Colville Reservation, Confederated Tribes of the	8,034	0.005396782	$467,854.23	865.3	0.014315233	$859,158.49	0.186684125	$1,175,753.18	$893,897.45	$1,855,362.72	$5,252,026.07	$4,469,487.23
Confederated Salish & Kootenai Tribes	8,489	0.005702425	$494,350.83	334.2	0.005528893	$331,828.00	0.038412318	$241,924.19	$154,070.41	$213,983.87	$1,436,157.29	$770,352.05
Coos, Lower Umpqua and Siuslaw Indians, Confederated Tribes of the	1,921	0.001290418	$111,868.06	3.1	5.12854E-05	$3,078.00	0.005084765	$32,024.30	$25,858.93	$30,259.76	$203,089.05	$129,294.65
Coquille Tribe	1,855	0.001246083	$108,024.59	8.7	0.00014393	$8,638.25	0.005398594	$34,000.82	$25,300.46	$30,808.63	$206,772.75	$126,502.29
Cow Creek Band of Umpqua Indians	3,210	0.002156294	$186,932.05	6.6	0.000109188	$6,553.16	0.009690249	$61,030.05	$60,228.72	$55,106.85	$369,850.83	$301,143.61
Cowlitz Indian Tribe	7,362	0.004945371	$428,720.79	2.0	3.30873E-05	$1,985.80	0.014266588	$89,852.24	$65,208.28	$102,558.86	$688,325.97	$326,041.37
Grand Ronde Community, Confederated Tribes of the	10,147	0.006816174	$590,903.27	50.1	0.000828838	$49,744.41	0.026046383	$164,042.43	$116,004.97	$161,199.62	$1,081,894.71	$680,024.84
Hoh Indian Tribe	264	0.00017734	$15,373.85	8.5	0.000140621	$8,439.67	0.001681705	$10,591.53	$9,614.88	$12,471.57	$56,491.50	$48,074.41
Jamestown S'Klallam Tribe	996	0.000669056	$58,001.35	0.8	1.32349E-05	$794.32	0.006697331	$41,550.58	$77,650.79	$278,234.23	$456,231.26	$388,253.94
Kalispel Indian Community	157	0.000105464	$9,142.78	45.3	0.000749428	$44,978.48	0.003186444	$20,068.51	$22,257.88	$34,326.83	$130,774.48	$111,289.41
Klamath Tribe	7,063	0.004744519	$411,308.74	817.3	0.013521137	$811,499.17	0.01913134	$120,490.88	$239,376.74	$277,102.27	$1,859,777.80	$1,196,883.69
Kootenai Tribe	74	4.9709E-05	$4,309.34	4.4	7.27921E-05	$4,368.77	0.003012916	$18,975.61	$17,776.71	$59,015.25	$104,445.67	$88,883.52
Lower Elwha Tribal Community	1,869	0.001255487	$108,839.87	14.1	0.000233266	$13,999.92	0.008696222	$54,769.58	$55,653.91	$93,726.99	$326,990.27	$278,269.54
Lummi Tribe	7,660	0.005138832	$445,492.26	39.8	0.000658438	$39,517.52	0.030597601	$192,706.40	$174,682.65	$173,935.69	$1,026,334.52	$873,413.23
Makah Indian Tribe	1,025	0.000688536	$59,690.14	65.9	0.001090227	$65,432.27	0.016333634	$102,870.68	$65,654.85	$92,102.09	$385,750.03	$328,274.23
Metlakatla Indian Community, Annette Island Reserve	1,293	0.000868563	$75,296.93	246.9	0.004084631	$245,147.61	0.015126612	$95,268.75	$70,526.27	$85,133.11	$571,372.66	$352,631.33
Muckleshoot Indian Tribe	973	0.000653606	$56,661.96	15.0	0.000248155	$14,893.54	0.005096991	$32,101.30	$22,328.48	$22,058.09	$148,043.36	$111,642.38
Nez Perce Tribe	2,151	0.001444919	$125,261.94	95.4	0.001578266	$94,722.89	0.010366908	$65,291.71	$82,125.96	$115,122.29	$482,524.79	$410,629.80
Nisqually Indian Tribe	1,150	0.000772504	$66,969.43	12.6	0.00020845	$12,510.57	0.013258616	$83,503.94	$36,125.16	$34,860.96	$233,970.05	$180,625.79
Nooksack Indian Tribe	1,539	0.001033812	$89,622.56	12.7	0.000210105	$12,609.86	0.008027282	$50,556.54	$37,090.87	$33,245.05	$223,124.88	$185,454.34
Northwestern Band of Shoshoni Nation	856	0.00057434	$49,790.31	4.9	8.1064E-05	$4,865.22	0.004216319	$26,554.75	$25,087.95	$41,104.08	$147,402.31	$125,439.73
Port Gamble Indian Community	1,929	0.001295792	$112,333.93	24.0	0.000397048	$23,829.66	0.010200413	$64,243.11	$142,743.36	$495,527.63	$838,677.69	$713,716.80
Puyallup Tribe	7,094	0.004765343	$413,114.00	7.9	0.000130695	$7,843.93	0.05523433	$347,870.71	$318,341.00	$783,218.55	$1,870,388.19	$1,591,705.00
Quileute Tribe	290	0.000194805	$16,887.94	10.6	0.000175363	$10,524.77	0.010296757	$64,849.89	$16,918.70	$19,115.98	$128,297.28	$84,593.52
Quinault Indian Tribe	4,924	0.003307662	$286,745.61	88.6	0.001465769	$87,971.16	0.017537894	$110,455.21	$80,734.58	$99,081.58	$664,988.14	$403,672.92
Samish Indian Tribe	2,275	0.001528215	$132,482.99	1.1	1.8198E-05	$1,092.19	0.0062159	$39,148.29	$14,908.43	$32,851.48	$220,483.37	$74,542.13
Sauk-Suiattle Indian Tribe	337	0.000226377	$19,624.95	6.1	0.000100916	$6,056.70	0.002331668	$14,685.05	$12,150.58	$18,872.49	$71,389.78	$60,752.88
Shoalwater Bay Tribe	670	0.000450068	$39,016.97	11.4	0.000188598	$11,319.09	0.002952304	$18,593.87	$19,596.43	$26,610.97	$115,137.33	$97,982.15
Shoshone-Bannock Tribes-Fort Hall	3,636	0.002442457	$211,739.86	412.2	0.006819299	$409,274.39	0.066458758	$418,563.16	$182,881.26	$214,033.81	$1,436,492.46	$914,406.28
Siletz Reservation, Confederated Tribes of the	9,423	0.006329832	$548,741.65	11.1	0.000183635	$11,021.22	0.030285718	$190,742.14	$133,962.33	$154,856.70	$1,039,324.04	$669,811.66
Skokomish Indian Tribe	1,500	0.001007614	$87,351.42	21.6	0.000357343	$21,446.69	0.008304311	$52,301.29	$36,651.54	$34,623.17	$232,374.11	$183,257.70
Snoqualmie Tribe	724	0.000486342	$42,161.62	2.2	3.63961E-05	$2,184.39	0.004971139	$31,308.67	$34,536.16	$92,723.74	$202,914.58	$172,680.81
Spokane Tribe of the Spokane Reservation	5,588	0.003753699	$325,413.17	247.0	0.004086285	$245,246.90	0.032546984	$204,983.79	$149,582.87	$161,993.05	$1,087,219.78	$747,914.32
Squaxin Island Tribe	2,090	0.001403942	$121,709.65	5.8	9.59533E-05	$5,758.83	0.008790949	$55,366.18	$57,354.91	$96,794.81	$336,984.39	$286,774.55
Stillaguamish Tribe	280	0.000188088	$16,305.60	7.2	0.000119114	$7,148.90	0.015677775	$98,740.02	$198,781.47	$846,949.35	$1,167,925.33	$993,907.36
Suquamish Indian Tribe	1,726	0.001159428	$100,512.37	0.5	8.27183E-06	$496.45	0.006098697	$38,410.14	$26,465.34	$29,043.80	$194,928.11	$132,326.71
Swinomish Indians	1,275	0.000856472	$74,248.71	10.2	0.000168745	$10,127.60	0.015205334	$95,764.54	$63,007.89	$127,049.30	$370,196.06	$315,039.47
Tulalip Tribes	4,411	0.002963058	$256,871.42	31.7	0.000524434	$31,475.01	0.064831196	$408,312.62	$287,514.66	$705,096.66	$1,689,270.37	$1,437,573.28
Umatilla Reservation, Confederated Tribes of the	4,065	0.002730634	$236,722.36	106.2	0.001756937	$105,446.24	0.041910385	$263,955.32	$161,964.04	$183,519.34	$951,607.30	$809,820.18
Upper Skagit Indian Tribe	417	0.000280117	$24,283.70	4.0	6.61747E-05	$3,971.61	0.015016683	$94,576.40	$55,633.54	$148,405.35	$326,870.60	$278,167.69
Warm Springs Reservation, Confederated Tribes of the	3,797	0.002550607	$221,115.57	702.8	0.011626887	$697,811.84	0.075502432	$475,521.02	$211,700.17	$281,212.05	$1,887,360.65	$1,058,500.86
Yakama Nation, Confederated Tribes and Bands of the	15,391	0.010338793	$896,283.85	148.7	0.002460043	$147,644.59	0.059282851	$373,368.65	$285,823.39	$298,190.34	$2,001,310.83	$1,429,116.94

The funding allocation detailed above is not going to match the actual funding amount the Tribe receives in the respective fiscal year, however, it is a great planning tool utilized in PART 4 – Tribal Transportation Improvement Program (TTIP) of this report. As will be discussed in that section, these projected funding levels provide the basis for the development of a "Fiscally Responsible and Constrained" TTIP.

PART TWO – RECOMMENDED IRR INVENTORY

2-1 RECOMMENDED IRR INVENTORY SUMMARY

This section describes the road system utilized by the Jamestown S'Klallam Tribe. The focus of this section of the report is to detail the roadway network as it has been inventoried for inclusion into the IRR/TTP System. The roads identified and discussed in this report are transportation facilities that are open to the public and provide intercommunity travel while also connecting the Tribe to important public services and goods off reservation. In the case of Jamestown S'Klallam, the transportation network also provides access for the public to the tribal services and enterprises and is a crucial component to continued regional development and economic growth of the Tribe.

Public roads providing ingress/egress and travel within the Reservation are constructed and maintained by the Tribe, BIA, local cities, Clallam and Jefferson Counties, and the Washington State Department of Transportation (WSDOT). The recommended inventory represents the transportation network providing primary access to the Tribal properties both Trust and Fee.

In January 2014, Red Plains Professional's IRR/TTP Inventory Crew traveled to the reservation and performed comprehensive roadway conditions analysis of each road we are recommending for the IRR/TTP System. During our typical field data collection process, we collected condition ratings to support the inventory forms, created a photographic catalog of each section inventoried, and gathered GIS data utilizing a Trimble GeoXT touchscreen data collect device. The 2014 IRR/TTP Inventory Project collected roadway conditions data on approximately 160 miles of roads that are eligible for the IRR/TTP System of Roads. Through the process of updating RIFDS, all of the existing records have been updated and all of the in-process field records have been updated, revised, deleted, etc. to now represent the current, accurate, and verifiable inventory collected by Red Plains.

This inventory as entered into RIFDS is supported by the generation of a comprehensive GIS System that has been provided to the Tribe as part of the project deliverables. The GIS has been converted also into a user-friendly Google Earth mapping system that will allow the Tribe to easily review and understand its TTP Inventory from both a graphic and informational stand point. As an overlay in Google Earth, lines and polygon shape files have been converted into interactive graphic information allowing the user to select any of the inventory features and immediately see the TTP Inventory Coding in RIFDS, the Conditions photos taken at the time of the field inventory, and all measurements taken. The functionality of Google Earth has now been paired with the antiquated TTP Inventory Process allowing the Tribe to have and share a powerful asset management system for their transportation network.

Below we have illustrated some of the print screens of the Asset Management System developed for the Tribe as part of the TTP Inventory Update.

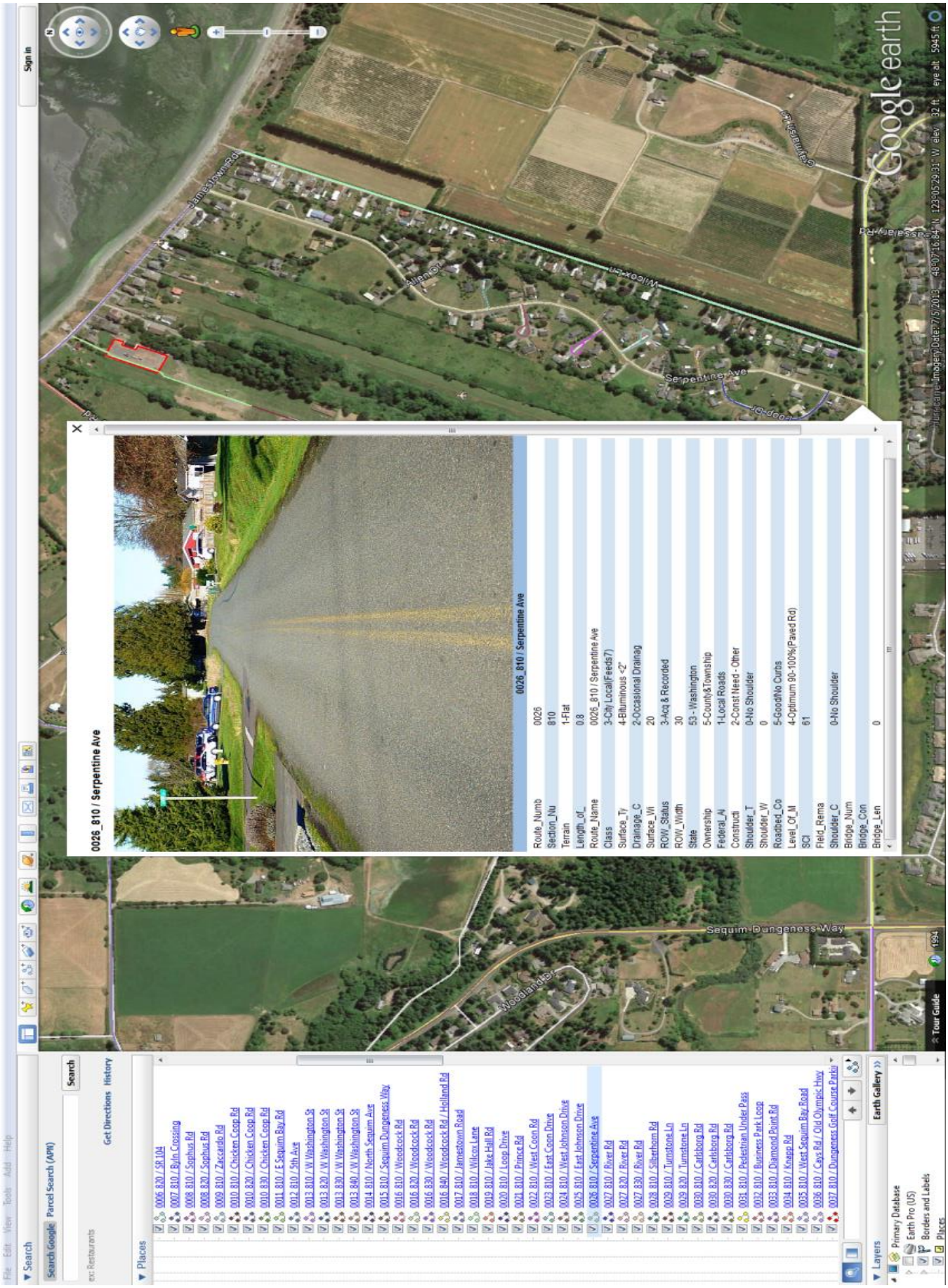

Landscape Page

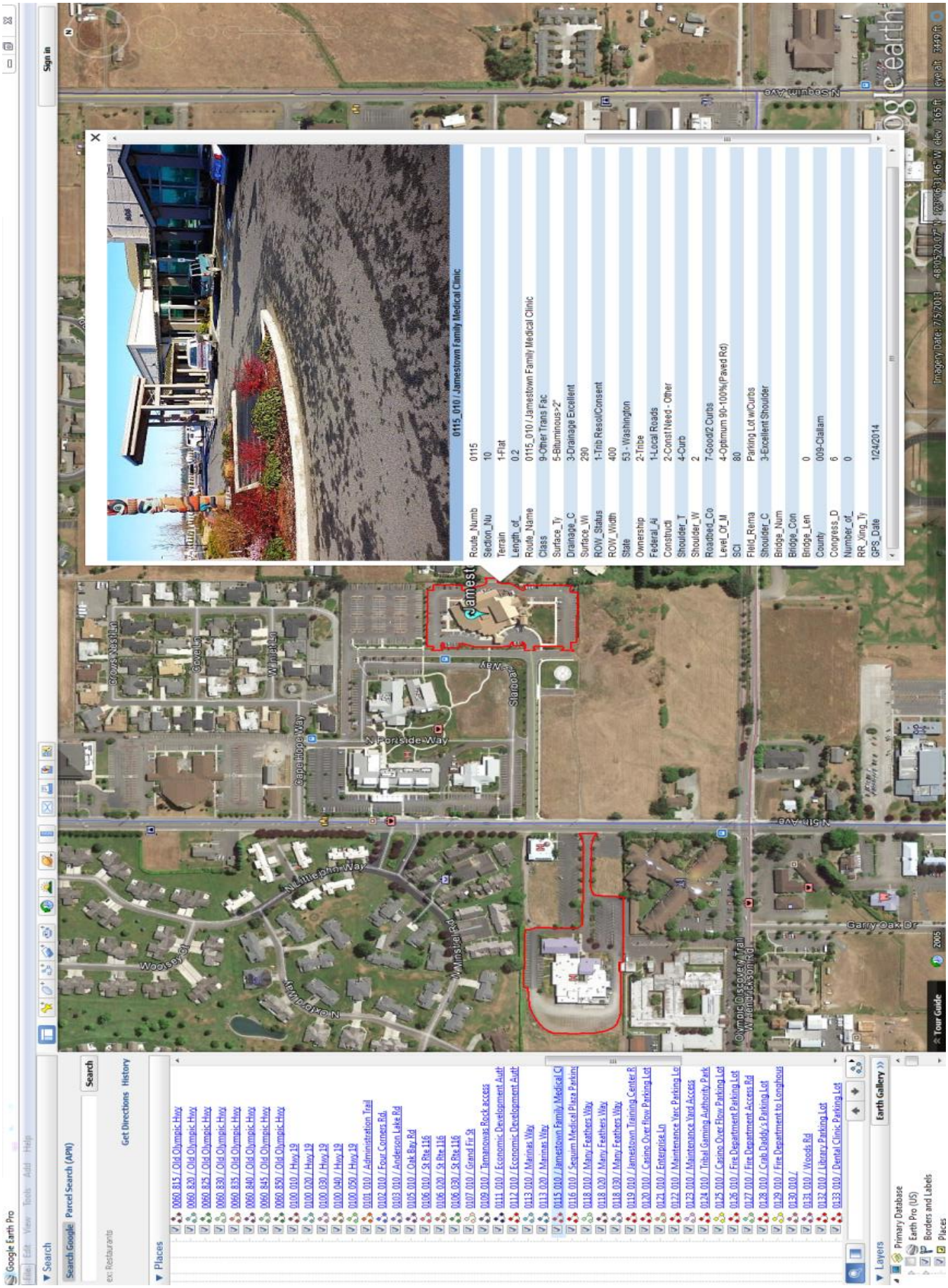

Landscape Page

Proposed roads are eligible for inclusion in the IRR/TTP Inventory System and actually calculate towards the Tribes TTAM RDFD Tribal Share calculation. More importantly these roads must be entered into the IRR/TTP Program and must be supported by a comprehensive LRTP describing how the Tribe will intend to use these future roads. It is important to note that these roads have been identified by the Tribe as future development roads and that in order for the Tribe to expend IRR/TTP funding towards the preplanning and construction of these roads, the roads must be entered into the Tribe's IRR/TTP Inventory. In the case of the JST's proposed roads, RPP has also generated conceptual engineering cost estimates summarizing ballpark anticipated construction expenses per route. Section Four (4) of this report provides the list of recommended proposed roadway projects and details the estimates.

Appendix C – IRR/TTP Inventory RIFDS Reports contains the applicable RIFDS reports detailing the specific information entered. The following table provides a summary of the **2014 Recommended IRR/TTP Inventory Table**.

Route	Section	Length	Route Name
0001	802	2.5	US 101
0001	804		US 101
0001	806	1.0	US 101
0001	808	2.8	US 101
0001	810		US 101
0001	812	0.4	US 101
0001	814	1.6	US 101
0001	816		US 101
0001	818	2.0	US 101
0001	820	2.0	US 101
0001	822		US 101
0001	824	0.7	US 101
0001	826	3.1	US 101
0001	828		US 101
0001	830	4.5	US 101
0001	832		US 101
0001	834	3.8	US 101
0001	836	7.7	US 101
0001	838		US 101
0001	840	2.3	US 101
0002	805	0.5	Corriea Rd
0002	810	0.5	Correia Rd
0003	810	0.2	Old Blyn Hwy
0003	820	0.2	Old Blyn Hwy
0003	830	0.1	Old Blyn Hwy
0003	840	1.5	Old Blyn Hwy

Route	Section	Length	Route Name
0004	810	0.8	Hendrickson Rd
0004	820	0.3	Hendrickson Rd
0004	830	0.3	W Henderson Rd
0004	840	0.4	W Henderson Rd
0004	850	0.1	W Henderson Rd
0004	860	0.2	W Henderson Rd
0005	810	0.4	Railroad Bridge Park Path
0005	820		Railroad Bridge Park Path
0005	830	0.2	Railroad Bridge Park Path
0006	810	14.1	SR 104
0006	820		SR 104
0007	810	0.1	Blyn Crossing
0008	801	0.1	Sophus Rd
0008	802		Sophus Rd
0008	803	0.1	Sophus Rd
0008	810	0.1	Sophus Rd
0008	820	0.1	Sophus Rd
0009	810	0.4	Zaccardo Rd
0010	810	2.6	Chicken Coop Rd
0010	820	0.2	Chicken Coop Rd
0010	830	0.7	Chicken Coop Rd
0011	810	4.1	E Sequim Bay Rd
0012	810	1.0	5th Ave
0013	810	0.5	Washington St
0013	820	0.9	Washington St
0013	830	0.9	Washington St
0013	840	0.9	Washington St
0014	810	1.0	North Sequim Ave
0015	810	2.3	Sequim Dungeness Way
0016	810	2.3	Woodcock Rd
0016	820		Woodcock Rd
0016	830	2.2	Woodcock Rd
0016	840	2.7	Woodcock Rd / Holland Rd
0017	810	1.6	Jamestown Road
0018	810	0.7	Wilcox Lane
0019	810	0.4	Jake Hall Rd
0020	810	0.2	Loop Drive
0021	810	0.1	Prince Rd
0022	810	0.1	West Coon Dr
0023	810	0.1	East Coon Drive

Route	Section	Length	Route Name
0024	810	0.1	West Johnson Drive
0025	810	0.1	East Johnson Drive
0026	810	0.8	Serpentine Ave
0027	810	0.3	River Rd
0027	820	0.3	River Rd
0027	830	0.2	River Rd
0028	810	0.3	Silberhorn Rd
0029	810	0.4	Turnstone Ln
0029	820	0.3	Turnstone Ln
0030	810	0.6	Carlsborg Rd
0030	820	0.3	Carlsborg Rd
0030	830	0.9	Carlsborg Rd
0031	810	0.1	Pedestrian Under Pass
0032	810	0.5	Business Park Loop
0033	810	1.0	Diamond Point Rd
0034	810	0.4	Knapp Rd
0035	810	3.9	West Sequim Bay Road
0036	810	2.2	Cays Rd / Old Olympic Hwy
0037	810	0.1	Dungeness Golf Course Parking Lot
0038	810	0.1	RR Bridge Park Parking
0039	810	0.1	Jamestown Cemetery Parking Lot
0040	810	0.1	Jamestown Beach Parking
0041	810	0.1	Administration Visitor Parking Lot
0042	810	0.1	Administration Parking Lot
0043	810	0.2	7 Cedars Parking Lot
0044	810	0.1	Longhouse Market Parking Lot
0045	810	0.1	Training Center Parking
0046	810	0.1	Social & Comm. Svcs. Parking
0047	810	0.1	Pierce Rd
0048	810	0.2	Michigan School Rd
0049	810	0.5	Cat Lake Rd
0050	810	0.4	Lillian St
0051	810	0.2	Portage Way
0052	810	0.6	McInnis Rd
0053	810	1.1	E Quilcene Rd
0053	820		E Quilcene Rd
0053	830	0.8	E Quilcene Rd
0054	810	0.1	Jamestown Family Med. Clinic Rd
0055	810	0.1	Chicken Coop / Zaccardo Rd Realignment
0056	810	0.3	Overpass Connector

Route	Section	Length	Route Name
0056	820		Proposed Overpass and Connectors
0056	830	0.2	Overpass Connector
0057	810	0.2	Deerhawk Dr Connector
0058	810	0.1	Old Blyn Hwy Realignment
0059	810	0.3	E. Sequim Bay Rd Connector
0060	805	0.5	Old Olympic Hwy
0060	810	0.8	Old Olympic Hwy
0060	815		Old Olympic Hwy
0060	820	1.5	Old Olympic Hwy
0060	825	1.1	Old Olympic Hwy
0060	830		Old Olympic Hwy
0060	835	2.2	Old Olympic Hwy
0060	840	0.6	Old Olympic Hwy
0060	845		Old Olympic Hwy
0060	850	2.8	Old Olympic Hwy
0100	10	9.1	Hwy 19
0100	20	0.6	Hwy 19
0100	30		Hwy 19
0100	40	1.1	Hwy 19
0100	50	1.5	Hwy 19
0101	10	0.2	Pedestrian Under Pass
0102	10	1.3	Four Corners Rd.
0103	10	2.8	Anderson Lake Rd
0105	10	9.9	Oak Bay Rd
0106	10	0.8	St Rte 116 - Ness' Corner/ Oak Bay Rd
0106	20	0.2	St Rte 116 - Ness' Corner/ Oak Bay Rd
0106	30	1.0	St Rte 116 - Ness' Corner/ Oak Bay Rd
0107	10	0.1	Grand Fir St
0109	10	0.2	Tamanowas Rock Access
0111	10	0.1	Economic Development Authority Access
0112	10	0.1	Economic Development Authority Parking Lot
0113	10	0.1	Marinas Way
0113	20	0.1	Marinas Way
0115	10	0.2	Jamestown Family Medical Clinic
0116	10	0.3	Sequim Medical Plaza Parking Lot
0118	10	0.2	Many Feathers Way
0118	20	0.3	Many Feathers Way
0118	30	0.3	Many Feathers Way
0119	10	0.1	Jamestown Training Center Rear Access
0120	10	0.2	Casino Over Flow Parking Lot

Route	Section	Length	Route Name
0121	10	0.2	Enterprise Ln
0122	10	0.1	Maintenance Yard Parking Lot
0123	10	0.2	Maintenance Yard Access
0124	10	0.1	Tribal Gaming Authority Parking Lot
0125	10	0.1	Casino Over Flow Parking Lot Trail
0126	10	0.1	Fire Department Parking Lot
0127	10	0.1	Fire Department Access Rd
0128	10	0.1	Longhouse Market Overflow Parking Lot
0129	10	0.1	Fire Department to Longhouse Market Trail
0130	10	0.2	
0131	10	0.4	Woods Rd
0132	10	0.1	Library Parking Lot
0133	10	0.1	Dental Clinic Parking Lot
0134	10	0.1	Carving Shed Parking Lot
0135	10	0.2	Rest Stop Parking Lot
0136	10	0.1	Hummingbird Hall Parking Lot
0137	10	0.1	Youth Center Rd
0137	20	0.1	Water Tower Access - West
0139	10	0.2	Water Tower Access - North
0140	10	0.1	Howard Heights Rd
0140	20	0.1	Howard Heights Rd
0142	10	0.1	Youth Center Parking Lot
0143	10	0.1	
0144	10	0.1	Olympic Discovery Trail
0145	10	1.0	Olympic Discovery Trail
0145	20	2.4	Olympic Discovery Trail
0146	10	0.2	Tamanowas Rock Trail
0147	10	0.1	Tamanowas Rock Parking
0148	810	0.1	Dungeness River Audubon Center Parking
0149	10	0.1	Dungeness River Audubon Potential New Overflow Parking
0149	20	0.2	Dungeness River Audubon Overflow Parking Access Trail
0150	10	0.1	Maintenance Facility Parking Extension
0151	10	0.1	Maintenance Facility Parking Area
0152	10	0.1	Bus Barn and Fleet Maintenance Facility
0153	10	0.1	New Natural Resources Facility and Parking Lot
0154	10	0.2	Resort Phase II Hillside Cabins Entrance
0154	20	0.1	Resort Phase II Hillside Cabins Parking
0155	10	0.1	Resort Phase II RV Park
0156	10	0.1	Resort Casino Expansion
0157	10	0.1	Law Enforcement Office New Parking Lot Area

Route	Section	Length	Route Name
0158	10	0.1	Carving Shed Entrance and Parking
0159	10	0.1	Fireworks Retail Center
0160	10	0.1	New Tribal Administration Parking Area
0161	10	0.1	Fitness Center Upper Parking Lot
0161	20	0.1	Fitness Center Lower Parking Area
0162	10	0.1	Fitness Center Trail 1
0162	20	0.1	Sweat Lodge Trail 2
0162	30	0.1	Sweat Lodge Trail 3
0162	40	0.1	Sweat Lodge Trail 4
0163	10	0.1	Youth Center Improvements
0164	10	2.0	Dungeness Recreational & Exercise Trail
0165	10	0.1	Craft Housing Access Rd
0165	20	0.1	Craft Housing Access Rd
0165	30	0.1	Craft Housing Access Rd
0165	40	0.1	Craft Housing Access Rd
0166	10	0.1	Craft Housing
0166	20	0.1	Craft Housing
0166	30	0.1	Craft Housing
0166	40	0.1	Craft Housing
0166	50	0.1	Craft Housing
0166	60	0.1	Craft Housing
0166	70	0.1	Craft Housing
0167	10	0.4	Pedestrian & Golf Cart Community Trail
0168	10	0.1	Jamestown Beach Improvements
0169	10	0.2	Jensen-Simms Access Rd
0170	10	0.4	Olympic Discovery Trail
0170	20	0.1	Olympic Discovery Trail
		153.5	Total Recommended Inventory Miles

The 2014 Recommended IRR/TTP Inventory Table details a total of 153.5 miles of transportation facilities which have all been entered into the RIFDS program for review and acceptance into the Official IRR/TTP Inventory. Separate Route Inventory Books provide all of the IRR/TTP Inventory attachments including the individual strip maps per route which identify the IRR/TTP in relation to the reservation, congressional district, county, state boundaries while showing the routes location in relation the rest of the transportation network. Sectioning is also illustrated. The complete transportation system identified in this section of the report is illustrated in the Google Earth mapping deliverable and GIS files.

2-2 FUNCTIONAL CLASSIFICATION

Roads are classified or grouped into integrated systems by the functions they perform with regard to moving traffic and providing property access. Each road is ranked by its relative importance and the function it is intended to serve.

Within the IRR/TTP inventory process there are two resources used while identifying functional classification: State Highway Functional Classifications and BIA Functional Classifications. Both the State and the BIA use functional classification as the basis for classifying their roads. However, the criteria used to determine specific classifications differ between the two systems. There is an effort being made now to combine the State and BIA functional Classification Definitions. At the time of this report, FHWA is developing a unified classification system that has not been officially released for implementation. This effort has not been finalized at the time of this report.

It is important to note that at the time this report was being produced, the FHWA was undertaking the task of redefining the IRR/TTP functional classification definitions to better match those of the State DOT's. Results of the project are unknown at this time.

2-2.1 DEFINITIONS

Definitions

Functional classification identifies the role each street or highway plays in channeling traffic through a rural or urban environment in a logical and efficient manner. There are three general functional classification categories: Arterials, Collectors, and Local Roads.

Urban and rural areas have fundamentally different characteristics with regard to density and types of land use, density of street and highway networks, nature of travel patterns, and the way in which these elements are related. Consequently, urban and rural functional systems are classified separately. Urban systems are comprised of urban principal arterials, urban collectors, and urban local roads. Rural systems are comprised of rural principal arterials, rural minor arterials, rural collectors, and rural local roads. General definitions of the three general functional classifications, along with desirable characteristics, are given below.

Arterials

Arterials carry relatively large volumes of traffic through states and to major destinations such as work sites or commercial centers. Arterials fall into two categories: principal and minor. Principal (major) arterials include federal and interstate highways, state highways that serve urban areas with a population greater than 50,000, and state highways that serve a majority of areas with populations of 25,000 or more. Minor arterials provide interstate and inter-county service to cities and towns with populations of less than 25,000, and attractions that draw travel over long distances. Principal arterials usually have four traffic lanes (two lanes in each direction), provide left-turn lanes at most intersections, and are separated by a median or continuous left-turn lane. Minor arterials may only have

two traffic lanes and generally provide left-turn lanes at major intersections. A minimum right-of-way width of 100 to 150 feet is desirable for an arterial, although wider rights-of-way are needed for arterials with more than four lanes.

Collectors

Collectors generally serve intra-county and regional travel that has shorter travel distances than that supported by arterials. Collectors also provide a balance between mobility and land access by generally permitting access to all abutting properties. There are two categories of collectors: major and minor. Major collectors provide service to any county seat or community not served by an arterial road, and serve other traffic generators of intra-county importance: regional parks, consolidated schools, agricultural areas, shipping points, etc. Minor collectors are spaced at intervals consistent with population density. They collect traffic from local roads and provide access to all developed areas within a reasonable distance of a higher classified road. A minimum right-of-way width of 80 to 100 feet is desirable for a collector.

Local Roads

Local roads comprise the balance of the road network and carry low volume, low-speed traffic. The primary function of a local road is to provide access to individual parcels of property. Local roads usually serve residential areas and may also serve scattered business and industrial sites that generate modest traffic. A minimum right-of-way of 60 to 80 feet is desirable for a local road.

2-2.2 STATE FUNCTIONAL CLASSIFICATIONS

Functional classification of roads has been used by state highway departments for many years for a variety of important highway functions: assigning jurisdictional responsibility, determining cost allocations, allocating funds to local units of government, and establishing appropriate design standards. Prior to enactment of the Inter-modal Surface Transportation Efficiency Act of 1991 (ISTEA), it became apparent that the 20-year old federally mandated functional classifications needed modification. Although routinely updated by states, functional classifications were no longer consistent among the states and it was agreed that they should be reclassified before a national highway system was established. As a result, Congress included Section 1006(c) in ISTEA, which required states to reclassify their roads and streets, under oversight of the Federal Highway Administration, by September 30, 1996.

2-2.3 BIA FUNCTIONAL CLASSIFICATION SYSTEM

The BIA road system has 11 classes of routes: seven vehicular, and four non-vehicular. Functional classification is used by the BIA to group roads into a specific vehicular class based on the existing or anticipated function of the road. The road classes are then combined with the traffic characteristics of the road to select criteria and standards for the adequate design of the facility. Definitions of the eleven BIA road system classes are given below, together with the list of roads the BIA-DOT inventory includes in each class.

Class 1
These are major arterial roads that provide an integrated network to serve traffic between large population centers. They generally do not have stub connections, have more than two lanes of traffic, and carry an average traffic volume of 10,000 vehicles per day or more. **There are no Class 1 roads on the Tribe's IRR/TTP System.**

Class 2
These roads are rural minor arterials which provide an integrated network and generally do not have stub connections. They serve traffic between large population centers and may also link smaller towns and communities to major destination areas that attract travel over long distances. They are generally designed for relatively high overall speeds with minimum interference to through-traffic, and carry less than 10,000 vehicles per day. These routes provide for at least inter-county or interstate travel and are spaced at intervals consistent with population density. **There are 62.8 miles of Class 2 roads on the Tribe's IRR/TTP System.**

Class 3
These roads are streets and roads that are located within communities and serve residential or other urban settings. These roads correspond to the Local Roads category in the state highway classification. **There are 4.0 miles of Class 3 roads on the Tribe's IRR/TTP System.**

Class 4
These roads are rural major collectors which collect traffic from rural local roads. **There are 41.2 miles of Class 4 roads on the Tribe's IRR/TTP System.**

Class 5
These are local rural roads that may include section line and stub-out roads that collect traffic for arterial-roads and make connections within the grid of the Indian Reservation Roads system. Such routes may serve areas around villages or provide access to farming areas, schools, tourist attractions or various small enterprises. This class also includes roads and vehicular trails for administering forests, grazing areas, mining and oil operations, recreation, or other purposes. **There are 30.6 miles of Class 5 roads on the Tribe's IRR/TTP System.**

Class 6
These are city minor arterial streets that are located within communities and provide access to major arterials. **There is 1.0 mile of Class 6 roads on the Tribe's IRR/TTP System.**

Class 7
These are city collector streets that are located within communities and provide access to city local streets. **There are no Class 7 roads on the Tribe's IRR/TTP System.**

Class 8
These routes are non-road type projects such as paths, trails, walkways and other routes for public use by foot traffic, bicycles, trail bikes, snowmobiles, all-terrain vehicles, or other non-vehicular traffic. **There are 8.2 miles of Class 8 roads on the Tribe's IRR/TTP System.**

Class 9
These routes encompass other transportation facilities such as parking facilities adjacent to TTP routes and scenic byways such as rest areas, other scenic pullouts, ferry boat terminals, and transit terminals. **There are 5.7 miles of Class 9 roads on the Tribe's IRR/TTP System.**

Class 10
These routes are defined as airstrips that are within the boundaries of the IRR system and are open to the public. These airstrips are included for inventory and maintenance purposes only. **There are no Class 10 roads on the Tribe's IRR/TTP System.**

Class 11
This classification indicates an overlapping of a previously inventoried section, or sections of a route, and is used to indicate that it is not to be used for accumulating needs data. This class is used for reporting and identification purposes only. **There are no Class 11 roads on the Tribe's IRR/TTP System.**

2-3 ROADWAY OWNERSHIP

The IRR/TTP System is not just an inventory of BIA and tribally owned roads within the reservation boundaries. As defined in MAP-21 and the Federal Register 25 CFR, Part 170, the TTP Inventory is a comprehensive of all transportation facilities including State, County, City, and Federal roads that are within reservation boundaries and tribal properties and also those facilities/roads that provide primary access to those properties. Other jurisdictional roads are eligible for inclusion in the IRR/TTP Inventory. The Tribe maintains a mutually beneficial relationship with the surrounding cities, counties, and WSDOT and has worked cooperatively and collaboratively with the jurisdiction to complete this IRR/TTP Inventory. A significant component of the 2015 IRR/TTP Inventory Update is the formalization of these relationships particularly as it pertains to roadway ownership and maintenance responsibility. The Tribe has entered into Memorandum of Understandings (MOU's) with the entities listed for those particular routes and sections that are not owned by the Tribe or BIA. These agreements have been finalized and are uploaded in the Tribes RIFDS records where applicable.

PART THREE – TRAFFIC ANALYSIS AND PROJECTION

3-1 TRAFFIC ANALYSIS INTRODUCTION AND OVERVIEW

This section of the report will assess and quantify the impacts of both population growth and planned development on the transportation infrastructure to determine improvement needed with numerous land development projects. There are several pending transportation system improvements that have been proposed for implementation by the Tribe, and this analysis will attempt to blend those improvements in while identifying other required improvements. The focus of this analysis is along US 101 within and to the east of Sequim, Washington. This analysis documents assumed development, presents an estimate of likely traffic generating characteristics of that development (including both magnitude and location), identifies potential traffic impacts, and recommends transportation system improvements to address those impacts.

3-1.1 PROJECT DESCRIPTIONS

Figure 1 illustrates the general location of Tribal properties and proposed development. Each development project has a unique number which is also referenced in Table 1. Table 1 provides not only the name of the project, but also a description including size and potential timing (either "in progress" or "future"). It should be noted that these projects were taken from a much longer list of potential site-related activities by the Tribe. Out of the total, these are the projects that were initially identified by the Tribe's study team for evaluation as part of this transportation analysis due to their potential for generating new trips on the surrounding street system.

Table 1. Jamestown S'Klallam Tribe – Description of Proposed Development

ID Number	Project Name	Project Description	Units	Quantity	Timing
Zone 1					
29	Resort Phase II Hillside Cabins	Cabins and retreat center for short-term recreational rental	DUs	20	Future
55	Resort Phase II RV Park	RV park for visitors in state park-style campground setting	Spaces	50	Future
Zone 2					
28	7 Cedars Resort Hotel	Hotel and conference center	Rooms	200	In Process
195	Bingo Hall Renovation	Expansion to existing casino to accommodate 250 slots, 7 pit tables, restaurant/bar	Sq Ft	2,000	Complete
Zone 3					
190	Coffee Shop	Coffee shop with drive through between Fire Station and Longhouse	Sq Ft	800	Future

Table 1 Continued. Jamestown S'Klallam Tribe – Description of Proposed Development

ID Number	Project Name	Project Description	Units	Quantity	Timing
59	Law Enforcement Office	Expansion of existing facility to include confiscation storage and administrative space	Se Ft	3,000	Future
Zone 4					
209	Carving Shed Remodel	Light industrial (manufacturing) use	Sq Ft	3,000	Future
53	Fireworks Retail Center	Specialty retail sales	Sq Ft	3,000	Future
Zone 5					
108	New Tribal Administrative Offices	Government office complex	Sq Ft	4,000	Future
61	Fitness Center	Health & fitness center	Sq Ft	3,120	Future
205	Youth Center Improvements	Basketball court expansion associated with school to increase children's recreational space	Sq Ft	500	In Process
Zone 6					
188	Cedars at Dungeness Golf Course	7-mile exercise path	Acres	NA	In Process
104	Craft Property Housing	Rental units	DUs	35	In Process
		Single-family homes, owner-occupied and affordable, some specifically NAHASDA	DUs	10	In Process
Zone 7					
13	Jamestown Beach Improvements	Long, house-style community center to support events	Acres	10	In Process
14	Sweat Lodge Expansion	Includes lodge, restrooms, changing rooms, and parking			
Zone 8					
183	Jensen Simms Property	Mini-warehouse	Sq Ft	57,000	Future
Zone 9					
56	PAC Five II North - Residential	Single family homes/owner-occupied low density	DUs	40	Future
	PAC Five II North - Hotel	Small golf course style hotel	Rooms	50	Future
54	PAC Five II South	18-hole golf course	Acres	150	Future
Zone 10					
120	Long House Market Trail Spur	New trail linking store and gas station to government campus	NA	0	In Process
Unknown Trip-Making Potential					
	Olympic Discovery Trail (Blyn to Diamond Point, Ph 1)	Trailhead at east end with parking lot (Highway 101 & Diamond Point Rd)	Stalls	15	In Process
	Olympic Discovery Trail (Blyn to Diamond Point, Ph 2)	New trail, no trailhead	NA	0	In Process

3-1.2 ANALYSIS ORGANIZATION AND CONTENT

This analysis is organized into four sections, the first of which is this Introduction. Section 3-2 presents a discussion of the existing transportation system including physical characteristics of US 101 and intersections likely to be affected by tribal growth and development, existing intersection traffic volumes, and recent safety history. Section 3-3 discusses the development of future baseline planning horizon year PM peak hour traffic volumes and traffic operational performance. Section 3-4 presents a discussion of the trip-making characteristics associated with proposed tribal development and potential impacts.

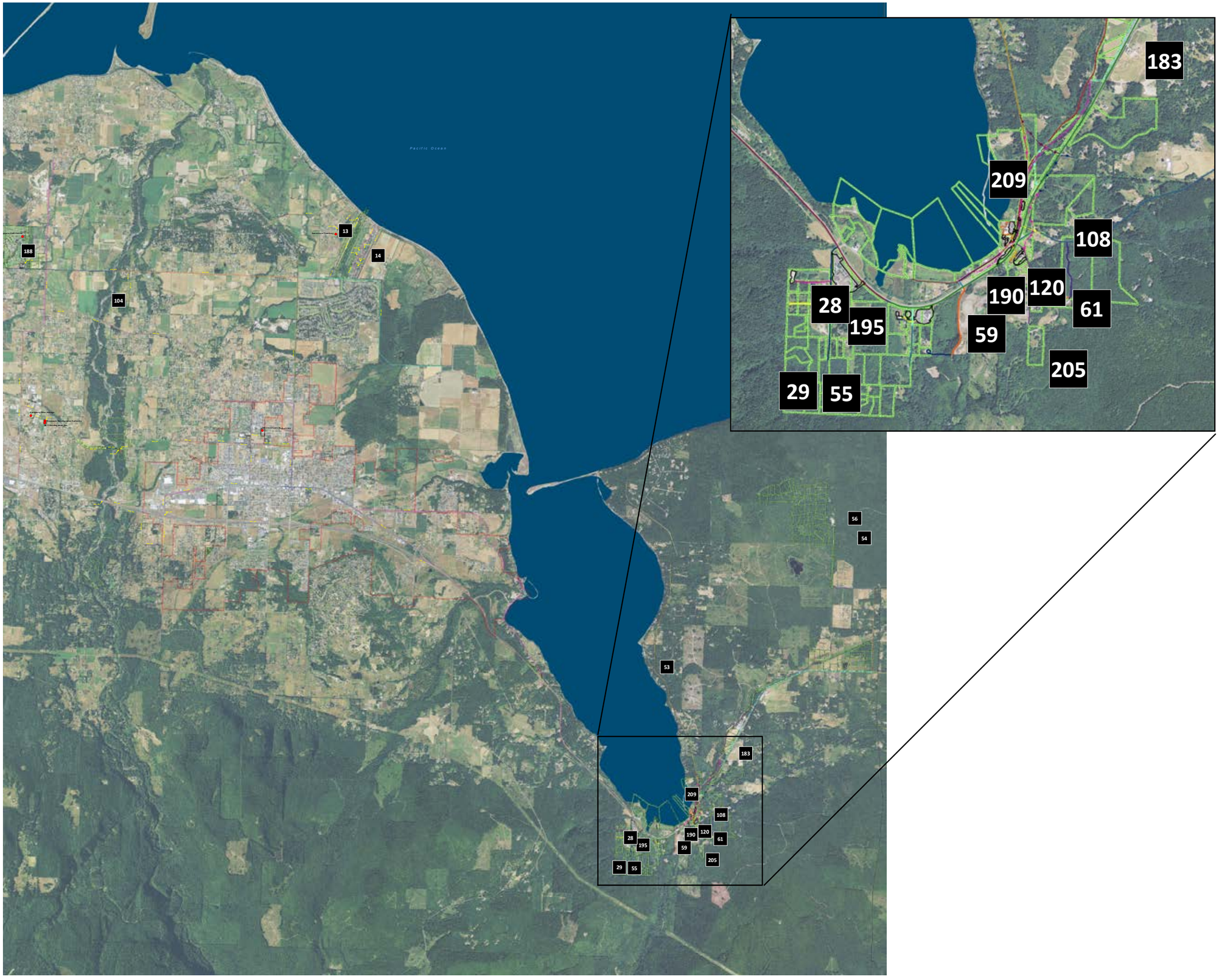

Jamestown S'Klallam Tribe
LRTP Update

Figure 1
Project Study Area & Future Proposed Development

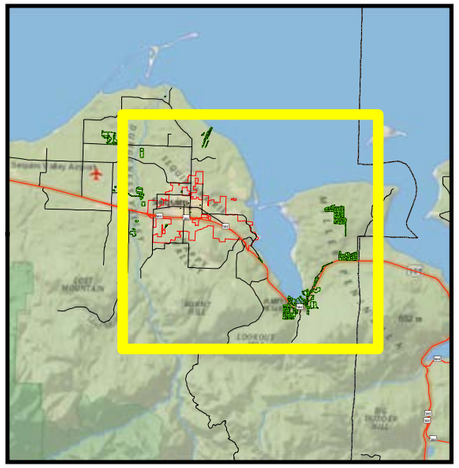

XXX Project ID Number

SCJ ALLIANCE
CONSULTING SERVICES

SCJ Alliance
8730 Tallon Lane NE, Suite 200
Lacey, WA 98516
August 2014

Coordinate System:

NAD 1983 HARN StatePlane Washington North FIPS 4601 Feet
Projection: Lambert Conformal Conic
False Easting: 1640416.666666667
False Northing: 0.0
Central Meridian: -120.8333333333333
Standard Parallel 1: 47.5
Standard Parallel 2: 48.73333333333333
Latitude Of_Origin: 47.0
Linear Unit: Foot US (0.3048006096012192)

Geographic Coordinate System: GCS North American 1983 HARN
Angular Unit: Degree (0.0174532925199433)
Prime Meridian: Greenwich (0.0)
Datum: D North American 1983 HARN
Spheroid: GRS 1980
Semimajor Axis: 6378137.0
Semiminor Axis: 6356752.314140356
Inverse Flattening: 298.257222101

Scale 1:70,000
1 inch = 5,833 feet

0 — 1.25 — 2.5 Miles

Important Notice:
Red Plains Professional has made reasonable efforts to provide you with accurate maps and related information, but we cannot discount the possibility of errors or omissions in sources or of changes in physical conditions. RED PLAINS PROFESSIONAL MAKES NO WARRANTIES, EITHER EXPRESS OR IMPLIED AND SHALL NOT BE LIABLE TO ANY PERSON UNDER ANY LEGAL OR EQUITABLE THEORY FOR DAMAGES ARISING OUT OF THE USE OF THESE MAPS, INCLUDING, WITHOUT LIMITATION, FOR DIRECT, CONSEQUENTIAL OR INCIDENTAL DAMAGES.

Note of Authorship: Jamestown S'klallam Tribe, Red Plains Professional, ESRI, U.S. Census, U.S.D.A, WDOT, Clallam County & Jefferson County

3-2 EXISTING CONDITIONS

This Section discusses the existing transportation system through the study area, focusing primarily on US 101 and key intersections with local streets which may potentially be impacted by proposed Tribal development. Included in this discussion is US 101 at the following ten intersections:

- Carlsborg Road
- S. Sequim Avenue Westbound Ramp Termini
- S. Sequim Avenue Eastbound Ramp Termini
- Corriea Road
- Casino Drive
- Sophus Road
- Blyn Crossing
- Chicken Coop Road
- Spotted Owl Lane
- Diamond Point Road

This section also includes a discussion of existing traffic volumes and intersection operational performance.

3-2.1 PHYSICAL CHARACTERISTICS OF EXISTING TRANSPORTATION SYSTEM

This section presents a short discussion of the US 101 highway corridor through the study area including number of travel lanes, turning movement channelization, shoulders and traffic control devices. US 101 is largely a two-lane facility, particularly in the core study area between Corriea and Chicken Coop Roads.

At the western edge of the study area, US 101 has four travel lanes, two in each direction with a vegetated or barrier median between west of the Carlsborg Road intersection and west of the River Road interchange. There are also four travel lanes in the vicinity of the Spotted Owl Lane intersection (providing for left turn movements), and two eastbound travel lanes starting to the east of Diamond Point Road. Along much of the two lane portions of US 101 passing is not allowed, particularly in the area generally between Schoolhouse Point and Deerhawk Lanes which encompasses the nucleus of proposed tribal development projects.

Left turn channelization is provided at most of the study area intersections. Exceptions include the intersections of US 101 with Corriea Road (a low volume facility west of the 7 Cedars Casino that provides secondary access to the casino and two residences), and Spotted Owl Lane (which is located in a four-lane section of US 101 where traffic can physically pass vehicles stopped or slowing to make left turns). All side street traffic is controlled by stop signs with the exception of interchanges at Sequim Avenue and River Road, and the signalized intersection at Carlsborg Road.

It should be noted that the intersections of US 101 with Zaccardo Road and with Chicken Coop Road will shortly be modified to close the Zaccardo Road access onto the state highway and realign the existing road to intersect Chicken Coop Road. Chicken Coop Road will also be realigned to eliminate the existing skew creating a 90-degree intersection with the US 101. This improvement is reflected in the intersection channelization graphics in Figure 2.

Jamestown S'Klallam Tribe LRTP Update

Figure 2
Existing Lane Channelization

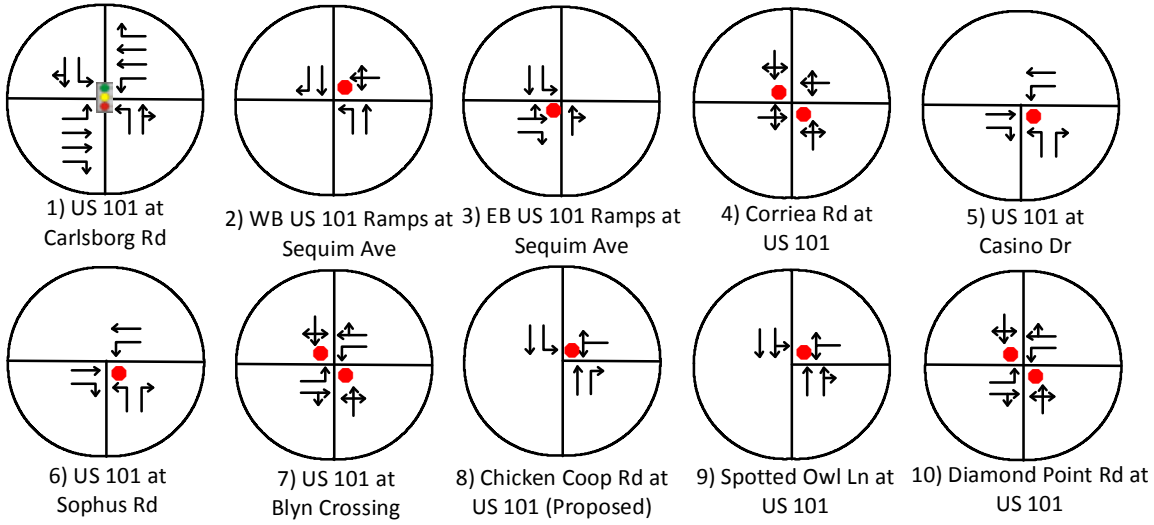

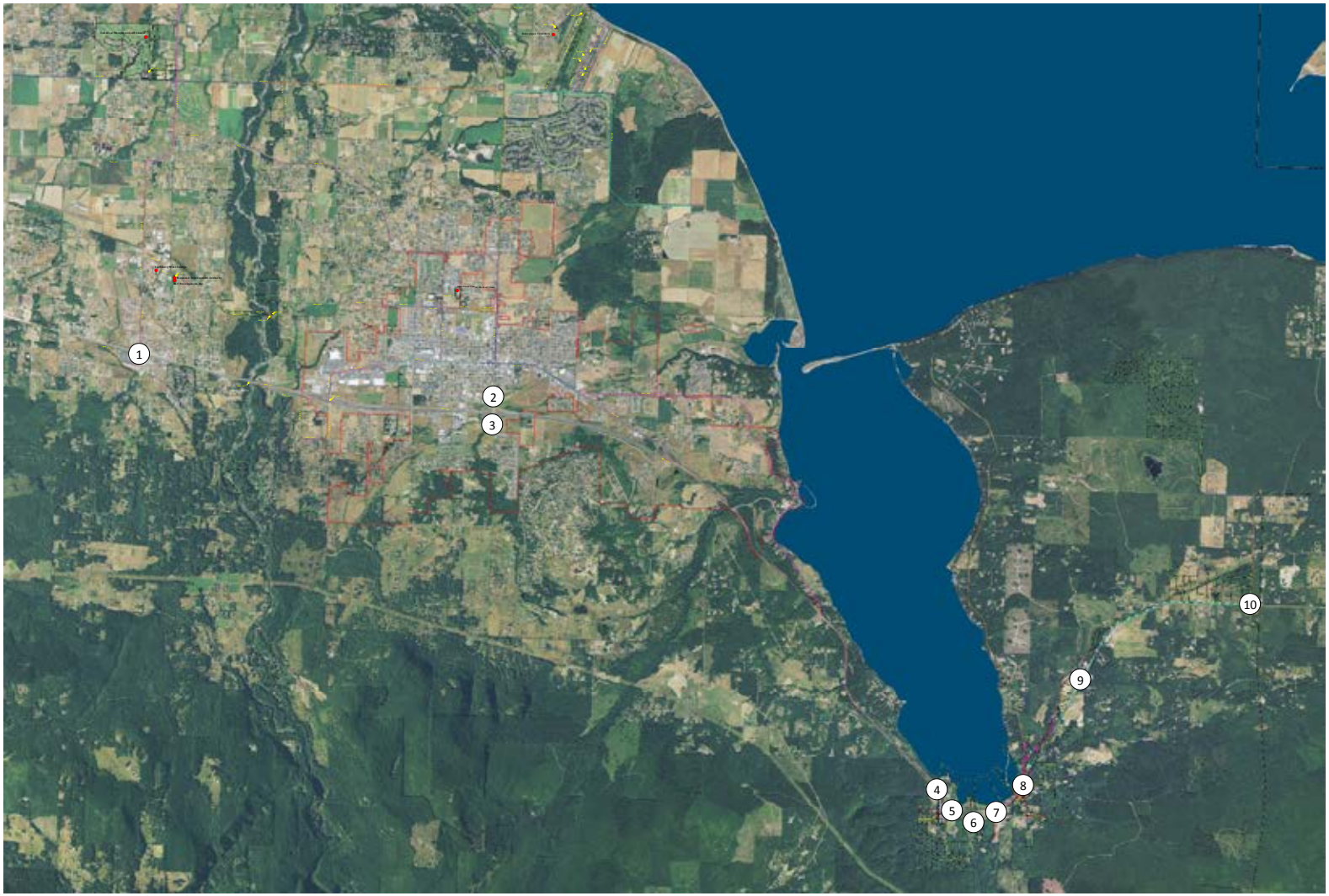

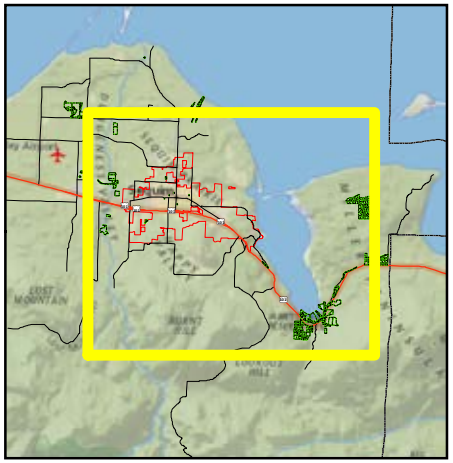

Channelized Lane

Stop Sign

Traffic Signal

SCJ ALLIANCE
CONSULTING SERVICES

SCJ Alliance
8730 Tallon Lane NE, Suite 200
Lacey, WA 98516
August 2014

Coordinate System:

NAD 1983 HARN StatePlane Washington North FIPS 4601 Feet
Projection: Lambert Conformal Conic
False Easting: 1640416.666666667
False Northing: 0.0
Central Meridian: -120.8333333333333
Standard Parallel 1: 47.5
Standard Parallel 2: 48.73333333333333
Latitude Of_Origin: 47.0
Linear Unit: Foot US (0.3048006096012192)

Geographic Coordinate System: GCS North American 1983 HARN
Angular Unit: Degree (0.0174532925199433)
Prime Meridian: Greenwich (0.0)
Datum: D North American 1983 HARN
Spheroid: GRS 1980
Semimajor Axis: 6378137.0
Semiminor Axis: 6356752.314140356
Inverse Flattening: 298.257222101

Scale 1:94,299
1 inch = 7,858 feet

0 1.25 2.5 Miles

Important Notice:
Red Plains Professional has made reasonable efforts to provide you with accurate maps and related information, but we cannot discount the possibility of errors or omissions in sources or of changes in physical conditions. RED PLAINS PROFESSIONAL MAKES NO WARRANTIES, EITHER EXPRESS OR IMPLIED AND SHALL NOT BE LIABLE TO ANY PERSON UNDER ANY LEGAL OR EQUITABLE THEORY FOR DAMAGES ARISING OUT OF THE USE OF THESE MAPS, INCLUDING, WITHOUT LIMITATION, FOR DIRECT, CONSEQUENTIAL OR INCIDENTAL DAMAGES.

Note of Authorship: Jamestown S'Klallam Tribe, Red Plains Professional, ESRI, U.S. Census, U.S. D.A, WSDT, Clallam County & Jefferson County

3-2.2 EXISTING TRAFFIC VOLUMES

Existing traffic volumes were obtained from a variety of sources including, but not limited to, technical documentation for a recent Interchange Justification Report on US 101 in the vicinity of East Sequim Bay Road; a technical report for the proposed realignment of Zaccardo and Chicken Coop Roads at US 101; the Carlsborg Area Transportation Study; the 2013 Sequim Transportation Master Plan, and the recent US 101 Roadside Safety Audit. This traffic data was collected during many different time periods between 2005 and 2012, but was normalized to 2014 using an annualized traffic growth rate calculated from WSDOT's traffic count history in the area. As appropriate, some adjustments were made for the traffic volume reductions experienced during the recent economic downturn or recession. Figure 3 illustrates the estimated 2014 PM peak hour traffic volumes used to assess existing intersection operations.

3-2.3 EXISTING TRAFFIC OPERATIONS

Table 2 presents the results of existing intersection operations analysis based on the geometrics illustrated in Figure 2 and the volumes in Figure 3. According to the information summarized in this table, all intersections are currently operating at an acceptable level of service (LOS) during the PM peak hour (typically the busiest time period during a weekday) with the exception of side street movements at the intersection of US 101 with Casino Drive. This intersection is currently operating at LOS E for traffic exiting the casino during the peak travel period. Intersection operational worksheets for the existing (2014) PM peak hour are included in Appendix A. It should be noted that the pending improvement at US 101 and Chicken Coop Road (realignment including connection to Zaccardo Road) is assumed in this analysis.

Table 2. Existing (2014) Intersection Operations

Intersection	Traffic Control	Worst Movement	PM Peak Hour		
			V/C [1]	Delay [2]	LOS [3]
US 101 at Carlsborg Road	Signal	--	0.53	33.5	C
US 101 at WB Ramps with Sequim Avenue	Stop	WB	0.20	11.6	B
US 101 at EB Ramps with Sequim Avenue	Stop	EB	0.54	19.2	C
US 101 at Corriea Road	Stop	EB	0.01	28.3	D
US 101 at Casino Drive	Stop	NBL	0.37	36.8	E
US 101 at Sophus Road	Stop	NBL	0.01	22.7	C
US 101 at Blyn Crossing	Stop	NW	0.01	22.8	C
US 101 at Chicken Coop Road	Stop	WB	0.06	19.1	C
US 101 at Spotted Owl Lane	Stop	NW	0.01	13.5	B
US 101 at Diamond Point Road	Stop	NB	0.15	33.4	D

1. Volume-to-Capacity ratio of a signalized intersection or Worst Movement of an unsignalized intersection.
2. Average Control Delay for an entire signalized intersection or the worst movement of an unsignalized intersection.
3. LOS = Level-Of-Service using 2000 Highway Capacity Manual (HCM) methodology.

3-2.4 EXISTING SAFETY CONSIDERATIONS

Existing collision rate information and a discussion of safety issues at many of the study area intersections is presented in Table 3 below. This information was abstracted from an April, 2014 report entitled "*Jamestown S'Klallam SR 101 Road Safety Audit*" which evaluated recent collision history in the core of the study area between 2009 and 2013. Information presented in the audit report included a discussion of existing collision patterns and rates, conditions that contributed to these collisions and countermeasures that could be implemented to improve safety.

As noted in the table, existing collision rates are generally low, with primary causes largely related to speeding. At several locations, countermeasures are proposed to either eliminate or modify existing access through realignment or installation of a roundabout. Illumination is also suggested for locations where it presently does not exist.

Table 3. Existing Safety Issues and Recommendations

Location	Collisions (1)	Collison Rate (Per MEV)	Probable Causes	Proposed Collision Countermeasures
US 101 @ Corriea Road	1 angle, 1 rear end (1 injury)	0.03	No illumination, speeding	Close access to US 101 or provide left turn channelization and illumination
US 101 @ Casino Drive	4 angle (1 injury)	0.13	Speeding	Install roundabout
US 101 @ Sophus Road	5 angle, 1 turning, 1 animal, 1 fixed object (6 injuries)	0.29	Speeding	Install roundabout
US 101 @ Chicken Coop/Zaccardo Road	2 rear end, 1 angle, 1 fixed object (1 injury)	0.16	No illumination existing skewed intersection, speeding	Realign Zaccardo to T with Chicken Coop, add turning lanes on US 101, minor shoulder widening, fix intersection skew, provide illumination
US 101 @ Diamond Point/Chicken Coop Road	2 angle, 1 rear end, 2 ditch, 1 head-on (3 injury)	0.22	No illumination, speeding	Install a median or a roundabout

(1) Time period 2009-2013
Note: MEV means Million Entering Vehicles

Jamestown S'Klallam Tribe LRTP Update

Figure 3
Existing 2014 PM Peak Hour Traffic Volumes

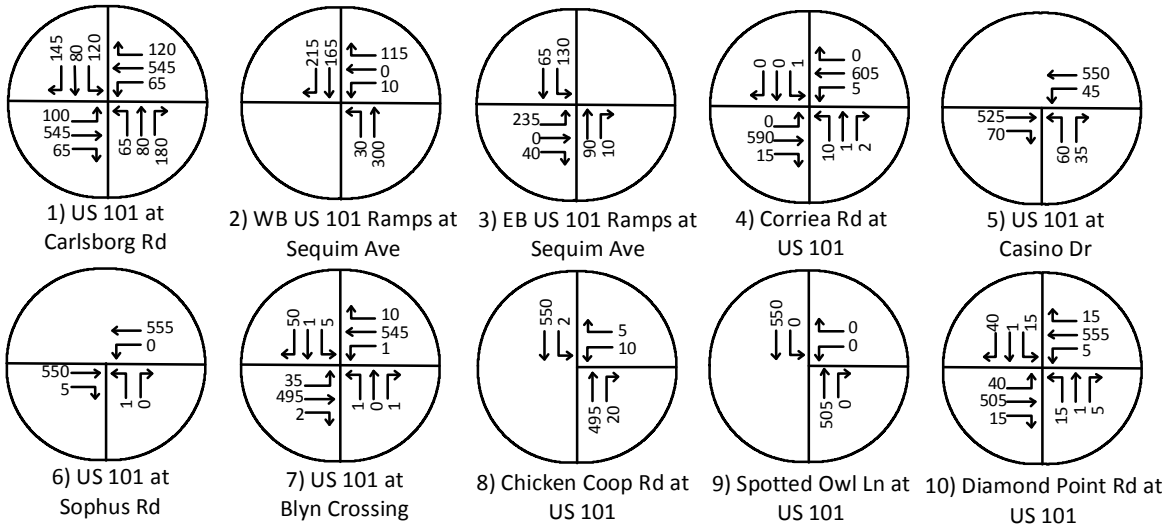

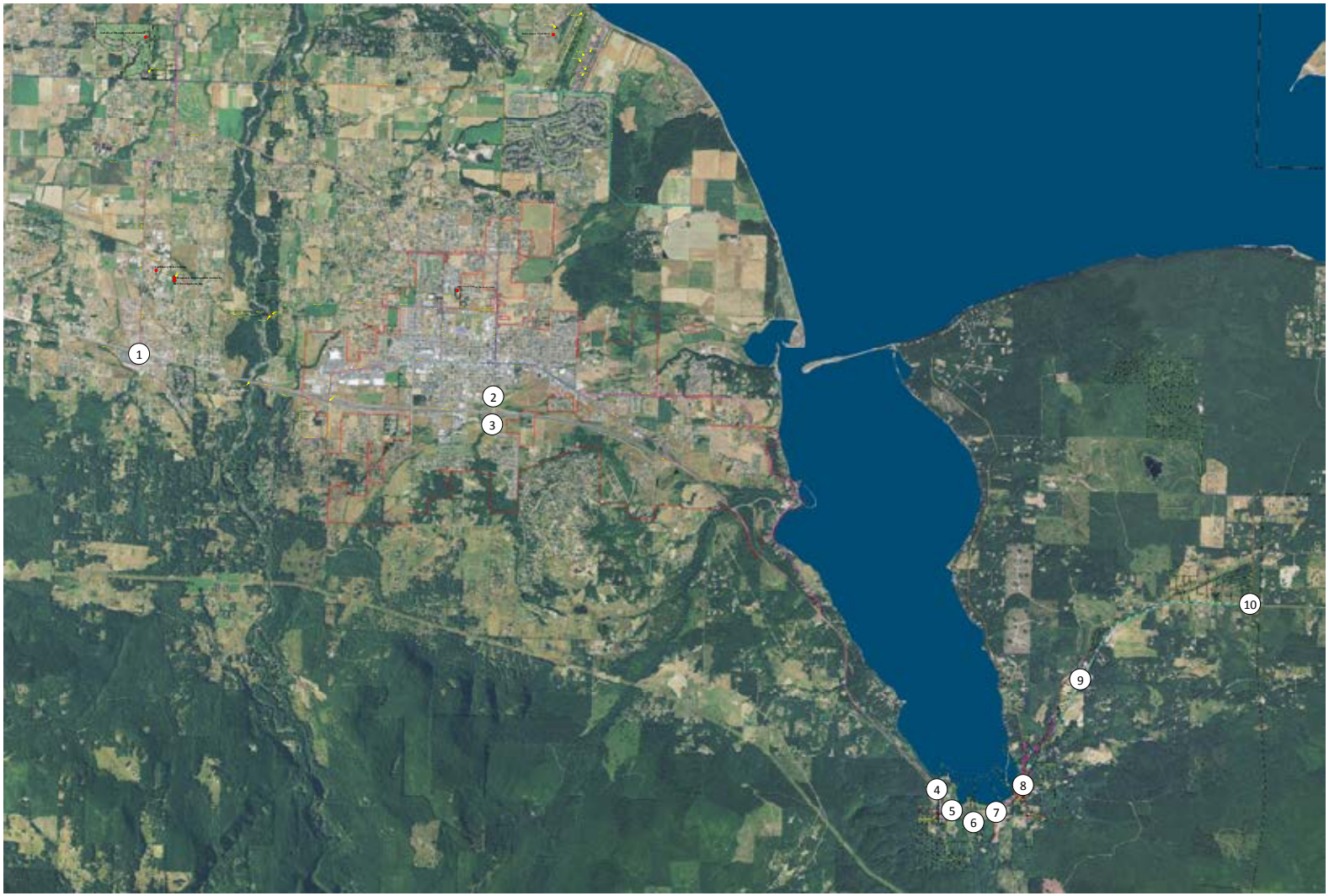

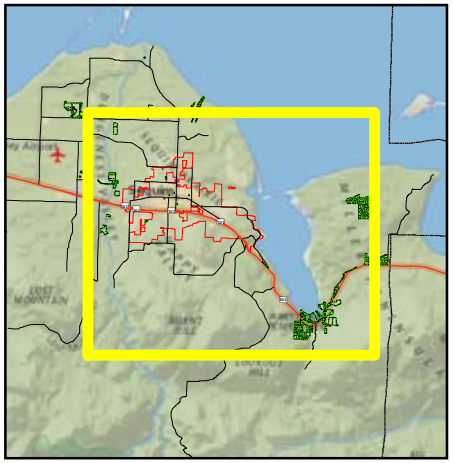

Turning Movement

XXX PM Peak Hour Volume

SCJ ALLIANCE
CONSULTING SERVICES

SCJ Alliance
8730 Tallon Lane NE, Suite 200
Lacey, WA 98516
August 2014

Coordinate System:

NAD 1983 HARN StatePlane Washington North FIPS 4601 Feet
Projection: Lambert Conformal Conic
False Easting: 1640416.666666667
False Northing: 0.0
Central Meridian: -120.8333333333333
Standard Parallel 1: 47.5
Standard Parallel 2: 48.73333333333333
Latitude Of_Origin: 47.0
Linear Unit: Foot US (0.3048006096012192)

Geographic Coordinate System: GCS North American 1983 HARN
Angular Unit: Degree (0.0174532925199433)
Prime Meridian: Greenwich (0.0)
Datum: D North American 1983 HARN
Spheroid: GRS 1980
Semimajor Axis: 6378137.0
Semiminor Axis: 6356752.314140356
Inverse Flattening: 298.257222101

Scale 1:94,299
1 inch = 7,858 feet

0 1.25 2.5 Miles

Important Notice:
Red Plains Professional has made reasonable efforts to provide you with accurate maps and related information, but we cannot discount the possibility of errors or omissions in sources or of changes in physical conditions. RED PLAINS PROFESSIONAL MAKES NO WARRANTIES, EITHER EXPRESS OR IMPLIED AND SHALL NOT BE LIABLE TO ANY PERSON UNDER ANY LEGAL OR EQUITABLE THEORY FOR DAMAGES ARISING OUT OF THE USE OF THESE MAPS, INCLUDING, WITHOUT LIMITATION, FOR DIRECT, CONSEQUENTIAL OR INCIDENTAL DAMAGES.

Note of Authorship: Jamestown S'Klallam Tribe, Red Plains Professional, ESRI, U.S. Census, U.S. D.A, WSDT, Clallam County & Jefferson County

3-3 FUTURE BASELINE TRAFFIC

This Section presents a discussion of the development of long-range traffic forecasts at study area intersections and expected future (2035) PM peak hour traffic operations. Future baseline traffic volumes represent conditions with expected background (through) traffic growth but do not specifically account for proposed Tribal development projects. The 2035 baseline conditions analysis provides a basis for comparing the traffic volume changes expected with Tribal development and for identifying any necessary or appropriate impact mitigation. The traffic effects of Tribal projects are discussed in Section 3-4.

3-3.1 FUTURE (2035) BASELINE TRAFFIC VOLUMES

Figure 4 presents forecasted PM peak hour traffic volumes for the 20-year planning horizon year of 2035. These forecasts were developed by applying an annualized traffic growth factor of 3 percent to reflect the effects of land development in this portion of Clallam County and an expected increase in through traffic volumes. This rate is consistent with the assumptions inherent in the Interchange Justification Report developed for the US 101 corridor in the vicinity of the 7 Cedars Casino. Appendix E includes a spreadsheet that documents the development of 2035 PM peak hour traffic forecasts

3-3.2 FUTURE (2035) BASELINE TRAFFIC OPERATIONS

Table 4 documents the results of 2035 PM peak hour baseline traffic operations analysis. Analysis worksheets are included in Appendix C. As indicated in this table several unsignalized intersections are expected to experience operational failure in the PM peak hour by 2035. These failures would occur on the side streets of intersections along US 101, all of which are currently stop-sign controlled. In some instances, the side street volumes are very low and there is no reasonable mitigation of this condition. In other locations, intersection improvements should be considered including:

- *US 101 Eastbound Ramps at Sequim Avenue*: Consider installation of traffic signal (could meet 4-hour and peak hour warrants, would operate at LOS A) or roundabout.
- *US 101 at Casino Drive*: Consider installation of traffic signal or roundabout (could meet 4-hour and peak hour warrants, would operate at LOS A)
- *US 101 at Blyn Highway Crossing*: Consider adding a southbound right turn lane to accommodate the largest volume of side street traffic (SB right turns would operate at LOS C with this improvement. All other movements would continue to fail but are relatively low volume).
- *US 101 at Diamond Point Road*: Consider adding a southbound right turn lane to accommodate the largest volume of side street traffic (SB right turns would operate at LOS

C with this improvement. All other movements would continue to fail but are relatively low volume).

Worksheets for the signal warrant analysis and intersection operations analysis results with the proposed improvements are included at the end of Appendix C.

Table 4. Future (2035) Baseline Intersection Operations

Intersection	Traffic Control	Worst Movement	PM Peak Hour		
			V/C [1]	Delay [2]	LOS [3]
US 101 at Carlsborg Road	Signal	--	0.87	40.1	D
US 101 at WB Ramps with Sequim Avenue	Stop	WB	0.45	17.9	C
US 101 at EB Ramps with Sequim Avenue	Stop	EB	1.50	>200	F
US 101 at Corriea Road	Stop	EB	0.20	45.8	E
US 101 at Casino Drive	Stop	NBL	>2.00	>200	F
US 101 at Sophus Road	Stop	NBL	0.03	58,0	F
US 101 at Blyn Crossing	Stop	NW	0.09	89.2	F
US 101 at Chicken Coop Road	Stop	WB	0.22	52.3	F
US 101 at Spotted Owl Lane	Stop	NW	0.05	23.0	C
US 101 at Diamond Point Road	Stop	NB	0.97	>200	F

1. Volume-to-Capacity ratio of a signalized intersection or Worst Movement of an unsignalized intersection.
2. Average Control Delay for an entire signalized intersection or the worst movement of an unsignalized intersection.
3. LOS = Level-Of-Service using 2000 Highway Capacity Manual (HCM) methodology.

Jamestown S'Klallam Tribe LRTP Update

Figure 4
2035 PM Peak Hour Traffic Without Tribal Development

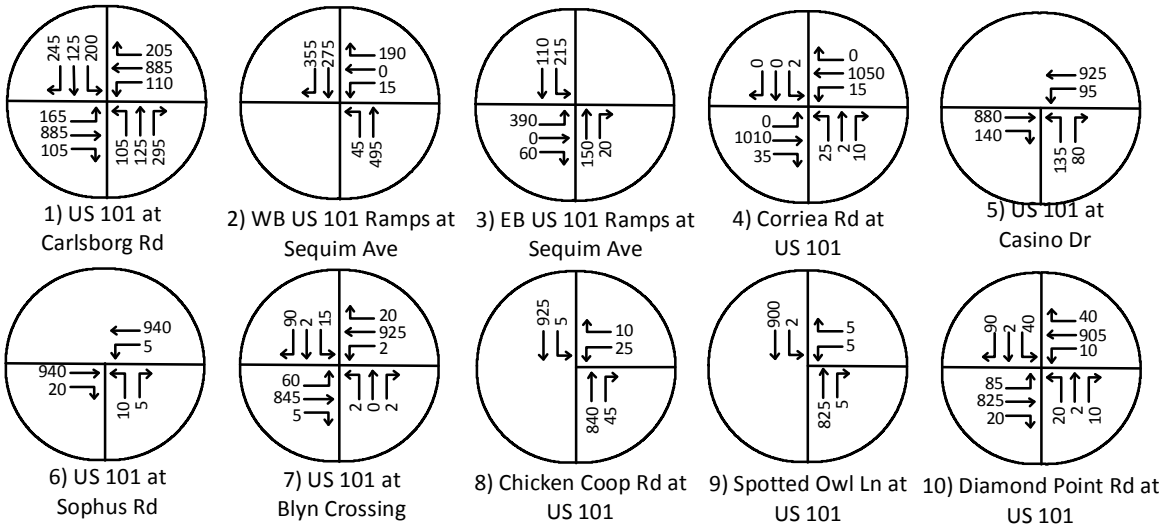

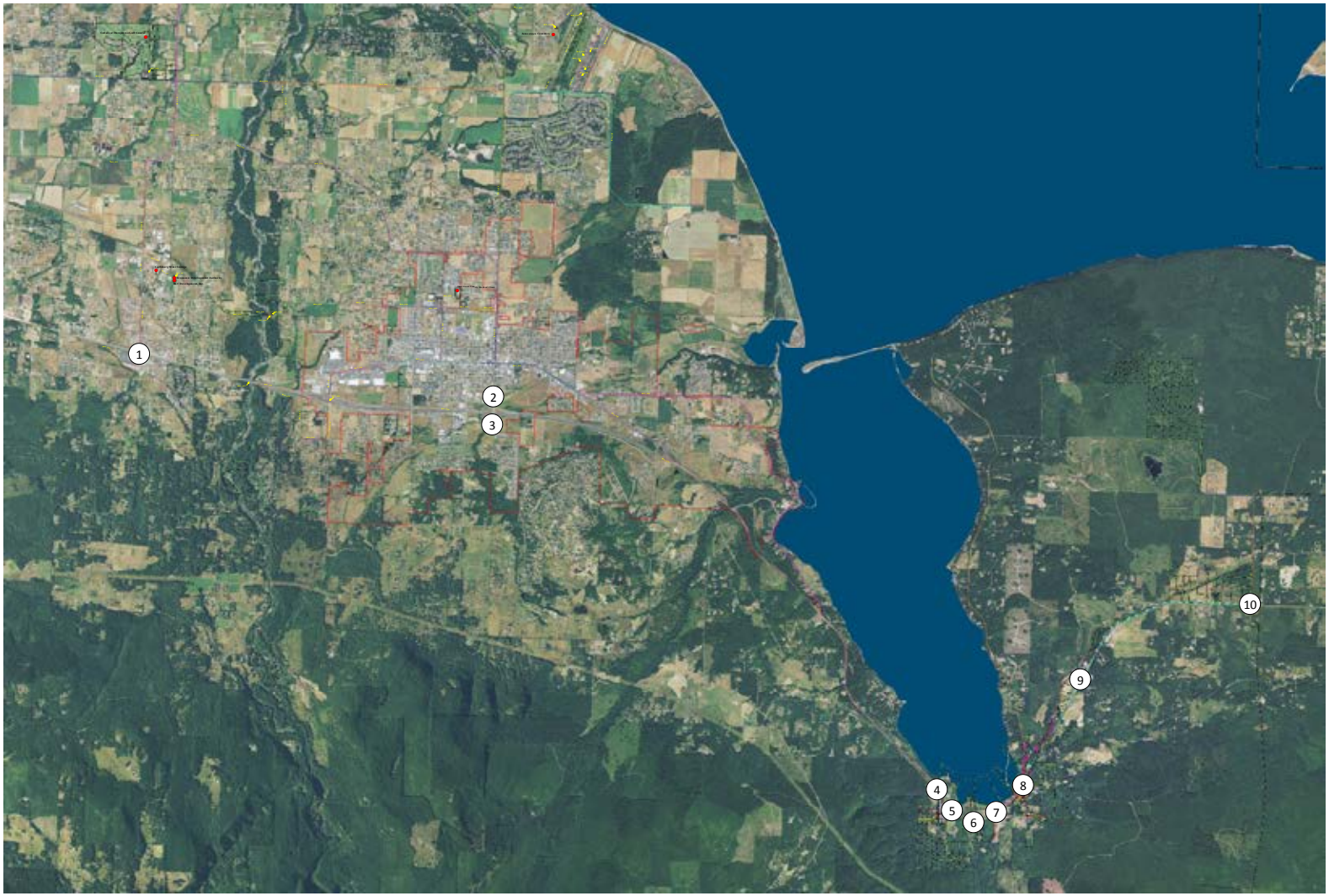

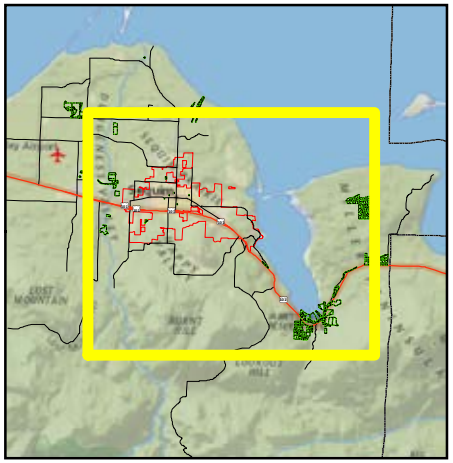

Turning Movement

XXX PM Peak Hour Volume

SCJ ALLIANCE
CONSULTING SERVICES

SCJ Alliance
8730 Tallon Lane NE, Suite 200
Lacey, WA 98516
August 2014

Coordinate System:

NAD 1983 HARN StatePlane Washington North FIPS 4601 Feet
Projection: Lambert Conformal Conic
False Easting: 1640416.666666667
False Northing: 0.0
Central Meridian: -120.8333333333333
Standard Parallel 1: 47.5
Standard Parallel 2: 48.73333333333333
Latitude Of_Origin: 47.0
Linear Unit: Foot US (0.3048006096012192)

Geographic Coordinate System: GCS North American 1983 HARN
Angular Unit: Degree (0.0174532925199433)
Prime Meridian: Greenwich (0.0)
Datum: D North American 1983 HARN
Spheroid: GRS 1980
Semimajor Axis: 6378137.0
Semiminor Axis: 6356752.314140356
Inverse Flattening: 298.257222101

Scale 1:94,299
1 inch = 7,858 feet

0 1.25 2.5 Miles

Important Notice:
Red Plains Professional has made reasonable efforts to provide you with accurate maps and related information, but we cannot discount the possibility of errors or omissions in sources or of changes in physical conditions. RED PLAINS PROFESSIONAL MAKES NO WARRANTIES, EITHER EXPRESS OR IMPLIED AND SHALL NOT BE LIABLE TO ANY PERSON UNDER ANY LEGAL OR EQUITABLE THEORY FOR DAMAGES ARRISING OUT OF THE USE OF THESE MAPS, INCLUDING, WITHOUT LIMITATION, FOR DIRECT, CONSEQUENTIAL OR INCIDENTAL DAMAGES.

Note of Authorship: Jamestown S'Klallam Tribe, Red Plains Professional, ESRI, U.S. Census, U.S. D.A, WDOT, Clallam County & Jefferson County

3-4 PROJECT-RELATED TRAFFIC AND TRAFFIC IMPACTS

This section presents a discussion of the expected traffic consequences of proposed Tribal development. Included in this section is an estimation of trips associated with this development, the distribution of these trips to the surrounding street and highway system and an assessment of resulting traffic operational impacts.

3-4.1 PROJECT TRAFFIC DEVELOPMENT AND ESTIMATED PM PEAK HOUR TRIPS

Project-related traffic volumes are estimated by multiplying the size and type of proposed development (as documented in Table 1) by trip generation rates that have been developed by extensive research for each land use category as published by the Institute of Transportation Engineers. For purposes of this study, various Tribal development proposals have been categorized by specific land use type and the rates presented in Table 5 have been used to estimate expected trip-making for each of these uses. As indicated in the table, proposed development includes such land uses as: residential, industrial, retail, recreational and office.

Table 5. Trip Generation Rates

				PM Peak Hour	
Land Use	ITE Code	Units	Rate	Inbound	Outbound
Light Industrial	140	KSF	0.73	36%	64%
Mini-warehouses	151	KSF	0.26	50%	50%
Single Family Residential	210	DUs	1.00	63%	37%
Low Rise Apartments	221	DUs	0.58	65%	35%
RV Park	240	Spaces	0.59	62%	38%
Recreational Home	260	DUs	0.26	41%	59%
Resort Hotel	330	Rooms	0.49	43%	57%
Beach Park	415	Acre	1.30	29%	71%
Golf Course	430	Acre	0.30	34%	66%
Health & Fitness Club	492	KSF	3.53	57%	43%
Recreational Community Center	495	KSF	2.44	27%	73%
Government Office	730	KSF	1.21	31%	69%
Specialty Retail (1)	814	KSF	6.82	50%	50%
Fast Food with Drive-Thru	934	KSF	32.65	52%	48%
Casino (1)	NA	KSF	4.95	53%	47%

Note: ITE refers to Institute of Transportation Engineers, *Trip Generation* Manual, 9th Edition.

Note: DU means dwelling unit, KSF means 1,000 square feet.

(1) Assumed inbound and outbound percentages based on other retail uses.

(2) Casino trip generation rates were derived from empirical data on casino trip-making documented in *Cowlitz Tribe Casino Traffic Impact Study*, January 2006.

Table 6 presents a summary of the estimated trip-making associated with proposed Tribal development. Each development project has been grouped with others in close proximity that are

expected to access US 101 at the same location. As indicated in the table, in the 2035 PM peak hour proposed Tribal development is expected to generate a total of 159 inbound trips and 169 outbound trips for a total of 328 PM peak hour trips.

Table 6. Trip Generation for Proposed Tribal Development

				PM Peak Hour Trips	
No.	Description of Development	Land Use Category	ITE Code	Inbound	Outbound
Zone 1					
29	Resort Phase II Hillside Cabins	Recreational Rentals	260	2	3
55	Resort Phase II RV Park	RV Park	240	18	12
			Sub-Total	20	15
Zone 2					
28	7 Cedars Resort Hotel	Resort Hotel	330	36	48
195	Bingo Hall Renovation	Casino with Sit-down restaurant	(1)	5	5
			Sub-Total	41	53
Zone 3					
190	Coffee shop near Fire Station	Fast-Food with Drive-thru	934	14	13
59	Law Enforcement Office	Government Office	730	1	3
			Sub-Total	15	15
Zone 4					
209	Carving Shed Remodel	Light Industrial (manufacturing)	140	1	1
53	Fireworks Retail Center	Specialty Retail	814	10	10
			Sub-Total	11	12
Zone 5					
108	New Tribal Admin Offices	Government Office	730	2	3
61	Fitness Center	Health & Fitness Facility	492	6	5
205	Youth Center Improvements	Recreational	495	0	1
			Sub-Total	8	9
Zone 6					
188	Cedars at Dungeness Golf	7-mile exercise trail, no parking	NA	0	0
104		Low-rise Apartments	221	13	7
	Craft Property Housing	Single Family Residential	210	6	4
			Sub-Total	19	11
Zone 7					
13	Jamestown Beach Impvmts	Beach Park (combine with #14)	415	4	9
14	Sweat Lodge Expansion	Beach Park (combine with #13)			
Zone 8					
183	Jensen Simms Property	Self-Storage	151	7	7
Zone 9					
56	PAC Five II Residential	Single Family Residential	210	18	9
	PAC Five II Hotel	Small Golf Resort Style Hotel	330	9	12
54	PAC Five II South	18-hole Golf Course	430	15	30
			Sub-Total	33	39
Zone 10					
120	Long House Market Trail Spur	New trail linking store and gas station to government campus	NA	0	0
			TOTALS	**159**	**169**

Note: Trip generation estimates for each zone may not add up due to rounding.

(1) See Table 5 footnote.

3-4.2 2035 TRAFFIC VOLUMES WITH PROJECT DEVELOPMENT

Figure 5 shows the distribution of the trips expected to be generated by proposed Tribal development. In this figure, the generated trips identified in Table 6 have been distributed to the surrounding street and highway system in general proportion to existing traffic turning patterns. Figure 6 shows total estimated 2035 PM peak hour turning movement traffic at the study area intersections. This data was used to conduct traffic operations analysis and identify any potential impacts that may require mitigation.

Jamestown S'Klallam Tribe LRTP Update

Figure 5
Tribal Development Trips

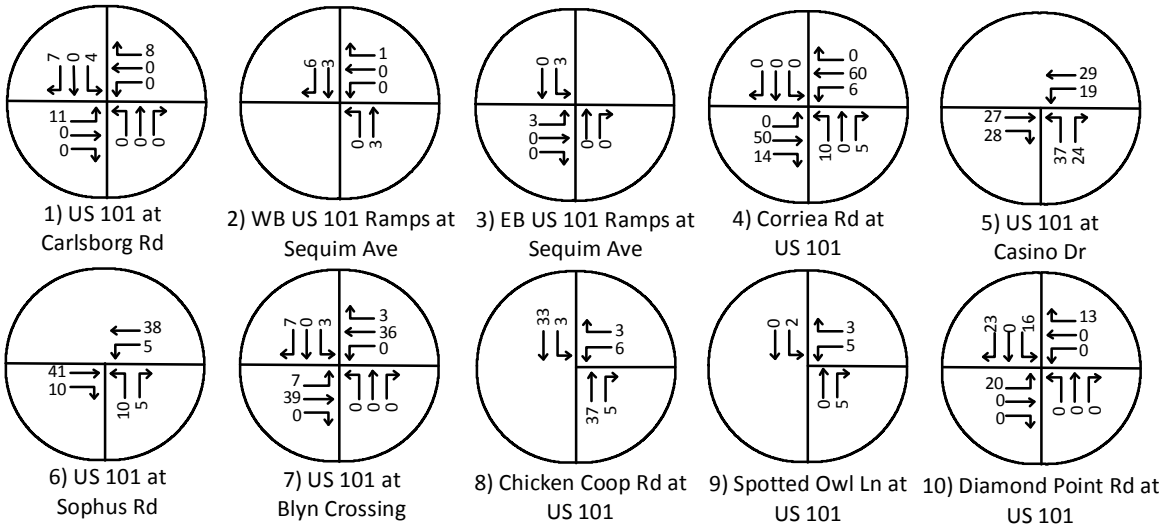

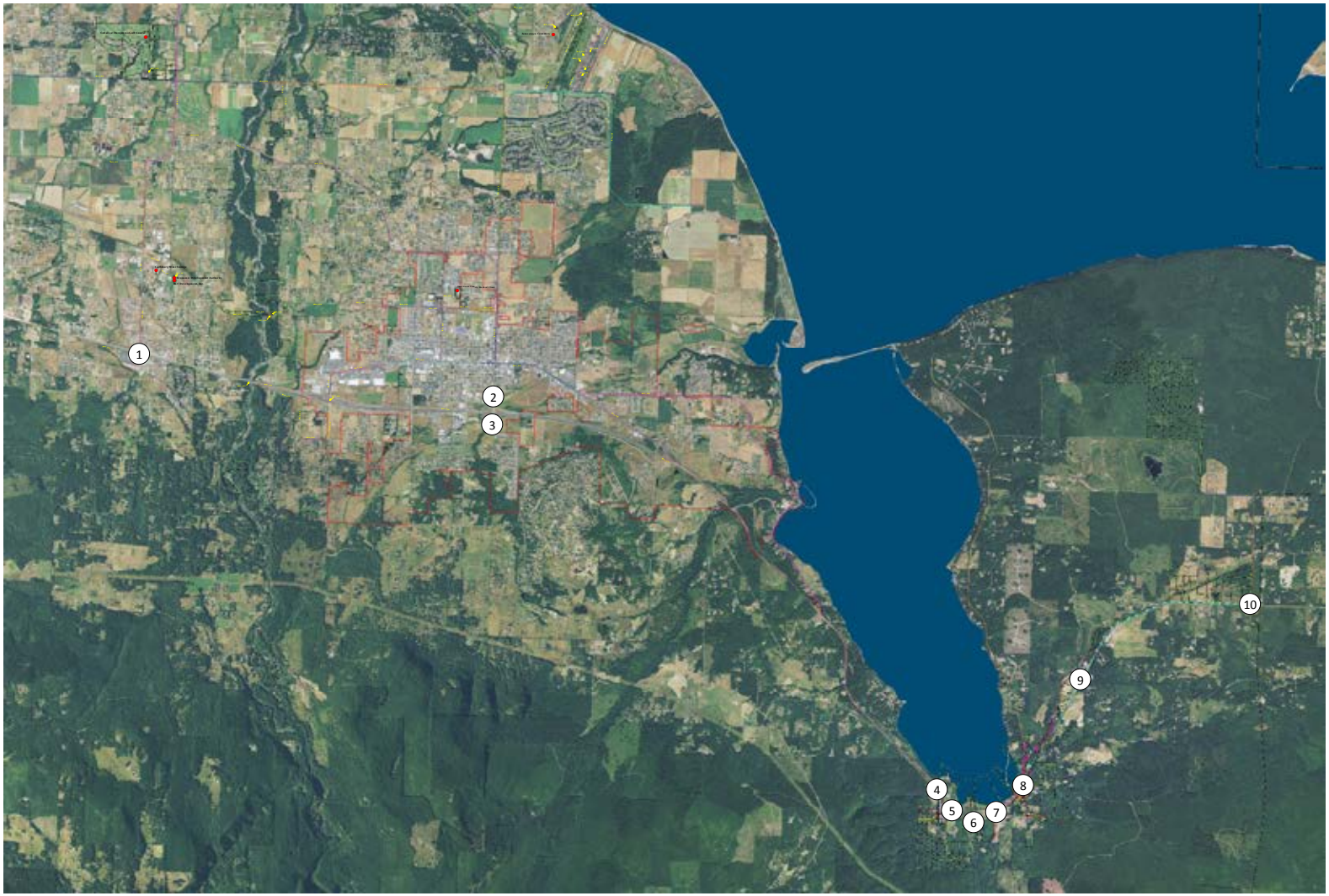

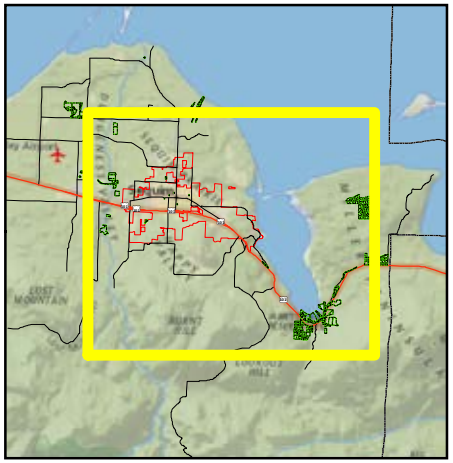

Turning Movement

XXX PM Peak Hour Volume

SCJ ALLIANCE
CONSULTING SERVICES

SCJ Alliance
8730 Tallon Lane NE, Suite 200
Lacey, WA 98516
August 2014

Coordinate System:

NAD 1983 HARN StatePlane Washington North FIPS 4601 Feet
Projection: Lambert Conformal Conic
False Easting: 1640416.666666667
False Northing: 0.0
Central Meridian: -120.8333333333333
Standard Parallel 1: 47.5
Standard Parallel 2: 48.73333333333333
Latitude Of_Origin: 47.0
Linear Unit: Foot US (0.3048006096012192)

Geographic Coordinate System: GCS North American 1983 HARN
Angular Unit: Degree (0.0174532925199433)
Prime Meridian: Greenwich (0.0)
Datum: D North American 1983 HARN
Spheroid: GRS 1980
Semimajor Axis: 6378137.0
Semiminor Axis: 6356752.314140356
Inverse Flattening: 298.257222101

Scale 1:94,299
1 inch = 7,858 feet

0 1.25 2.5 Miles

Important Notice:
Red Plains Professional has made reasonable efforts to provide you with accurate maps and related information, but we cannot discount the possibility of errors or omissions in sources or of changes in physical conditions. RED PLAINS PROFESSIONAL MAKES NO WARRANTIES, EITHER EXPRESS OR IMPLIED AND SHALL NOT BE LIABLE TO ANY PERSON UNDER ANY LEGAL OR EQUITABLE THEORY FOR DAMAGES ARRISING OUT OF THE USE OF THESE MAPS, INCLUDING, WITHOUT LIMITATION, FOR DIRECT, CONSEQUENTIAL OR INCIDENTAL DAMAGES.

Note of Authorship: Jamestown S'Klallam Tribe, Red Plains Professional, ESRI, U.S. Census, U.S. D.A, WDOT, Clallam County & Jefferson County

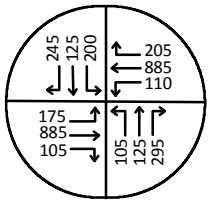

1) US 101 at Carlsberg Rd

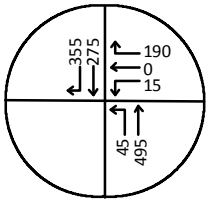

2) WB US 101 Ramps at Sequim Ave

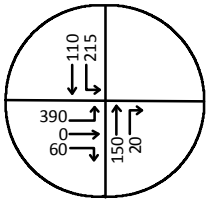

3) EB US 101 Ramps at Sequim Ave

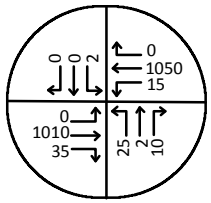

4) Corriea Rd at US 101

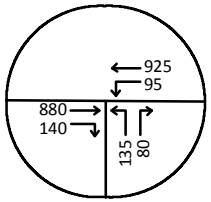

5) US 101 at Casino Dr

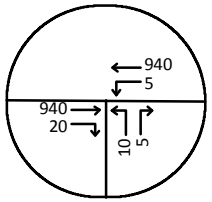

6) US 101 at Sophus Rd

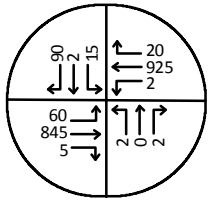

7) US 101 at Blyn Crossing

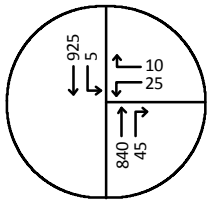

8) Chicken Coop Rd at US 101

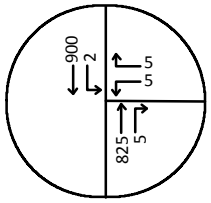

9) Spotted Owl Ln at US 101

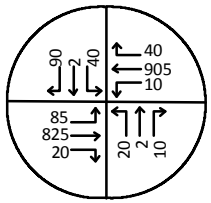

10) Diamond Point Rd at US 101

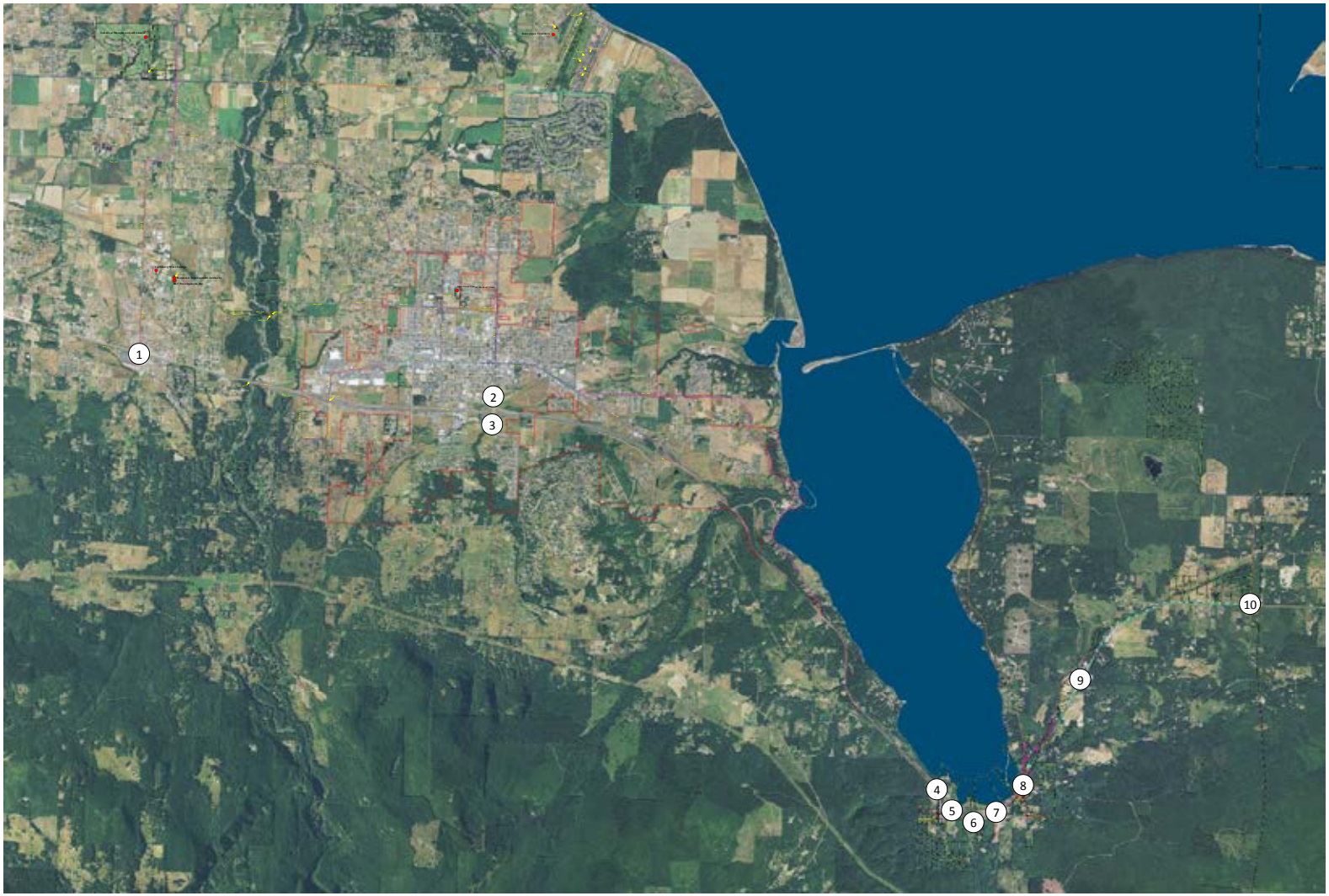

Jamestown S'Klallam Tribe LRTP Update

Figure 6
2035 PM Peak Hour Traffic With Tribal Development

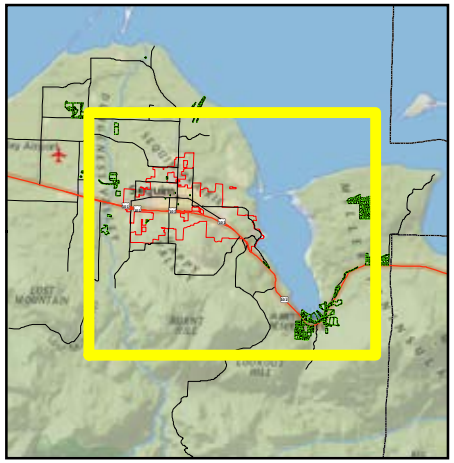

Turning Movement

XXX PM Peak Hour Volume

SCJ ALLIANCE
CONSULTING SERVICES

SCJ Alliance
8730 Tallon Lane NE, Suite 200
Lacey, WA 98516
August 2014

Coordinate System:

NAD 1983 HARN StatePlane Washington North FIPS 4601 Feet
Projection: Lambert Conformal Conic
False Easting: 1640416.666666667
False Northing: 0.0
Central Meridian: -120.8333333333333
Standard Parallel 1: 47.5
Standard Parallel 2: 48.73333333333333
Latitude Of_Origin: 47.0
Linear Unit: Foot US (0.3048006096012192)

Geographic Coordinate System: GCS North American 1983 HARN
Angular Unit: Degree (0.0174532925199433)
Prime Meridian: Greenwich (0.0)
Datum: D North American 1983 HARN
Spheroid: GRS 1980
Semimajor Axis: 6378137.0
Semiminor Axis: 6356752.314140356
Inverse Flattening: 298.257222101

Scale 1:94,299
1 inch = 7,858 feet

0 1.25 2.5 Miles

Important Notice:
Red Plains Professional has made reasonable efforts to provide you with accurate maps and related information, but we cannot discount the possibility of errors or omissions in sources or of changes in physical conditions. RED PLAINS PROFESSIONAL MAKES NO WARRANTIES, EITHER EXPRESS OR IMPLIED AND SHALL NOT BE LIABLE TO ANY PERSON UNDER ANY LEGAL OR EQUITABLE THEORY FOR DAMAGES ARRISING OUT OF THE USE OF THESE MAPS, INCLUDING, WITHOUT LIMITATION, FOR DIRECT, CONSEQUENTIAL OR INCIDENTAL DAMAGES.

Note of Authorship: Jamestown S'Klallam Tribe, Red Plains Professional, ESRI, U.S. Census, U.S. D.A, WDOT, Clallam County & Jefferson County

3-4.3 2035 TRAFFIC OPERATIONS WITH PROJECT DEVELOPMENT

Table 7 presents the findings of traffic operations analysis for the 2035 PM peak hour with both background traffic growth and the proposed Tribal development projects. Worksheets for the intersection operations analysis are included in Appendix E. By comparing the expected delay and intersection levels of service in this table with the results in Table 4, traffic impacts attributable to Tribal development can be identified. Of particular note are the following:

- At most intersections there would be no significant change in operating performance as measured by delay, and no change in level of service. Several locations that would experience side street failure under 2035 PM peak hour baseline conditions would continue to see similar failure with slightly worse delay. The intersection improvements identified and discussed under baseline conditions would also be appropriate with project traffic. However, the need for these improvements is not generated solely by project traffic.
- At the intersection of US 101 and Corriea Road, average delay per vehicle is expected to more than double and the level of service would drop from E to F. Consideration could be given to providing an eastbound (side street) right turn lane to separate these turns from the lefts and reduce their delay. However, volumes for all eastbound movements are expected to be small and, with construction of a future connecting road between Corriea Road and Sophus Road, an alternative access to the highway would be available.
- The intersections of US 101 with Sophus Road and Chicken Coop Road would see side street failure with or without Tribal development. However, side street volumes are expected to be very low and no capacity improvement is recommended.

Table 7. Future (2035) Intersection Operations with Proposed Development

Intersection	Traffic Control	Worst Movement	PM Peak Hour		
			V/C [1]	Delay [2]	LOS [3]
US 101 at Carlsborg Road	Signal	--	0.88	41.2	D
US 101 at WB Ramps with Sequim Avenue	Stop	WB	0.45	18.1	C
US 101 at EB Ramps with Sequim Avenue	Stop	EB	1.52	>200	F
US 101 at Corriea Road	Stop	EB	0.57	109.5	F
US 101 at Casino Drive	Stop	NBL	>2.00	>200	F
US 101 at Sophus Road	Stop	NBL	0.18	77.3	F
US 101 at Blyn Crossing	Stop	NW	0.11	111.0	F
US 101 at Chicken Coop Road	Stop	WB	0.35	62.3	F
US 101 at Spotted Owl Lane	Stop	NW	0.10	24.1	C
US 101 at Diamond Point Road	Stop	SB	1.83	>200	F

1. Volume-to-Capacity ratio of a signalized intersection or Worst Movement of an unsignalized intersection.
2. Average Control Delay for an entire signalized intersection or the worst movement of an unsignalized intersection.
3. LOS = Level-Of-Service using 2000 Highway Capacity Manual (HCM) methodology.

PART FOUR – TRIBAL TRANSPORTATION IMPROVEMENT PROGRAM (TTIP)

The Tribal Prioritized Project Listing is a list of future transportation related projects that are eligible to be completed using the Jamestown S'Klallam Tribe's IRR/TTP Program Tribal Share Funding. The list is generated as part of the planning process that ultimately supports the future Tribal Transportation Improvement Program (TTIP's). The projects identified below are listed in order of Tribal priority at the time of this LRTP however the Tribal priority list is constantly changing and evolving as the specific needs of the community change. On an annual basis the Tribe generates the detailed TTIP which combines the Tribe's prioritized projects from this list with available funding for the year. The TTIP details the annual Tribal priorities and forecasts the expected expenditures based on annual funding for the next three to five years. As this section identifies the conceptual prioritized list of projects, the annual TTIP details the true anticipated expenditure of the Tribe's IRR/TTP Tribal Share. Below is a written description of each prioritized project. Following the written descriptions is the Prioritized Project Cost Estimate Table that provides conceptual engineering estimates for each project listed as individual "Schedules". The LRTP identifies 32 proposed projects which the Tribe plans to construct in the future. All of the Prioritized Projects are illustrated on Map C –Prioritized Project Map provided in Appendix F.

4-1 TRIBAL PRIORITIZED PROJECT LIST

Resulting from the transportation planning study, community involvement, interviews with tribal staff, review of multiple tribal planning project reports, and the roadway inventory process, the following projects have been identified as priority projects to be funded (in full or partially) by the Tribe utilizing its Tribal Transportation Program Tribal Share.

1. **Transportation Program Administration (System Wide):** The Tribe currently contracts the TTP program funding through a Programmatic Agreement with the FHWA. As such the Tribe incurs administrative costs and expenses to deliver the program and report the ongoing status of the projects and TTP activities. The Tribe identifies this project on the prioritized project listing for potential inclusion on the next TTIP to fund the administration expenses associated with managing and implementing the program.
2. **Transportation Planning and TTPFI Management (System Wide):** The Tribe will program funding to further develop and maintain the LRTP and TTP Facilities Inventory. There are annual costs associated with adding, revising, and maintaining the inventory and LRTP documentation required to support the projects under this program. As the Tribal priorities change, the planning process and inventory must be designed in a way to remain dynamic and have the ability to change accordingly. The Inventory update associated with this LRTP project has created many routes and sections in support of planned projects and future development. The inventory is now completely incorporated into a high accuracy/quality GIS. This Geographic Information System will also require

continued updating and maintenance in years to come. This project will require TTP funding support for annual maintenance and updating.

3. **Master Plan (System Wide):** The Tribe should complete a Master Planning Project with a significant transportation analysis component. The Master Plan is critical for the future planning of the Tribal and regional transportation network. The master plan will be written to consolidate all potential developments for the Tribe and be written in a way that will allow the Tribe to comprehend and realize the full expected costs required to support the future development plans (from a transportation perspective, as well as other infrastructure improvements required to support each project). This plan will allow the Tribe to set well-supported horizon dates on their future development plans. From these horizon dates the travel demand analysis including trip generation, traffic modeling, and level of service rating can be performed in greater detail to better understand each developments micro and macro impacts on the supporting transportation network. The master plan should also identify the properties of interest and those development plans for conceptual analysis. This planning process should help guide the Tribe in future development prioritization and funding programming and add an ongoing transportation planning component to the Tribe's current Vision Master Plan and Comprehensive Plan.
4. **Transportation Safety Plan (System Wide):** MAP-21 established a safety program set aside within the TTP. The Tribe has secured the initial planning funding for the Tribal Transportation Safety Plan and will be applying for additional funding to support its findings and additional projects. The Safety Plan project list will be incorporated into the LRTP prioritized project listing and TTIP once complete. The Transportation Safety Plan from the TTPSF set aside will utilize several findings in this report to identify safety emphasis areas classified within the 4-E's of FHWA transportation safety planning (Engineering, Education, Enforcement, and Emergency Response). This LRTP combined with the collection and analysis of traffic crash and citation data will provide good baseline information required to identify emphasis areas of concern. Establishing a tribal safety team responsible for safety plan implementation will be critical to this projects success. With the limited funding available for these plans in the TTPSF program, the Tribe may look to supplement the transportation safety plan generation, analysis, and implementation with TTP funding. Possible supplementation projects may include: Roadway Safety Audits, Pedestrian and Bicycle Safety Plan, Highway Safety Manual (HSM) Study Analysis of Crash Modification Factors, Corridor Safety Plans, etc.
5. **Comprehensive Pedestrian and Bicycle Plan (System Wide):** With the many programmed Tribal and area development plans, it is apparent that the connection of the tribal community members to the local goods and services (as supported by foot or bicycle

travel) requires significant planning, expansion, and coordination. The pedestrian plan must focus on the condition rating of the existing trails and pathways utilized by the tribal citizens (youth to elders) to access services by foot. Additional study and community involvement will be required to also identify the desired connections that currently do not exist. In this plan, recreational trails should be strongly considered not only for the health and benefit of the Tribal and non-Tribal local communities but also for potential enhancement of commercial developments for the visiting public. Walking and hiking trails provide a great opportunity for Tribal community enhancement by incorporating cultural education and preservation through interpretive signage, planned bench seating location with educational placards and interactive stations, the display of traditional tribal art, and environmental enhancement and education of plant and animal species. For extended hours of operation and use, path lighting should certainly be considered particularly here in the Pacific NW where we experience short days and overcast low light conditions seasonally. The plan should strongly consider connectivity to other internal and external paths and trails. There are many planned phases, for instance, of the Olympic Discovery Trail, which are identified as separate projects. In instances where the potential exists for vehicle-pedestrian conflicts, well-designed safe crossings and walkways should be implemented to discourage accidents. A significant challenge that will be faced by the Tribe through the study will be to gain project support and buy-in from those local, state, and regional agencies responsible for many of the roads traveling through the pedestrian trails and pathways transportation system. The LRTP identified significant challenges to pedestrian safety such as the Tribal community, administration, Tribal services, and economic develop areas bisection on either side of US101. Several local and county roads will likely require pedestrian facility upgrades required to improved driver education and warning of the presence of pedestrians and pedestrian facilities. Traffic calming measures must be implemented to warn the un-expecting vehicle driver of the proximity to the tribal community and increased likeliness of pedestrian traffic. Where possible and practical, designs must be implemented to reduce the potential for conflicts even if that includes the development of pathways and trails that do not share the same alignments of existing roads. This project is one of the highest priorities of the Tribal Public and Administration as supported by the recent pedestrian improvements near the tribal administration area, tunnel under US101, and extensions of the ODT. The effort must continue as new area developments and expansion occurs. The Tribe may utilize TTP funding to support this continued pedestrian transportation safety effort which significantly enhances the community and area.

6. **Tribal Transportation Facilities Maintenance Plan (System Wide):** MAP-21 and supporting regulation made it possible for Tribes to utilize up to 25% of their full annual

Tribe Share or up to $500,000 (whichever is greater). This new regulation allows the Tribe the authority to utilize 100% of its TTP annual allocation for maintenance activities as long as those facilities are in the TTPFI (TTP Facility Inventory). For JST, this translates to the flexibility of the Tribe to spend their entire TTP Allocation on maintenance activities. As a result of this regulation change Red Plains has made a comprehensive inventory effort to include all potential tribal transportation facilities to the official inventory (this includes parking lots, trails, and all roads within or providing access to the tribal properties). In conversation with the Tribal staff, there is no established routine maintenance guide followed to preserve the existing transportation network. This project would utilize the inventory conditions analysis collected during the LRTP planning and inventory process and program prioritized maintenance projects required to maintain and improve upon the functionality and condition of the transportation network. The plan would decipher projects that would be performed by the Tribal maintenance department and those larger tasks that may need to be competitively bid. Project cost estimates for each maintenance project identified would be estimated allowing the Tribe to better fiscally plan and schedule the required maintenance activities.

7. **Tribal Transportation Program Maintenance Project (System Wide):** This project is identified to include in the TTIP annually with a specific amount set aside to complete the programmed projects and activities identified in the Tribal Transportation Maintenance Plan as described in Project #6 above. Again, per regulation the Tribe can utilize their entire TTP annual allocation for maintenance activity under this prioritized project. The purchase, lease, or rental of maintenance equipment is also an eligible expense under this project in support of the maintenance department. Until the Maintenance Plan is complete, the Tribe may choose to show this project on the TTIP at an estimated annual level while accurately reporting expenditures allowing for flexibility in their programmatic agreement with FHWA.
8. **PP#8 – Corriea & Silva Loop Road w/Proposed Bridge Design and Construction Project (Existing TTP 0002 Corriea Road Section 810, Existing TTP 0008 Sophus/Silva Road Sections 810-820, Proposed TTP 0002 Section 805, and Proposed Road Approaches and Bridge Sections TTP 0008 Sections 801, 802, and 803):** The Tribe has conceptual layouts in place to identify a proposed alignment of this project. The project will include significant improvements to both Corriea Road and Sophus/Silva Road which are existing facilities on the TTPFI while extending both to connect and create a loop.

   TTP 0008 Sophus/Silva Road has two existing sections 810 and 820. Section 820 is the 0.1 mile paved portion extending south of its intersection with US101 then continues south to Section 810, a narrow gravel road extending south 0.1 miles to its terminus. The project will improve and widen section 810 and 820 while extending the road south another 0.1

miles approximately. The south extension will be Route 0008 Sections 801, 802, and 803. Section 802 will be an approximate 100′ proposed bridge section required to cross a natural drainage feature. Section 801 and 803 will be the approach roads on either side of the bridge. At the south end, TTP 0008 will connect to the proposed sections of TTP 0002 (creating the looped route).

Approximately 0.4 miles west of Sophus/Silva Road lies TTP 0002 Corriea Road Section 810. TTP 0002 Section 810 is a narrow paved roadway section which extends south from its intersection with US101 approximately 0.5 miles to its terminus. The project will widen and improve the current roadway to current standard. From the south end of Section 810 will lie proposed roadway section 805 which will start at the southern end of TTP 0008 (Sophus/Silva Road) and extend west approximately 0.4 miles and then turn north to running another 0.1 mile to connect to the existing TTP 0002 Section 810's existing terminus.

9. **PP#9 – Dungeness River Audubon Center Pedestrian Bridge Structural Improvement Project (TTP 0005 Section 820):** This project consists of required structural improvements needed to maintain and improve the bridge structure during flood events that often carry heavy debris and logs downstream. The existing pedestrian bridge is approximately 150′ in length and portions are currently in failing condition. Details pertaining to the planned structural improvements are not available at the time of this plan so cost estimates will not be available for this project in the project cost estimate in the following sections. The Tribe wished to include this in their prioritized project listing to provide funding flexibility allowing TTP funds to be spent on this upcoming design and improvement project.
10. **PP#10 – Dungeness River Audubon Center Parking Lots Improvement Project (Proposed TTP 0148 and TTP 0149):** The project consists of the improvement of an existing 6,600 square foot parking facility adjacent to TTP 0004 Section 810 W. Henderson Road which is currently experiencing drainage issues. TTP 0148 has been added to the Inventory to support this parking lot improvement. The project would include drainage conditions improvements grading and resurfacing of the parking facility. In addition to the existing parking structure improvements, the project is slated to develop an additional 9,070 square foot overflow parking area further north and east along W. Hendrickson Road. TTP 0149 has been added to the inventory for this new parking facility. The project will also include 0.2 miles of designed pedestrian trails or sidewalks to connect TTP 0149 to the Dungeness River Audubon Center main facilities.
11. **PP#11 – Tribal Administration Parking Lot Expansion for Maintenance Facility Phase I (TTP 0150 Section 010):** The project includes the design, clearing and grubbing, and gravel surfacing of an additional 3,000 square foot parking lot directly north of the existing

Tribal administration parking lot TTP 0042. This project combined with PP#12 – Phase II Tribal Maintenance Facility Parking Lot (below), will provide another point of access to the Tribal Administration Building and future area build out including utility service expansion.

12. **PP#12 – Tribal Administration Parking Lot Expansion for Maintenance Facility Phase II (TTP 0151 Section 010):** The project includes the design, demolition or moving of an existing building, clearing and grubbing, and paving of TTP 0150 and TTP 0151 parking facilities and driveway entrance off Old Blyn Highway TTP 0003 Section 840. Combined PP#11 (3,000 square feet) and PP#12 (12,000 square feet) will provide an additional 15,000 square feet of parking area and another point of access to the Tribal Administration Building and future area build out including utility service expansion.
13. **PP#13 – JST Transit and Fleet Facility (TTP 0152 Section 010):** Located south of US101 behind the Social and Community Services Facility approximately 0.2 miles and directly east of the Youth Center, is an approximate 6,000 square foot site designated as the future JST Transit and Fleet Maintenance Facility. The proposed development will include a bus barn, maintenance building with pull in stalls, and transit/fleet program administrative office space. Under the TTP regulations the entire transit facility can be funded with the Tribe's TTP Tribal Share. The site development, entrance roads, parking areas, structures and entire future home of the JST Transit program will be housed at this location.
14. **PP#14 – JST Natural Resources Facility Parking Lot (TTP 0153 Section 010):** Located at the south end of Zaccardo Road, approximately 0.4 miles south of its intersection with US 101, the Tribe has identified a 16,500 square foot property designated as the future home of the JST Natural Resources Building. The project will include the new construction of a new parking lot and entrance road to the facility directly off Zaccardo Road.
15. **PP#15 – Olympic Discovery Trail (ODT) Phase I Extension Project (TTP 0145 Section 030 eastern most 1.0 Mile):** The project includes the new construction of an approximate 1.0 mile section of the Olympic Discovery Trail located just north and paralleling US 101 between Pierce Road (at the west end) and Diamond Point Road (at the east end). Aspects of the project are funded through other grant programs for the design and some construction of the proposed trail in the amount of $203K. The Tribe would like to allocate additional TTP funding to supplement construction costs to complete the project as a paved trail designed and constructed to acceptable standards.
16. **PP#16 – Olympic Discovery Trail (ODT) Phase II Extension Project (TTP 0145 Section 020 western most 1.3 Miles):** The project includes the new construction of an approximate 1.3 mile section of the Olympic Discovery Trail located just north and paralleling US 101 between Pierce Road (at the east end) and connecting west to the end of the current Olympic Discovery Trail TTP 0145 Section 010. A grant application has been submitted

by the Tribe to acquire funding for the design of this phase and section of the ODT. The Tribe would like to allocate additional TTP funding to supplement design and construction costs to complete the project as a paved trail.

17. **PP#17 – Resort Phase II Hillside Cabins Entrance Road/Parking Lot (TTP 0154 Section 010 and 020):** The Tribe has set aside approximately 3.5 acres south of the casino and west of Corriea Road which will be the future home of the casino housing expansion. The Resort Hillside Cabins will be designed and constructed to provide visitors of the casino a unique rooming experience with the option of renting out a cabin (instead of a room) on this new property within walking distance of the casino resort. The Tribe may look to construct the roads and parking areas using a combination of funding sources that may include some TTP funds. As important, the Tribe wants to include this facility on the inventory to allow for flexibility for either construction or future maintenance of the roads and parking areas.
18. **PP#18 – Resort Phase II RV Park (TTP 0155 Section 010):** The Tribe has identified an approximate 3.0 acre parcel of land directly south of the existing casino resort parking lot and directly across Corriea Road from PP#17, the Hillside Cabins. The Tribe may look to construct the roads and parking areas using a combination of funding sources that may include some TTP funds. As important, the Tribe wants to include this facility on the inventory to allow for flexibility for either construction or future maintenance of the roads and parking areas.
19. **PP#19A and #19B – Casino Resort Expansion Project (Existing TTP 0043 Section 810, Existing TTP 0002 Section 810, Existing TTP 0120 Section 010, and Proposed TTP 0156 Section 010):** The Tribe is in the planning a design feasibility analysis for future expansion of the Seven Cedars Casino. The development plans include gaming expansion, bingo hall conversion, a new hotel resort, conference center, restaurants, etc. The existing roads and parking facilities will likely see significant improvements and revisions to roadway alignments and parking lot locations/configuration. Proposed new areas are also recommended for the expansion. Both the existing and proposed roads are presently being combined into this one prioritized project until JST identifies its final approved future layout of the development. To support this project we have added proposed route/parking lot TTP 0156 which is a place holder route to support all expansion/development on a 4.1 acre site the Tribe has identified for future casino expansion. TTP 0156 is located west of Corriea Road (TTP 0002 Section 810) directly across the street from the existing casino. Other areas identified in the planning process for hotel expansion will include significant changes to existing TTP 0043 Section 810 directly south of the existing casino and the existing TTP 120 Section 010 which is the overflow parking directly west off Corriea Road and across the street from the TTP 0043. Prioritized Project

#19 is being identified for this entire area and is a placeholder project to be used to support future TTIPs. Engineering estimates for the plan will not be completed for this project at this time due to the non-specific future build out plans that are still in the conceptual planning phases.

20. **PP#20 – Coffee Shop at the Longhouse Market Parking Lot Improvement Project (TTP 0044 Section 810):** The Tribe has identified an area of the existing market parking lot for the development of a drive through coffee shop. The project may require some revision to the parking lot and additions of striping and concrete traffic control devices to channel the traffic patterns within the existing parking lot. The Tribe may want to use TTP funding to support this project and also perform continued maintenance on the upgrades.
21. **PP#21 – New JST Law Enforcement Office Project (Existing TTP 0044 Section 810 and Proposed TTP 0157 Section 010):** The Tribe has identified the south end of the Long House Market and Deli Parking Lot as the location of the future 3,000 square foot JST Law Enforcement Office. To accommodate the travel demand of the new office space, the existing parking lot will require some modifications and improvements. The lot may also need to be expanded to include additional parking and pedestrian facilities which will be represented by the proposed TTP 0157 route number which will act as a placeholder project for the new parking area and pedestrian facilities supporting the project.
22. **PP#22 – New JST Traditional Carving Shed Project (TTP 0158 Section 010):** On the northeast side of Zaccardo Road near its intersection with US 101, the Tribe has identified a 0.5 acre property that will be the future home of an approximate 3,000 square foot traditional carving shed. The new facility will be located directly across Zaccardo Road from the Elders Building and Social & Community Services Building. The new facility will require the design and construction of supporting parking lots and driveways estimated at approximately 10,000 square feet total. Proposed TTP 0158 Section 010 has been added to the inventory to support this project.
23. **PP#23 – Fireworks Retail Center Entrance Road and Parking Lot Project (TTP 0159 Section 010):** North of the JST tribal campus area approximately 1.5 miles on E. Sequim Bay Road is the site of the JST Fireworks Retail Center. The project includes the required upgrades and improvements to the facilities parking area and drive to allow for better ingress and egress to the tribal enterprise. The parking area TTP 0159 is approximately 13,500 square foot and has been placed on the inventory to accommodate potential future improvements and maintenance to the facility using TTP funding. There was discussion of this facility being relocated to a more suitable area but at this time the specific location was not available so engineer's cost estimates could not be completed.
24. **PP#24 – New Tribal Administration Complex Entrance and Parking Facility Project (TTP 0160 Section 010):** The Tribe has slated approximately 0.75 acres on the south side

of Chicken Coop Road and 0.1 mile east of its intersection with US 101, the future tribal administration complex for the JST. This site is in close logical proximity to the existing tribal campus and will require the design and new construction of approximately 12,000 square feet of new parking lot and entrance drives. New pedestrian facilities will also be incorporated to tie this property back to the tribal campus area. For this development TTP Route 0160 has been added to the inventory.

25. **PP#25 - New JST Fitness Center and Sweat Lodge Entrance, Parking, and Trail System Project (All Proposed TTP 0161 Sections 010-020 Upper and Lower Parking Lot and Entrances, TTP 0162 Sections 010-040 Fitness Center/Sweat Lodge Area Trails):** Directly south of the Elders Building, the Tribe has identified approximately 1.5 acres for the future JST Fitness Center and Sweat Lodge Development Project. Conceptual site layouts and elevations have been generated to support this project. The transportation features of the site will include approximately 13,400 square feet of paved parking lots, 710 linear feet of natural improved surface foot trails, and 4,300 square feet of improved natural surface area directly around the sweat lodge that ties into the trail system. Proposed TTP Routes and Sections have been added to the inventory to support this future development.
26. **PP#26 - JST Youth Center Improvement Project (Existing TTP 0137 Sections 010-020 and Proposed TTP 0163 Section 010):** The Tribe has identified future plans to improve the area around the existing Youth Center located east off Zaccardo Road approximately 0.2 miles south of its intersection with US 101. The plans include the addition of an amphitheater, basketball courts, and other supporting facilities for recreational purposes. From a transportation standpoint these improvements will likely require the improvement of existing TTP 0137 to accommodate additional traffic and build out this one lane gravel road (section 020) into a two lane road with pedestrian facilities. Intersection (Zaccardo and Youth Center) improvements will also be needed to facilitate safety particularly in this area with high youth foot traffic. The facility expansion itself will likely be supported by new entrance roads and parking areas estimated at 8,000 square feet. TTP 0163 has been added to the inventory to support this development.
27. **PP#27 - Dungeness Recreational and Exercise Trail Project (TTP 0164 Section 010):** The Tribe has identified the development of a 2.0 mile recreational and exercise trail which will be open for public use utilizing the existing Dungeness Golf Course Property. TTP 0164 has been added to the inventory to support this project development.
28. **PP#28 - Craft Property Housing Development Project (TTP 0165 Sections 010-040, TTP 0166 Sections 010-070, and TTP 0167 Section 010):** JST is in development of conceptual plans for the future build out of this property that is slated to support both single family residences and condominium style housing. The preliminary plans include transportation facilities including approximately 0.4 miles of roads (TTP 0165), 54,200

square feet of parking facilities (TTP 0166), and 2,100 linear feet of pedestrian and golf cart trails (TTP 0167). TTP routes have been added to the inventory to support this future development.

29. **Combined with 30.**
30. **PP#29 & #30 – Jamestown Beach Restroom, Sweat Lodge, and Parking Improvements Project (TTP 0168 Section 010):** The project includes improvements to the tribal facilities at Jamestown Beach. To support the development TTP 0168 has been added to the inventory as a placeholder project allowing the Tribe to utilize TTP funding for the required transportation related improvements and future maintenance. Additional plans are being formulated for the Jamestown Beach area, but many of the improvements are strongly dependent on future land purchases and are not incorporated into this LRTP at this time.
31. **PP#31 – Jensen-Simms Property Future Development Project (TTP 0169 Section 01**0): The project is in the planning phase of development and is still not slated for a specific use. Potential developments may include housing or a storage unit complex. TTP 0169 has been added to support the future development's transportation needs. Since we do not have specific data on the future land use, route, or parking configurations this project will not have a cost estimate in this LRTP.
32. **PP#32 - Olympic Discovery Trail Longhouse Market Spur Project (TTP 0170 Sections 010-020):** The Tribe has identified the desire to connect the Longhouse Market to the pedestrian traffic of the ODT by developing approximately 0.5 miles of additional trail. This addition would not only support the recreational traveler using the trail, but would also provide safe pedestrian ingress and egress to the market for local users. TTP 0170 has been added to the inventory to support the trail extensions. Section 010 is an extension of the trail connecting the pedestrian underpass trail to the market. The project consists of building a 0.4 mile new trail along the south side of US101. The planning level engineer's estimate for this project is provided and also includes costs for a protective barrier to separate the pedestrian and vehicles. Section 020 is 0.1 mile of proposed trail which include another crossing of US101 specifically at the market. The details and recommended structure for this proposed crossing are not available at the time of this report. Planning level engineer's estimates were not completed for this portion of the trail. Special consideration must be given to this crossing design given the safety risks of the crossing pedestrians. The Tribe should analyze this crossing for feasibility and determine the best method of connectivity.

4-2 CONCEPTUAL ENGINEERS ESTIMATES PER PROJECT

PREPARED BY: RED PLAINS PROFESSIONAL, INC.

PREP. FOR: Jamestown S'Klallam Tribe

PROJECT NAME: LRTP Prioritized Project Improvements

SUBJECT: Cost Estimate

DATE: June 10, 2015

Jamestown S'Klallam Tribe					
Item	Description	Qty.	Unit	Unit Price	Total Cost
Transportation Program Administration					
1	Annual Administration expenses required to deliver and maintain the Tribal Transportation Program Contracts and Projects	1	YR	$10,000	$10,000
Project Estimate					***$10,000***

Item	Description	Qty.	Unit	Unit Price	Total Cost
Transportation Planning and TTPFI Management					
2	Annual expenses required to perform routine maintenance and updates to the Tribal Long Range Transportation Plan and inventory required to support the program	1	YR	$25,000	$25,000
Project Estimate					***$25,000***

Item	Description	Qty.	Unit	Unit Price	Total Cost
Master Plan (System Wide)					
3	Project specific expenses to complete the Jamestown S'Klallam Tribe Master Plan designed to consolidate, analyze, and estimate future development project expenses, feasibilities, and implementation schedule. The project will include a comprehensive travel demand analysis of the Transportation Network	1	PLAN	$136,000	$136,000
Project Estimate					***$136,000***

PREPARED BY: RED PLAINS PROFESSIONAL, INC.

PREP. FOR: Jamestown S'Klallam Tribe

PROJECT NAME: LRTP Prioritized Project Improvements

SUBJECT: Cost Estimate

DATE: June 10, 2015

Item	Description	Qty.	Unit	Unit Price	Total Cost
Transportation Safety Plan					
4A	The project consists of generating the inaugural Transportation Safety Plan as identified in the Tribal Transportation Program Safety Funding guidelines and FHWA-SA-12-017 Developing Safety Plans - A Manual for Local Rural Road Owners	1	PLAN	$12,500	$12,500
4B	The project consists conducting and documenting Roadway Safety Audits on all of the TTP Routes in and around the tribal community and development areas and immediate proximity. The Safety Audits will provide better supporting documentation to apply for additional TTPSF grants and awards	1	PLAN	$12,500	$12,500
4C	The project consists of a Corridor Safety Analysis and Plan for the US 101 corridor through the Blyn area from Louella Road (west) to Diamond Point Road (east) utilizing the Highway Safety Manual (HSM) and Crash Modification Factors (CMF) will be analyzed to identify efficient solutions to improve safety.	1	PLAN	$45,000	$45,000
Project Estimate					***$70,000***

Item	Description	Qty.	Unit	Unit Price	Total Cost
Comprehensive Pedestrian and Bicycle Plan					
5	The project would generate a comprehensive mapping and conditions assessment of the existing pedestrian and bicycle paths, trails, sidewalks, and other related transportation facilities and recommend/estimate improvements and additions to the system based on current and anticipated usage	1	PLAN	$50,000	$50,000
Project Estimate					***$50,000***

PREPARED BY: RED PLAINS PROFESSIONAL, INC.

PREP. FOR: Jamestown S'Klallam Tribe

PROJECT NAME: LRTP Prioritized Project Improvements

SUBJECT: Cost Estimate

DATE: June 10, 2015

Item	Description	Qty.	Unit	Unit Price	Total Cost
Tribal Transportation Facilities Maintenance Plan					
6	The project would utilize the TTP Inventory conditions assessment and provide analysis, estimates, and program future maintenance activities and projects required to sustain and improve the transportation network from a maintenance perspective. Based on the maintenance activities identified, the plan would estimate and program the implementation of equipment purchases(if warranted), materials purchases, and identify specific projects for potential outsourcing and bidding	1	PLAN	$23,415	$23,415
Project Estimate					***$23,415***

Item	Description	Qty.	Unit	Unit Price	Total Cost
Tribal Transportation Program Maintenance Project*					
7*	The project is estimated at an uncalculated "place-holder" number simply to establish the project for inclusion on the TTIP. Project Number 7, once complete, should program a portion or all of the TTP funding and required maintenance expenses. Annually, those projects and activities will be quantified and generate this projects annual allocation - Up to $500,000	1	YEAR	$50,000	$50,000
Project Estimate					***$50,000***

Item	Description	Qty.	Unit	Unit Price	Total Cost
Corriea & Silva Loop Road w/ Proposed Bridge Design and Construction Project (TTP Route 0002 & 0008)					
8A	Planning	1	LS		$14,000
8B	Pre-Design Activities (Survey, Environmental, Geotechnical, Traffic Study, Etc)	1	LS		$65,000
8C	Design	1	LS		$210,000
8D	Construction	1	LS		$2,400,000
8E	Construction Management	1	LS		$288,000
Project Estimate					***$2,977,000***

PREPARED BY: RED PLAINS PROFESSIONAL, INC.

PREP. FOR: Jamestown S'Klallam Tribe

PROJECT NAME: LRTP Prioritized Project Improvements

DATE: June 10, 2015

SUBJECT: Cost Estimate

Item	Description	Qty.	Unit	Unit Price	Total Cost
Dungeness River Audubon Center Pedestrian Bridge Structural Improvement Project (TTP Route 0005)				***No estimate prepared; No details for structural improvements***	
9A	Planning	1	LS		$0
9B	Pre-Design Activities (Survey, Environmental, Geotechnical, Traffic Study, Etc)	1	LS		$0
9C	Design	1	LS		$0
9D	Construction	1	LS		$0
9E	Construction Management	1	LS		$0
Project Estimate					***$0***

Item	Description	Qty.	Unit	Unit Price	Total Cost
Dungeness River Audubon Center Parking Lots Improvement Project (TTP Route 0148 & 0149)					
10A	Planning	1	LS		$5,000
10B	Pre-Design Activities (Survey, Environmental, Geotechnical, Traffic Study, Etc)	1	LS		$25,000
10C	Design	1	LS		$47,200
10D	Construction	1	LS		$116,000
10E	Construction Management	1	LS		$13,920
Project Estimate					***$207,120***

Item	Description	Qty.	Unit	Unit Price	Total Cost
Tribal Administration Parking Lot Expansion for Maintenance Facility Phase I (TTP Route 0150)					
11A	Planning	1	LS		$1,500
11B	Pre-Design Activities (Survey, Environmental, Geotechnical, Traffic Study, Etc)	1	LS		$25,000
11C	Design	1	LS		$18,000
11D	Construction	1	LS		$11,500
11E	Construction Management	1	LS		$1,380
Project Estimate					***$57,380***

Item	Description	Qty.	Unit	Unit Price	Total Cost
Tribal Administration Parking Lot Expansion for Maintenance Facility Phase II (TTP Route 0151)					
12A	Planning	1	LS		***Incl. in Phase I***
12B	Pre-Design Activities (Survey, Environmental, Geotechnical, Traffic Study, Etc)	1	LS		***Incl. in Phase I***
12C	Design	1	LS		$33,750
12D	Construction	1	LS		$75,000
12E	Construction Management	1	LS		$9,000
Project Estimate					***$117,750***

PREPARED BY: RED PLAINS PROFESSIONAL, INC.

PREP. FOR: Jamestown S'Klallam Tribe

PROJECT NAME: LRTP Prioritized Project Improvements

DATE: June 10, 2015

SUBJECT: Cost Estimate

Item	Description	Qty.	Unit	Unit Price	Total Cost
JST Transit Facility (TTP Route 0152)					
13A	Planning	1	LS		$4,500
13B	Pre-Design Activities (Survey, Environmental, Geotechnical, Traffic Study, Etc)	1	LS		$22,000
13C	Design	1	LS		$26,000
13D	Construction	1	LS		$200,000
13E	Construction Management	1	LS		$24,000
Project Estimate					***$276,500***

Item	Description	Qty.	Unit	Unit Price	Total Cost
JST Natural Resources facility Parking Lot (TTP Route 0153)					
14A	Planning	1	LS		$6,000
14B	Pre-Design Activities (Survey, Environmental, Geotechnical, Traffic Study, Etc)	1	LS		$26,500
14C	Design	1	LS		$32,500
14D	Construction	1	LS		$100,000
14E	Construction Management	1	LS		$12,000
Project Estimate					***$177,000***

Item	Description	Qty.	Unit	Unit Price	Total Cost
Olympic Discovery Trail (ODT) Phase I (TTP Route 0145)					
15A	Planning	1	LS		$5,000
15B	Pre-Design Activities (Survey, Environmental, Geotechnical, Traffic Study, Etc)	1	LS		$42,000
15C	Design	1	LS		$41,500
15D	Construction	1	LS		$160,000
15E	Construction Management	1	LS		$19,200
Project Estimate					***$267,700***

Item	Description	Qty.	Unit	Unit Price	Total Cost
Olympic Discovery Trail (ODT) Phase II Extension (TTP Route 0145)					
16A	Planning	1	LS		$5,000
16B	Pre-Design Activities (Survey, Environmental, Geotechnical, Traffic Study, Etc)	1	LS		$42,000
16C	Design	1	LS		$28,000
16D	Construction	1	LS		$205,000
16E	Construction Management	1	LS		$24,600
Project Estimate					***$304,600***

PREPARED BY: RED PLAINS PROFESSIONAL, INC.

PREP. FOR: Jamestown S'Klallam Tribe

PROJECT NAME: LRTP Prioritized Project Improvements

DATE: June 10, 2015

SUBJECT: Cost Estimate

Item	Description	Qty.	Unit	Unit Price	Total Cost
Resort Phase II Hillside Cabins Entrance Road/Parking Lot (TTP Route 0154)					
17A	Planning	1	LS		$8,000
17B	Pre-Design Activities (Survey, Environmental, Geotechnical, Traffic Study, Etc)	1	LS		$42,000
17C	Design	1	LS		$71,000
17D	Construction	1	LS		$515,000
17E	Construction Management	1	LS		$61,800
Project Estimate					***$697,800***

Item	Description	Qty.	Unit	Unit Price	Total Cost
Resort Phase II RV Park (TTP Route 0155)					
18A	Planning	1	LS		$5,200
18B	Pre-Design Activities (Survey, Environmental, Geotechnical, Traffic Study, Etc)	1	LS		$42,000
18C	Design	1	LS		$39,500
18D	Construction	1	LS		$420,000
18E	Construction Management	1	LS		$50,400
Project Estimate					***$557,100***

Item	Description	Qty.	Unit	Unit Price	Total Cost
Casino Resort Expansion Project (TTP Route 0002, 0120 & 0156)				***No estimate prepared; Project is in conceptual planning phase***	
19A	Planning	1	LS		$0
19B	Pre-Design Activities (Survey, Environmental, Geotechnical, Traffic Study, Etc)	1	LS		$0
19C	Design	1	LS		$0
19D	Construction	1	LS		$0
19E	Construction Management	1	LS		$0
Project Estimate					***$0***

Item	Description	Qty.	Unit	Unit Price	Total Cost
Coffee Shop at the Market Parking Lot Improvement Project (TTP Route 0044)					
20A	Planning	1	LS		$1,000
20B	Pre-Design Activities (Survey, Environmental, Geotechnical, Traffic Study, Etc)	1	LS		$5,000
20C	Design	1	LS		$8,000
20D	Construction	1	LS		$11,000
20E	Construction Management	1	LS		$1,320
Project Estimate					***$26,320***

PREPARED BY: RED PLAINS PROFESSIONAL, INC.

PREP. FOR: Jamestown S'Klallam Tribe

PROJECT NAME: LRTP Prioritized Project Improvements

SUBJECT: Cost Estimate

DATE: June 10, 2015

Item	Description	Qty.	Unit	Unit Price	Total Cost
New JST Law Enforcement Office Project (TTP Route 0157)					
21A	Planning	1	LS		$2,000
21B	Pre-Design Activities (Survey, Environmental, Geotechnical, Traffic Study, Etc)	1	LS		$19,500
21C	Design	1	LS		$12,000
21D	Construction	1	LS		$45,000
21E	Construction Management	1	LS		$5,400
Project Estimate					***$83,900***

Item	Description	Qty.	Unit	Unit Price	Total Cost
New JST Traditional Carving Shed Project (TTP Route 0158)					
22A	Planning	1	LS		$5,200
22B	Pre-Design Activities (Survey, Environmental, Geotechnical, Traffic Study, Etc)	1	LS		$38,000
22C	Design	1	LS		$19,000
22D	Construction	1	LS		$75,000
22E	Construction Management	1	LS		$9,000
Project Estimate					***$146,200***

Item	Description	Qty.	Unit	Unit Price	Total Cost
Fireworks Retail Center Entrance Road and Parking Lot Project (TTP Route 0159)				***No estimate prepared; Project is in conceptual planning phase***	
23A	Planning	1	LS		$0
23B	Pre-Design Activities (Survey, Environmental, Geotechnical, Traffic Study, Etc)	1	LS		$0
23C	Design	1	LS		$0
23D	Construction	1	LS		$0
23E	Construction Management	1	LS		$0
Project Estimate					***$0***

Item	Description	Qty.	Unit	Unit Price	Total Cost
New Tribal Administration Complex Entrance and Parking Facility Project (TTP Route 0160)					
24A	Planning	1	LS		$2,000
24B	Pre-Design Activities (Survey, Environmental, Geotechnical, Traffic Study, Etc)	1	LS		$24,000
24C	Design	1	LS		$23,000
24D	Construction	1	LS		$75,000
24E	Construction Management	1	LS		$9,000
Project Estimate					***$133,000***

PREPARED BY: RED PLAINS PROFESSIONAL, INC.

PREP. FOR: Jamestown S'Klallam Tribe

PROJECT NAME: LRTP Prioritized Project Improvements

DATE: June 10, 2015

SUBJECT: Cost Estimate

Item	Description	Qty.	Unit	Unit Price	Total Cost
New JST Fitness Center and Sweat Lodge Entrance, Parking, and Trail System (TTP Route 0161 & 0162)					
25A	Planning	1	LS		$5,000
25B	Pre-Design Activities (Survey, Environmental, Geotechnical, Traffic Study, Etc)	1	LS		$40,000
25C	Design	1	LS		$42,000
25D	Construction	1	LS		$110,000
25E	Construction Management	1	LS		$13,200
Project Estimate					***$210,200***

Item	Description	Qty.	Unit	Unit Price	Total Cost
JST Youth Center Improvement Project (TTP Route 0137 & 0163)					
26A	Planning	1	LS		$6,000
26B	Pre-Design Activities (Survey, Environmental, Geotechnical, Traffic Study, Etc)	1	LS		$38,000
26C	Design	1	LS		$48,000
26D	Construction	1	LS		$260,000
26E	Construction Management	1	LS		$31,200
Project Estimate					***$383,200***

Item	Description	Qty.	Unit	Unit Price	Total Cost
Dungeness Recreational and Exercise Trail Project (TTP Route 0164)					
27A	Planning	1	LS		$6,000
27B	Pre-Design Activities (Survey, Environmental, Geotechnical, Traffic Study, Etc)	1	LS		$40,000
27C	Design	1	LS		$55,000
27D	Construction	1	LS		$260,000
27E	Construction Management	1	LS		$31,200
Project Estimate					***$392,200***

Item	Description	Qty.	Unit	Unit Price	Total Cost
Craft Property Housing Development Project (TTP Route 0165, 0166 & 0167)					
28A	Planning	1	LS		$6,000
28B	Pre-Design Activities (Survey, Environmental, Geotechnical, Traffic Study, Etc)	1	LS		$40,500
28C	Design	1	LS		$84,000
28D	Construction	1	LS		$580,000
28E	Construction Management	1	LS		$69,600
Project Estimate					***$780,100***

PREPARED BY: RED PLAINS PROFESSIONAL, INC.

PREP. FOR: Jamestown S'Klallam Tribe

PROJECT NAME: LRTP Prioritized Project Improvements

DATE: June 10, 2015

SUBJECT: Cost Estimate

29 Combined with 30 (See Below)					

Item	Description	Qty.	Unit	Unit Price	Total Cost
Jamestown Beach Restroom, Sweat Lodge, and Parking Improvements Project (TTP Route 0168)					
30A	Planning	1	LS		$3,000
30B	Pre-Design Activities (Survey, Environmental, Geotechnical, Traffic Study, Etc)	1	LS		$25,000
30C	Design	1	LS		$27,500
30D	Construction	1	LS		$69,000
30E	Construction Management	1	LS		$8,280
Project Estimate					***$132,780***

Item	Description	Qty.	Unit	Unit Price	Total Cost
Jensen-Simms Property Future Development Project (TTP Route 0169)				***No estimate prepared; Project is in conceptual planning phase***	
31A	Planning	1	LS		$0
31B	Pre-Design Activities (Survey, Environmental, Geotechnical, Traffic Study, Etc)	1	LS		$0
31C	Design	1	LS		$0
31D	Construction	1	LS		$0
31E	Construction Management	1	LS		$0
Project Estimate					***$0***

Item	Description	Qty.	Unit	Unit Price	Total Cost
Olympic Discovery Trail Longhouse Market Spur Project (TTP Route 0170 - Section 10 only)					
32A	Planning	1	LS		$8,000
32B	Pre-Design Activities (Survey, Environmental, Geotechnical, Traffic Study, Etc)	1	LS		$34,000
32C	Design	1	LS		$64,000
32D	Construction	1	LS		$270,000
32E	Construction Management	1	LS		$32,400
Project Estimate					***$408,400***

TOTAL LUMP SUM SCHEDULE SUMMARY		PROJECT ESTIMATES
Project	Description	
1	Transportation Program Administration	$10,000
2	Transportation Planning and TTPFI Management	$25,000
3	Master Plan (System Wide)	$136,000
4	Transportation Safety Plan	$70,000
5	Comprehensive Pedestrian and Bicycle Plan	$50,000
6	Tribal Transportation Facilities Maintenance Plan	$23,415
7	Tribal Transportation Program Maintenance Project*	$50,000
8	Corriea & Silva Loop Road w/ Proposed Bridge Design and Construction Project (TTP Route 0002 & 0008)	$2,977,000
9*	Dungeness River Audubon Center Pedestrian Bridge Structural Improvement Project (TTP Route 0005)	$0
10	Dungeness River Audubon Center Parking Lots Improvement Project (TTP Route 0148 & 0149)	$207,120
11	Tribal Administration Parking Lot Expansion for Maintenance Facility Phase I (TTP Route 0150)	$57,380
12	Tribal Administration Parking Lot Expansion for Maintenance Facility Phase II (TTP Route 0151)	$117,750
13	JST Transit Facility (TTP Route 0152)	$276,500
14	JST Natural Resources facility Parking Lot (TTP Route 0153)	$177,000
15	Olympic Discovery Trail (ODT) Phase I (TTP Route 0145)	$267,700
16	Olympic Discovery Trail (ODT) Phase II Extension (TTP Route 0145)	$304,600
17	Resort Phase II Hillside Cabins Entrance Road/Parking Lot (TTP Route 0154)	$697,800
18	Resort Phase II RV Park (TTP Route 0155)	$557,100
19*	Casino Resort Expansion Project (TTP Route 0002, 0120 & 0156)	$0
20	Coffee Shop at the Market Parking Lot Improvement Project (TTP Route 0044)	$26,320

TOTAL LUMP SUM SCHEDULE SUMMARY		PROJECT ESTIMATES
Project	Description	
21	New JST Law Enforcement Office Project (TTP Route 0157)	$83,900
22	New JST Traditional Carving Shed Project (TTP Route 0158)	$146,200
23*	Fireworks Retail Center Entrance Road and Parking Lot Project (TTP Route 0159)	$0
24	New Tribal Administration Complex Entrance and Parking Facility Project (TTP Route 0160)	$133,000
25	New JST Fitness Center and Sweat Lodge Entrance, Parking, and Trail System (TTP Route 0161 & 0162)	$210,200
26	JST Youth Center Improvement Project (TTP Route 0137 & 0163)	$383,200
27	Dungeness Recreational and Exercise Trail Project (TTP Route 0164)	$392,200
28	Craft Property Housing Development Project (TTP Route 0165, 0166 & 0167)	$780,100
29*	29 Combined with 30 (See Below)	$0
30	Jamestown Beach Restroom, Sweat Lodge, and Parking Improvements Project (TTP Route 0168)	$132,780
31*	Jensen-Simms Property Future Development Project (TTP Route 0169)	$0
32	Olympic Discovery Trail Longhouse Market Spur Project (TTP Route 0170 - Section 10 only)	$408,400
TOTAL LUMP SUM CONTRACT AMOUNT		**$7,379,385**

* There is not enough detailed information at the time of this report to develop accurate and responsible cost estimates. The projects are still listed and will be edited when the project information becomes available.

The user of the above estimate understands that Red Plains Professional (RPP), the Consultant, has no control over the cost or availability of labor, equipment or materials, or over market conditions or the Contractor's method of pricing, and that the Consultant's opinions of probable construction costs are made on the basis of the Consultant's professional judgment and experience. The Consultant makes no warranty, express or implied, that the bids or the negotiated cost of the Work will not vary from the above.

4-3 TRIBAL TRANSPORTATION IMPROVEMENT PROGRAM (TTIP) TABLE

**To be added by Tribe each year they update their TTIP.*

APPENDIX A
TRIBAL RESOLUTION

Jamestown S'Klallam Tribe

Federal Highway Administration

Prepared by:

RED PLAINS
PROFESSIONAL, INC.

JAMESTOWN S'KLALLAM TRIBE

1033 Old Blyn Highway, Sequim, WA 98382 360/683-1109 FAX 360/681-4643

RESOLUTION #15-14

WHEREAS, the Jamestown S'Klallam Indian Tribe ("Tribe") was Federally acknowledged by the Secretary of the Interior of the United States of America on February 10, 1981; and

WHEREAS, the Jamestown S'Klallam Tribal Council ("Council") is the governing body of the Tribe, in accordance with its Constitution adopted on November 19, 1983, pursuant to the provisions of Part 81 of the Code of Federal Regulations, as such Constitution is amended from time-to-time; and

WHEREAS, the health, safety, welfare, education, and regulation of treaty fishing, hunting, and gathering practices of the Indian people of the Tribe is the responsibility of the Council; and

WHEREAS, an Tribal Transportation Program (TTP) Inventory Update was prepared by Red Plains Professional, Inc. in conjunction with our COO and Planning Director during 2013 and 2014; and

WHEREAS, the Tribe's TTP Inventory Update identifies and inventories transportation networks that are eligible for addition to the TTP Roads Inventory Field Data System (RIFDS) in accordance with the regulation set forth in the Federal Register 25 CRF Part 170; and

WHEREAS, the Council has ensured that there was tribal input before final consideration of the Tribe's TTP Inventory Update; and

WHEREAS, the Council has now reviewed the Tribe's TTP Inventory Update which inventories existing roads and trails recommended for addition to the RIFDS System (see attached inventory table); now

THEREFORE BE IT RESOLVED that the Council recognizes these roads as vital to Tribal business and governmental operations and hereby requests that the above mentioned roads be added to the BIA's TTP system.

W. Ron Allen

W. Ron Allen, Tribal Chairman

Certification

I, Liz Mueller, Vice Chair of the Jamestown S'Klallam Tribal Council of the Jamestown S'Klallam Tribe, do hereby certify that the foregoing resolution was adopted at a regularly scheduled meeting of the Jamestown S'Klallam Tribal Council on June 20, 2014 where a quorum was present and approving the resolution by a vote of 5 FOR and 0 AGAINST with 0 ABSTAINING.

L. Mueller

Liz Mueller, Vice Chair

JAMESTOWN S'KLALLAM TRIBE 2013 - 2014 RECOMMENDED TTP INVENTORY TABLE

Route	Section	Length	Route_Name	Class	Surface Type	Ownership	Construction Need
0001	802	2.5	US 101	2-Rurl Minr Arterial	5-Bituminous>2"	3-State	3-Maintenance Only
0001	804		US 101	2-Rurl Minr Arterial	-	3-State	3-Maintenance Only
0001	806	1.0	US 101	2-Rurl Minr Arterial	5-Bituminous>2"	3-State	3-Maintenance Only
0001	808	2.8	US 101	2-Rurl Minr Arterial	5-Bituminous>2"	3-State	3-Maintenance Only
0001	810		US 101	2-Rurl Minr Arterial	-	3-State	3-Maintenance Only
0001	812	0.4	US 101	2-Rurl Minr Arterial	5-Bituminous>2"	3-State	2-Const Need - Other
0001	814	1.6	US 101	2-Rurl Minr Arterial	5-Bituminous>2"	3-State	2-Const Need - Other
0001	816		US 101	2-Rurl Minr Arterial	-	3-State	2-Const Need - Other
0001	818	2.0	US 101	2-Rurl Minr Arterial	5-Bituminous>2"	3-State	2-Const Need - Other
0001	820	2.0	US 101	2-Rurl Minr Arterial	5-Bituminous>2"	3-State	2-Const Need - Other
0001	822		US 101	2-Rurl Minr Arterial	-	3-State	2-Const Need - Other
0001	824	0.7	US 101	2-Rurl Minr Arterial	5-Bituminous>2"	3-State	2-Const Need - Other
0001	826	3.1	US 101	2-Rurl Minr Arterial	5-Bituminous>2"	3-State	2-Const Need - Other
0001	828		US 101	2-Rurl Minr Arterial	-	3-State	2-Const Need - Other
0001	830	4.5	US 101	2-Rurl Minr Arterial	5-Bituminous>2"	3-State	2-Const Need - Other
0001	832		US 101	2-Rurl Minr Arterial	-	3-State	2-Const Need - Other
0001	834	3.8	US 101	2-Rurl Minr Arterial	5-Bituminous>2"	3-State	2-Const Need - Other
0001	836	7.7	US 101	2-Rurl Minr Arterial	5-Bituminous>2"	3-State	2-Const Need - Other
0001	838		US 101	2-Rurl Minr Arterial	-	3-State	3-Maint Only
0001	840	2.3	US 101	2-Rurl Minr Arterial	5-Bituminous>2"	3-State	3-Maint Only
0002	805	0.5	Corriea Rd	5-Rural Local(Feeds4)	0-Proposed	5-County&Township	4-Proposed
0002	810	0.5	Correia Rd	5-Rural Local	4-Bituminous <2"	5-County&Township	2-Const Need - Other
0003	810	0.2	Old Blyn Hwy	5-Rural Local	4-Bituminous <2"	5-County&Township	2-Const Need - Other
0003	820	0.2	Old Blyn Hwy	5-Rural Local	5-Bituminous>2"	5-County&Township	2-Const Need - Other
0003	830	0.1	Old Blyn Hwy	5-Rural Local	5-Bituminous>2"	5-County&Township	2-Const Need - Other
0003	840	1.5	Old Blyn Hwy	5-Rural Local	5-Bituminous>2"	5-County&Township	2-Const Need - Other
0004	810	0.8	Hendrickson Rd	5-Rural Local	5-Bituminous>2"	5-County&Township	2-Const Need - Other
0004	820	0.3	Hendrickson Rd	5-Rural Local	5-Bituminous>2"	5-County&Township	2-Const Need - Other
0004	830	0.3	W Henderson Rd	5-Rural Local	5-Bituminous>2"	5-County&Township	2-Const Need - Other
0004	840	0.4	W Henderson Rd	5-Rural Local	5-Bituminous>2"	5-County&Township	2-Const Need - Other
0004	850	0.1	W Henderson Rd	5-Rural Local	5-Bituminous>2"	5-County&Township	2-Const Need - Other
0004	860	0.2	W Henderson Rd	5-Rural Local	5-Bituminous>2"	5-County&Township	2-Const Need - Other
0005	810	0.4	Railroad Bridge Park Path	8-Trail	4-Bituminous <2"	2-Tribe	2-Const Need - Other
0005	820		Railroad Bridge Park Path	8-Trail		2-Tribe	2-Const Need - Other
0005	830	0.2	Railroad Bridge Park Path	8-Trail	6-Concrete	2-Tribe	2-Const Need - Other
0006	810	14.1	SR 104	2-Rural Minor Arterial	5-Bituminous>2"	3-State	3-Maintenance Only
0006	820		SR 104	2-Rural Minor Arterial	-	3-State	2-Const Need - Other
0007	810	0.1	Blyn Crossing	5-Rural Local	4-Bituminous <2"	5-County&Township	2-Const Need - Other
0008	801	0.1	Sophus Rd	5-Rural Local(Feeds4)	0-Proposed	5-County&Township	4-Proposed
0008	802		Sophus Rd	5-Rural Local(Feeds4)	0--Proposed	5-County&Township	4-Proposed
0008	803	0.1	Sophus Rd	5-Rural Local(Feeds4)	0-Proposed	5-County&Township	4-Proposed
0008	810	0.1	Sophus Rd	5-Rural Local	3-Gravel	5-County&Township	2-Const Need - Other
0008	820	0.1	Sophus Rd	5-Rural Local	5-Bituminous>2"	5-County&Township	3-Maint Only
0009	810	0.4	Zaccardo Rd	5-Rural Local	4-Bituminous <2"	5-County&Township	2-Const Need - Other
0010	810	2.6	Chicken Coop Rd	5-Rural Local	5-Bituminous>2"	5-County&Township	2-Const Need - Other
0010	820	0.2	Chicken Coop Rd	5-Rural Local	4-Bituminous <2"	5-County&Township	2-Const Need - Other
0010	830	0.7	Chicken Coop Rd	5-Rural Local	4-Bituminous <2"	5-County&Township	2-Const Need - Other
0011	810	4.1	E Sequim Bay Rd	5-Rural Local	4-Bituminous <2"	5-County&Township	2-Const Need - Other
0012	810	1.0	5th Ave	6-City Minr Arterial	5-Bituminous>2"	4-Urban	2-Const Need - Other
0013	810	0.5	Washington St	4-Rurl Maj Collector	5-Bituminous>2"	4-Urban	2-Const Need - Other
0013	820	0.9	Washington St	4-Rurl Maj Collector	5-Bituminous>2"	4-Urban	2-Const Need - Other
0013	830	0.9	Washington St	4-Rurl Maj Collector	5-Bituminous>2"	4-Urban	2-Const Need - Other
0013	840	0.9	Washington St	4-Rurl Maj Collector	5-Bituminous>2"	4-Urban	2-Const Need - Other
0014	810	1.0	North Sequim Ave	4-Rurl Maj Collector	5-Bituminous>2"	5-County&Township	2-Const Need - Other
0015	810	2.3	Sequim Dungeness Way	4-Rurl Maj Collector	5-Bituminous>2"	5-County&Township	2-Const Need - Other
0016	810	2.3	Woodcock Rd	4-Rurl Maj Collector	5-Bituminous>2"	5-County&Township	2-Const Need - Other
0016	820		Woodcock Rd	4-Rurl Maj Collector	-	5-County&Township	2-Const Need - Other
0016	830	2.2	Woodcock Rd	4-Rurl Maj Collector	5-Bituminous>2"	5-County&Township	2-Const Need - Other
0016	840	2.7	Woodcock Rd / Holland Rd	4-Rurl Maj Collector	4-Bituminous <2"	5-County&Township	2-Const Need - Other
0017	810	1.6	Jamestown Road	5-Rural Local	4-Bituminous <2"	5-County&Township	2-Const Need - Other
0018	810	0.7	Wilcox Lane	3-City Local	4-Bituminous <2"	5-County&Township	2-Const Need - Other
0019	810	0.4	Jake Hall Rd	3-City Local	4-Bituminous <2"	5-County&Township	2-Const Need - Other
0020	810	0.2	Loop Drive	3-City Local	4-Bituminous <2"	5-County&Township	2-Const Need - Other
0021	810	0.1	Prince Rd	3-City Local	4-Bituminous <2"	5-County&Township	2-Const Need - Other
0022	810	0.1	West Coon Dr	3-City Local	4-Bituminous <2"	5-County&Township	2-Const Need - Other
0023	810	0.1	East Coon Drive	3-City Local	4-Bituminous <2"	5-County&Township	2-Const Need - Other
0024	810	0.1	West Johnson Drive	3-City Local	4-Bituminous <2"	5-County&Township	2-Const Need - Other
0025	810	0.1	East Johnson Drive	3-City Local	4-Bituminous <2"	5-County&Township	2-Const Need - Other
0026	810	0.8	Serpentine Ave	3-City Local	4-Bituminous <2"	5-County&Township	2-Const Need - Other
0027	810	0.3	River Rd	5-Rural Local	5-Bituminous>2"	5-County&Township	2-Const Need - Other
0027	820	0.3	River Rd	5-Rural Local	-	5-County&Township	2-Const Need - Other
0027	830	0.2	River Rd	5-Rural Local	5-Bituminous>2"	5-County&Township	2-Const Need - Other
0028	810	0.3	Silberhorn Rd	3-City Local	4-Bituminous <2"	5-County&Township	2-Const Need - Other
0029	810	0.4	Turnstone Ln	3-City Local	4-Bituminous <2"	5-County&Township	2-Const Need - Other
0029	820	0.3	Turnstone Ln	3-City Local	5-Bituminous>2"	5-County&Township	2-Const Need - Other
0030	810	0.6	Carlsborg Rd	4-Rurl Maj Collector	5-Bituminous>2"	5-County&Township	2-Const Need - Other

JAMESTOWN S'KLALLAM TRIBE 2013 - 2014 RECOMMENDED TTP INVENTORY TABLE

Route	Section	Length	Route_Name	Class	Surface Type	Ownership	Construction Need
0030	820	0.3	Carlsborg Rd	4-Rurl Maj Collector	5-Bituminous>2"	5-County&Township	2-Const Need - Other
0030	830	0.9	Carlsborg Rd	4-Rurl Maj Collector	5-Bituminous>2"	5-County&Township	2-Const Need - Other
0031	810	0.1	Pedestrian Under Pass	8-Trail	6-Concrete	2-Tribe	2-Const Need - Other
0032	810	0.5	Business Park Loop	5-Rural Local	5-Bituminous>2"	5-County&Township	2-Const Need - Other
0033	810	1.0	Diamond Point Rd	5-Rural Local	5-Bituminous>2"	5-County&Township	2-Const Need - Other
0034	810	0.4	Knapp Rd	5-Rural Local	4-Bituminous <2"	5-County&Township	2-Const Need - Other
0035	810	3.9	West Sequim Bay Road	5-Rural Local	5-Bituminous>2"	5-County&Township	2-Const Need - Other
0036	810	2.2	Cays Rd / Old Olympic Hwy	4-Rurl Maj Collector	5-Bituminous>2"	5-County&Township	2-Const Need - Other
0037	810	0.1	Dungeness Golf Course Parking Lot	9-Other Trans Fac	5-Bituminous>2"	2-Tribe	2-Const Need - Other
0038	810	0.1	RR Bridge Park Parking	9-Other Trans Fac	4-Bituminous <2"	2-Tribe	2-Const Need - Other
0039	810	0.1	Jamestown Cemetery Parking Lot	9-Other Trans Fac	4-Bituminous <2"	2-Tribe	2-Const Need - Other
0040	810	0.1	Jamestown Beach Parking	9-Other Trans Fac	5-Bituminous>2"	2-Tribe	2-Const Need - Other
0041	810	0.1	Administration Visitor Parking Lot	9-Other Trans Fac	5-Bituminous>2"	2-Tribe	2-Const Need - Other
0042	810	0.1	Administration Parking Lot	9-Other Trans Fac	5-Bituminous>2"	2-Tribe	2-Const Need - Other
0043	810	0.2	7 Cedars Parking Lot	9-Other Trans Fac	5-Bituminous>2"	2-Tribe	2-Const Need - Other
0044	810	0.1	Longhouse Market Parking Lot	9-Other Trans Fac	5-Bituminous>2"	2-Tribe	2-Const Need - Other
0045	810	0.1	Training Center Parking	9-Other Trans Fac	3-Gravel	2-Tribe	2-Const Need - Other
0046	810	0.1	Social & Comm. Svcs. Parking	9-Other Trans Fac	4-Bituminous <2"	2-Tribe	2-Const Need - Other
0047	810	0.1	Pierce Rd	5-Rural Local	4-Bituminous <2"	5-County&Township	2-Const Need - Other
0048	810	0.2	Michigan School Rd	5-Rural Local	4-Bituminous <2"	5-County&Township	2-Const Need - Other
0049	810	0.5	Cat Lake Rd	5-Rural Local	4-Bituminous <2"	5-County&Township	2-Const Need - Other
0050	810	0.4	Lillian St	3-City Local	4-Bituminous <2"	5-County&Township	2-Const Need - Other
0051	810	0.2	Portage Way	5-Rural Local	4-Bituminous <2"	5-County&Township	2-Const Need - Other
0052	810	0.6	McInnis Rd	5-Rural Local	4-Bituminous <2"	5-County&Township	2-Const Need - Other
0053	810	1.1	E Quilcene Rd	5-Rural Local	5-Bituminous>2"	5-County&Township	2-Const Need - Other
0053	820		E Quilcene Rd	5-Rural Local	-	5-County&Township	2-Const Need - Other
0053	830	0.8	E Quilcene Rd	5-Rural Local	5-Bituminous>2"	5-County&Township	2-Const Need - Other
0054	810	0.1	Jamestown Family Med. Clinic Rd	5-Rural Local	5-Bituminous>2"	2-Tribe	2-Const Need - Other
0055	810	0.1	Chicken Coop / Zaccardo Rd Realignment	5-Rural Local	0-Proposed	5-County&Township	4-Proposed
0056	810	0.3	Overpass Connector	5-Rural Local	0-Proposed	5-County&Township	4-Proposed
0056	820		Proposed Overpass and Connectors	5-Rural Local	0-Proposed	5-County&Township	4-Proposed
0056	830	0.2	Overpass Connector	5-Rural Local	0-Proposed	5-County&Township	4-Proposed
0057	810	0.2	Deerhawk Dr Connector	5-Rural Local	0-Proposed	5-County&Township	4-Proposed
0058	810	0.1	Old Blyn Hwy Realignment	5-Rural Local	0-Proposed	5-County&Township	4-Proposed
0059	810	0.3	E. Sequim Bay Rd Connector	5-Rural Local	0-Proposed	5-County&Township	4-Proposed
0060	805	0.5	Old Olympic Hwy	4-Rurl Maj Collector	5-Bituminous>2"	5-County&Township	2-Const Need - Other
0060	810	0.8	Old Olympic Hwy	4-Rurl Maj Collector	5-Bituminous>2"	5-County&Township	2-Const Need - Other
0060	815		Old Olympic Hwy	4-Rurl Maj Collector	-	5-County&Township	2-Const Need - Other
0060	820	1.5	Old Olympic Hwy	4-Rurl Maj Collector	5-Bituminous>2"	5-County&Township	2-Const Need - Other
0060	825	1.1	Old Olympic Hwy	4-Rurl Maj Collector	5-Bituminous>2"	5-County&Township	2-Const Need - Other
0060	830		Old Olympic Hwy	4-Rurl Maj Collector	-	5-County&Township	2-Const Need - Other
0060	835	2.2	Old Olympic Hwy	4-Rurl Maj Collector	5-Bituminous>2"	5-County&Township	2-Const Need - Other
0060	840	0.6	Old Olympic Hwy	4-Rurl Maj Collector	5-Bituminous>2"	5-County&Township	2-Const Need - Other
0060	845		Old Olympic Hwy	4-Rurl Maj Collector	-	5-County&Township	2-Const Need - Other
0060	850	2.8	Old Olympic Hwy	4-Rurl Maj Collector	5-Bituminous>2"	5-County&Township	2-Const Need - Other
0100	10	9.1	Hwy 19	2-Rurl Minr Arterial	5-Bituminous>2"	3-State	2-Const Need - Other
0100	20	0.6	Hwy 19	2-Rurl Minr Arterial	5-Bituminous>2"	3-State	2-Const Need - Other
0100	30		Hwy 19	2-Rurl Minr Arterial	-	3-State	2-Const Need - Other
0100	40	1.1	Hwy 19	2-Rurl Minr Arterial	5-Bituminous>2"	3-State	2-Const Need - Other
0100	50	1.5	Hwy 19	2-Rurl Minr Arterial	5-Bituminous>2"	3-State	2-Const Need - Other
0101	10	0.2	Pedestrian Under Pass	8-Trail	5-Bituminous>2"	2-Tribe	2-Const Need - Other
0102	10	1.3	Four Corners Rd.	4-Rurl Maj Collector	5-Bituminous>2"	4-Urban	2-Const Need - Other
0103	10	2.8	Anderson Lake Rd	4-Rurl Maj Collector	5-Bituminous>2"	5-County&Township	2-Const Need - Other
0105	10	9.9	Oak Bay Rd	4-Rurl Maj Collector	5-Bituminous>2"	5-County&Township	2-Const Need - Other
0106	10	0.8	St Rte 116 - Ness' Corner/ Oak Bay Rd	2-Rurl Minr Arterial	5-Bituminous>2"	3-State	2-Const Need - Other
0106	20	0.2	St Rte 116 - Ness' Corner/ Oak Bay Rd	2-Rurl Minr Arterial	5-Bituminous>2"	3-State	2-Const Need - Other
0106	30	1.0	St Rte 116 - Ness' Corner/ Oak Bay Rd	2-Rurl Minr Arterial	5-Bituminous>2"	3-State	2-Const Need - Other
0107	10	0.1	Grand Fir St	5-Rural Local	3-Gravel	5-County&Township	2-Const Need - Other
0109	10	0.2	Tamanowas Rock Access	5-Rural Local	9-Primitive	2-Tribe	2-Const Need - Other
0111	10	0.1	Economic Development Authority Access	5-Rural Local	5-Bituminous>2"	2-Tribe	2-Const Need - Other
0112	10	0.1	Economic Development Authority Parking Lot	9-Other Trans Fac	5-Bituminous>2"	2-Tribe	2-Const Need - Other
0113	10	0.1	Marinas Way	5-Rural Local	3-Gravel	2-Tribe	2-Const Need - Other
0113	20	0.1	Marinas Way	5-Rural Local	3-Gravel	5-County&Township	2-Const Need - Other
0115	10	0.2	Jamestown Family Medical Clinic	9-Other Trans Fac	5-Bituminous>2"	2-Tribe	2-Const Need - Other
0116	10	0.3	Sequim Medical Plaza Parking Lot	9-Other Trans Fac	5-Bituminous>2"	2-Tribe	2-Const Need - Other
0118	10	0.2	Many Feathers Way	5-Rural Local	5-Bituminous>2"	2-Tribe	2-Const Need - Other
0118	20	0.3	Many Feathers Way	5-Rural Local	4-Bituminous <2"	2-Tribe	2-Const Need - Other
0118	30	0.3	Many Feathers Way	5-Rural Local	4-Bituminous <2"	5-County&Township	2-Const Need - Other
0119	10	0.1	Jamestown Training Center Rear Access	9-Other Trans Fac	3-Gravel	2-Tribe	2-Const Need - Other
0120	10	0.2	Casino Over Flow Parking Lot	9-Other Trans Fac	3-Gravel	2-Tribe	2-Const Need - Other
0121	10	0.2	Enterprise Ln	5-Rural Local	3-Gravel	2-Tribe	2-Const Need - Other
0122	10	0.1	Maintenance Yard Parking Lot	9-Other Trans Fac	3-Gravel	2-Tribe	2-Const Need - Other
0123	10	0.2	Maintenance Yard Access	5-Rural Local	5-Bituminous>2"	2-Tribe	2-Const Need - Other
0124	10	0.1	Tribal Gaming Authority Parking Lot	9-Other Trans Fac	3-Gravel	2-Tribe	2-Const Need - Other
0125	10	0.1	Casino Over Flow Parking Lot Trail	8-Trail	3-Gravel	2-Tribe	2-Const Need - Other
0126	10	0.1	Fire Department Parking Lot	9-Other Trans Fac	5-Bituminous>2"	2-Tribe	2-Const Need - Other

JAMESTOWN S'KLALLAM TRIBE 2013 - 2014 RECOMMENDED TTP INVENTORY TABLE

Route	Section	Length	Route_Name	Class	Surface Type	Ownership	Construction Need
0127	10	0.1	Fire Department Access Rd	5-Rural Local	5-Bituminous>2"	2-Tribe	2-Const Need - Other
0128	10	0.1	Longhouse Market Overflow Parking Lot	9-Other Trans Fac	3-Gravel	2-Tribe	2-Const Need - Other
0129	10	0.1	Fire Department to Longhouse Market Trail	8-Trail	3-Gravel	2-Tribe	2-Const Need - Other
0130	10	0.2		5-Rural Local	3-Gravel	2-Tribe	2-Const Need - Other
0131	10	0.4	Woods Rd	5-Rural Local	5-Bituminous>2"	5-County&Township	2-Const Need - Other
0132	10	0.1	Library Parking Lot	9-Other Trans Fac	5-Bituminous>2"	2-Tribe	2-Const Need - Other
0133	10	0.1	Dental Clinic Parking Lot	9-Other Trans Fac	5-Bituminous>2"	2-Tribe	2-Const Need - Other
0134	10	0.1	Carving Shed Parking Lot	9-Other Trans Fac	5-Bituminous>2"	2-Tribe	2-Const Need - Other
0135	10	0.2	Rest Stop Parking Lot	9-Other Trans Fac	5-Bituminous>2"	2-Tribe	2-Const Need - Other
0136	10	0.1	Hummingbird Hall Parking Lot	9-Other Trans Fac	5-Bituminous>2"	2-Tribe	2-Const Need - Other
0137	10	0.1	Youth Center Rd	5-Rural Local	5-Bituminous>2"	2-Tribe	2-Const Need - Other
0137	20	0.1	Water Tower Access - West	5-Rural Local	9-Primitive	2-Tribe	2-Const Need - Other
0139	10	0.2	Water Tower Access - North	5-Rural Local	5-Bituminous>2"	2-Tribe	2-Const Need - Other
0140	10	0.1	Howard Heights Rd	5-Rural Local	3-Gravel	2-Tribe	2-Const Need - Other
0140	20	0.1	Howard Heights Rd	5-Rural Local	3-Gravel	2-Tribe	2-Const Need - Other
0142	10	0.1	Youth Center Parking Lot	9-Other Trans Fac	5-Bituminous>2"	2-Tribe	2-Const Need - Other
0143	10	0.1		5-Rural Local	0-Proposed	2-Tribe	4-Proposed
0144	10	0.1	Olympic Discovery Trail	8-Trail	4-Bituminous <2"	2-Tribe	2-Const Need - Other
0145	10	1.0	Olympic Discovery Trail	8-Trail	4-Bituminous <2"	5-County&Township	2-Const Need - Other
0145	20	2.4	Olympic Discovery Trail	8-Trail	-	2-Tribe	4-Proposed
0146	10	0.2	Tamanowas Rock Trail	8-Trail	9-Primitive	2-Tribe	2-Const Need - Other
0147	10	0.1	Tamanowas Rock Parking	9-Other Trans Fac	0-Proposed	2-Tribe	4-Proposed
0148	810	0.1	Dungeness River Audubon Cent Parking	9-Other Trans Fac	0-Proposed	5-County&Township	4-Proposed
0149	10	0.1	Dungeness River Audubon Potential New Overflow Parking	9-Other Trans Fac	0-Proposed	5-County&Township	4-Proposed
0149	20	0.2	Dungeness River Audubon Overflow Parking Access Trail	8-Trail	0-Proposed	5-County&Township	4-Proposed
0150	10	0.1	hance Facility Parking Extension and Gravel for Maintenance Y	9-Other Trans Fac	0-Proposed	2-Tribe	4-Proposed
0151	10	0.1	Maintenance Facility Parking Area	9-Other Trans Fac	0-Proposed	2-Tribe	4-Proposed
0152	10	0.1	Bus Barn and Transit Maintenance Facility	9-Other Trans Fac	0-Proposed	2-Tribe	4-Proposed
0153	10	0.1	New Natural Resources Facility and Parking Lot	9-Other Trans Fac	0-Proposed	2-Tribe	4-Proposed
0154	10	0.2	Resort Phase II Hillside Cabins Entrance	9-Other Trans Fac	0-Proposed	2-Tribe	4-Proposed
0154	20	0.1	Resort Phase II Hillside Cabins Parking	9-Other Trans Fac	0-Proposed	2-Tribe	4-Proposed
0155	10	0.1	Resort Phase II RV Park	9-Other Trans Fac	0-Proposed	2-Tribe	4-Proposed
0156	10	0.1	Resort Casino Expansion	9-Other Trans Fac	0-Proposed	2-Tribe	4-Proposed
0157	10	0.1	Law Enforcement Office New Parking Lot Area	9-Other Trans Fac	0-Proposed	2-Tribe	4-Proposed
0158	10	0.1	Carving Shed Entrance and Parking	9-Other Trans Fac	0-Proposed	2-Tribe	4-Proposed
0159	10	0.1	Fireworks Retail Center	9-Other Trans Fac	0-Proposed	2-Tribe	4-Proposed
0160	10	0.1	New Tribal Administration Parking Area	9-Other Trans Fac	0-Proposed	2-Tribe	4-Proposed
0161	10	0.1	Fitness Center Upper Parking Lot	9-Other Trans Fac	0-Proposed	2-Tribe	4-Proposed
0161	20	0.1	Fitness Center Lower Parking Area	9-Other Trans Fac	0-Proposed	2-Tribe	4-Proposed
0162	10	0.1	Fitness Center Trail 1	8-Trail	0-Proposed	2-Tribe	4-Proposed
0162	20	0.1	Sweat Lodge Trail 2	9-Other Trans Fac	0-Proposed	2-Tribe	4-Proposed
0162	30	0.1	Sweat Lodge Trail 3	8-Trail	0-Proposed	2-Tribe	4-Proposed
0162	40	0.1	Sweat Lodge Trail 4	8-Trail	0-Proposed	2-Tribe	4-Proposed
0163	10	0.1	Youth Center Improvements	9-Other Trans Fac	0-Proposed	2-Tribe	4-Proposed
0164	10	2.0	Dungeness Recereational & Exercise Trail	8-Trail	0-Proposed	2-Tribe	4-Proposed
0165	10	0.1	Craft Housing Access Rd	5-Rural Local(Feeds4)	0-Proposed	2-Tribe	4-Proposed
0165	20	0.1	Craft Housing Access Rd	5-Rural Local(Feeds4)	0-Proposed	2-Tribe	4-Proposed
0165	30	0.1	Craft Housing Access Rd	5-Rural Local(Feeds4)	0-Proposed	2-Tribe	4-Proposed
0165	40	0.1	Craft Housing Access Rd	5-Rural Local(Feeds4)	0-Proposed	2-Tribe	4-Proposed
0166	10	0.1	Craft Housing	9-Other Trans Fac	0-Proposed	2-Tribe	4-Proposed
0166	20	0.1	Craft Housing	9-Other Trans Fac	0-Proposed	2-Tribe	4-Proposed
0166	30	0.1	Craft Housing	9-Other Trans Fac	0-Proposed	2-Tribe	4-Proposed
0166	40	0.1	Craft Housing	9-Other Trans Fac	0-Proposed	2-Tribe	4-Proposed
0166	50	0.1	Craft Housing	9-Other Trans Fac	0-Proposed	2-Tribe	4-Proposed
0166	60	0.1	Craft Housing	5-Rural Local(Feeds4)	0-Proposed	2-Tribe	4-Proposed
0166	70	0.1	Craft Housing	9-Other Trans Fac	0-Proposed	2-Tribe	4-Proposed
0167	10	0.4	Pedestrian & Golf Cart Community Trail	8-Trail	0-Proposed	2-Tribe	4-Proposed
0168	10	0.1	Jamestown Beach Improvements	5-Rural Local(Feeds4)	0-Proposed	2-Tribe	4-Proposed
0169	10	0.2	Jensen-Simms Access Rd	5-Rural Local(Feeds4)	0-Proposed	2-Tribe	4-Proposed
0170	10	0.4	Olympic Discovery Trail	8-Trail	0-Proposed	2-Tribe	4-Proposed
0170	20	0.1	Olympic Discovery Trail	8-Trail	0-Proposed	2-Tribe	4-Proposed
		153.5	Total Recommended Inventory Miles				

APPENDIX B
PUBLIC MEETING DOCUMENTATION

Jamestown S'Klallam Tribe

Federal Highway Administration

Prepared by:

RED PLAINS
PROFESSIONAL, INC.

AGENDA

LRTP Draft Review & Project Prioritization
Jamestown S'Klallam Tribe
Tuesday December 2, 2014 @1:30PM

Introductions

TTP Inventory Review and Additions Report

- **Report function in RIFDS is offline due to server issues (could not re-check records status)**
- **All Additions were still listed as in-process or returned-to-field last we checked due to Draft Tribal Resolution Status**
- **Recommended Inventory increase from 78.3 miles to 146.1 miles**

Draft LRTP Review

- **Introduction**
- **Existing Inventory**
- **Recommended Inventory**
- **Traffic Analysis**
- **TTIP**
- **Implementation**

Transportation Project Recommendations

- **Planning Projects**
  - **Maintenance Plan (Example)**
  - **Safety Plan (Example)**
- **Design and Construction Projects**
  - **What projects will fall under the TTP funding (FHWA Programmatic Agreement)**
  - **Map Mark Up and Project Identification**

Tasks Required to Complete Project

Discuss Project Completion Schedule

Adjournment

RED PLAINS
PROFESSIONAL, INC.

AGENDA

Project Orientation Meeting
Jamestown S'Klallam Tribe
Tuesday, October 22, 2013 @1:00PM

Introductions

Inventory & LRTP Project History

- Inventory efforts made
- LRTP efforts made
- Issues or concerns
- Developments since last update

Project Goals, Objectives, & Expectations

Identify all Transportation Stakeholders

Scope of Work Review

- FHWA level of involvement desired by Tribe
- WSDOT and PRTPO level of involvement desired by Tribe
- Identify project study area
- Historic and current tribal data
    - Enrollment, demographics, and housing
    - Transportation programs
    - Modes of transportation
    - Safety
    - Transit
    - Law enforcement and emergency response
    - Specific transportation issues
    - Etc.
- Inventory update
    - Existing inventory review and error and omissions
    - Regulations review
    - Eligible inventory additions
    - Future development plans
    - MOU/MOA approval process
    - Resolution process
- Community Involvement (Public meeting/participation desired by Tribe)
- Traffic analysis and projections – discuss count locations
- Transportation project identification, estimation, and prioritization
- Tribal Transportation Improvement Program
- Deliverables

Implementation

Review

Adjournment

RED PLAINS
PROFESSIONAL INC

Sign In Sheet - Project Orientation Meeting
IRR Inventory, LRTP, and TTIP Update Project
Jamestown S'Klallam Tribe
Tuesday October 22, 2013 @ 1:00PM

	Name	Position	Email Address	Phone
1	Annette Nesse	CEO	anesse@jamestowntribe.org	360 681-4620
2	Leanne Jenkins	Planning Director	ljenkins@jamestowntribe.org	360-681-4669
3	Chris Robideau	SVP- Director of Planning	chris.robideau@red-plains.com	360-448-7999
4	Troy Wolf	GIS Manager	troy.wolf@red-plains.com	406-396-4362
5				
6				
7				
8				
9				
10				
11				
12				
13				
14				
15				
16				
17				
18				
19				
20				
21				
22				
23				
24				
25				

AGENDA

LRTP Working Session
Jamestown S'Klallam Tribe
Monday, March 10, 2014 @1:30PM

Introductions

Presentation

- **TTP Inventory and Planning Program Overview**
  - **JST Funding Levels**
- **Existing Inventory**
  - **2010 LRTP Update (Inventory Addition Report)**
  - **2014 Inventory Update Status**
  - **Proposed Inventory**
- **LRTP**
  - **Historic Studies and Reports Review Findings**
    - **2005-2015 Comp Plan**
    - **2012 Report to Tribal Citizens**
    - **2010 Outdoor Rec Plan**
    - **2003 LRTP**
    - **Vision Master Plan (website)**
  - **How does the LRTP relate to the VMP**
    - **Define Planning Areas of LRTP (do they match VMP)**
    - **What VMP projects should the LRTP identify**
      - **Project Review**
  - **Identify Specified Project Listing**
  - **Identify the Prioritized Project Listing**
  - **Establish Horizon Dates**
    - **Identify the TTIP projects for planning level cost estimation**

Traffic Analysis Scope of Work

- **Identify Traffic Analysis Emphasis Areas**
- **Discuss Level of Analysis**
  - **Trip Generation**
  - **LOS Roads and Intersections**
  - **Identify Concerns**
  - **Future Project Recommendations**

Project Schedule Review

- **Inventory Update**
- **Draft LRTP**
- **Review Period (Tribe, FHWA?)**
- **Public Participation**
- **Final LRTP/Deliverables**

Adjournment

RED PLAINS
PROFESSIONAL, INC.

Sign In Sheet - Project Working Session Meeting
IRR Inventory, LRTP, and TTIP Update Project
Jamestown S'Klallam Tribe
Monday, March 10, 2014 @ 1:30PM

	Name	Position	Email Address	Phone
1	Annette Nesse	COO	anesse@jamestowntribe.org	360 681 4620
2	Leanne Jenkins	Planning Director	ljenkins@jamestowntribe.org	360-681-4669
3				
4				
5				
6				
7				
8				
9				
10				
11				
12				
13				
14				
15				
16				
17				
18				
19				
20				
21				
22				
23				
24				
25				

2014 Long Range Transportation Plan

Working Session Meeting
Monday, March 10, 2014
1:30PM

Jamestown S'Klallam Tribe

TTP Program Overview
Inventory and LRTP Updates

Jamestown S'Klallam Tribe

WHY?

Why should Native American Tribes complete NTTFI Updates?

ROADWAY INVENTORY

1. Provide an accurate and verifiable account of the present roadway conditions in a uniform format
2. Identify transportation safety hazards in order to prevent crashes and improve safe travel for community members and the traveling public
3. Estimate an accurate rate of roadway deterioration based on existing and projected traffic volumes
4. Provide roadway conditions data utilized for asset management
5. Define the Tribe's "Relative Transportation Need"
6. Generate funding for the Tribe

WHY?

The ultimate purpose of Inventory Updates:

Everyone viewing this presentation wants to get their Tribe or region to most planning and construction dollars possible per annum. This process should not be a competition between regions or tribes to acquire the largest, "piece of the pie," but a collective effort in order to justify a larger, "pie (funding pot)," for the future particularly in light of recent regulation changes and reauthorization on the near horizon.

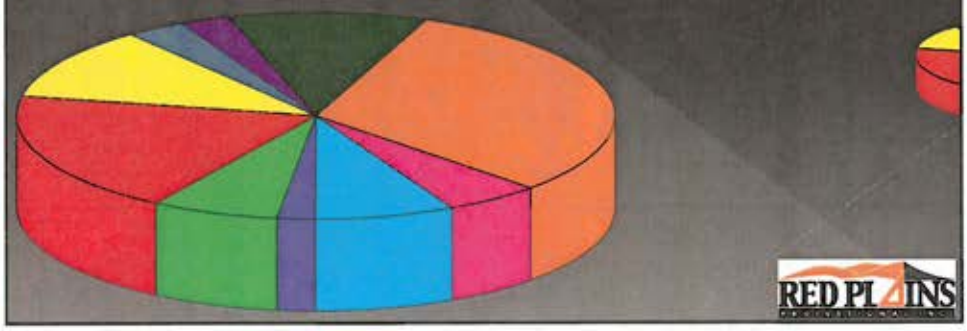

RED PLAINS

WHY?

Why should Native American Tribes perform inventory update and transportation plans?

TRANSPORTATION PLANS

1. Identify the Tribal Transportation Improvement Projects (TTIP)
2. Evaluate future development plans and calculate the subsequent impact on the transportation system
3. Project traffic volumes and traffic flows out 20 years to give Tribe's the required notification of future capacity deficiencies
4. Identify transportation system alternatives
5. Create new concepts for meeting and exceeding future tribal goals. (economic development plans, cultural preservation, …)

WHY?

RED PLAINS

The ultimate purpose of Long Range Transportation Plans:

An adequately designed transportation plan should identify not only the tribal goals, but the means for which those goals will be met. A transportation plan can be printed, bound, and published. If it sits on a shelf from that point on, it is useless. This is a living document that should assist in the development of respectful partnerships between Tribes, BIA, county, city, state governments, etc.

WHY?

JST purpose of the Long Range Transportation Plan:

Support the VMP (and other tribal plans) and consolidate all information related to transportation. The plan should identify all projects that have and impact on the transportation system. Transportation is a part of every development and every development impacts the transportation network. The LRTP for the JST should be a liquid document which captures a constant collaborative planning process which evolves from analyzing, forecasting, and programing each development.

!CHANGING REGULATIONS!

IRR/TTP INVENTORY AND TRANSPORTATION PLANNING

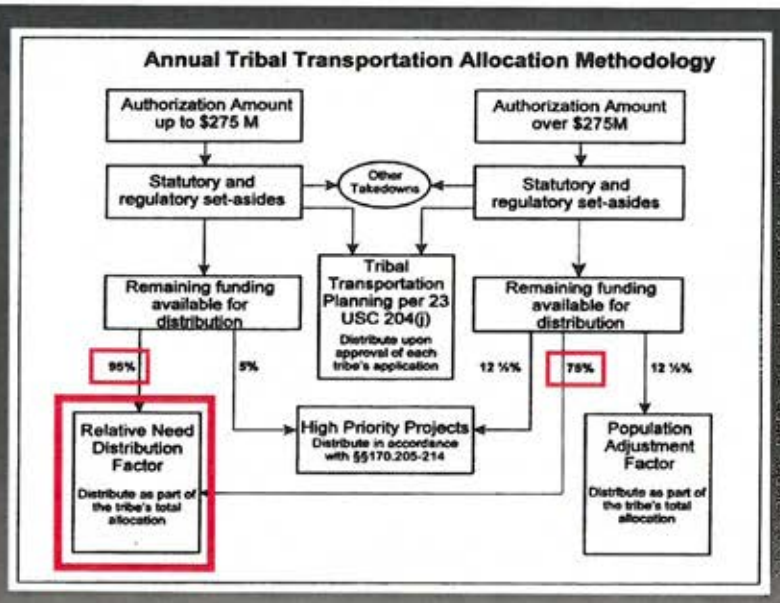

Historically the majority of your tribal transportation funds depends on your Inventory.

Relative Need Distribution Factor (RNDF)

50% Cost to Construct (CTC)

the costs associated with bringing every accepted IRR section of roadway up to standard

30% Vehicle Miles Traveled (VMT)

the number of accepted IRR miles multiplied by the number of vehicles on those miles

20% Population

the number of Native Americans served by the IRR system according to NAHASDA

There are some details within the calculations of the RNDF that need to be discussed:

*** Not all roads contribute 100% to CTC and VMT ***

MAP-21 Overview

- MAP-21: "Moving Ahead for Progress in the 21st Century Act"
- Passed by the Senate on March 14, 2012
- Section 1116: Federal Lands and Tribal Transportation Programs
- 2 year bill (2012 and 2013)
- Name Change:
  - Tribal Transportation Program

- Passed Congress and signed by President Obama on June 29, 2012
- 27 Month Bill
- Reauthorization meeting started in February 2014 for next bill in Colorado

Relative Need Distribution Factor (RNDF)

50% Cost to Construct (CTC)

30% Vehicle Miles Traveled (VMT)

20% Population

27% Eligible Inventory Mileage

34% Equal Regional Split then 2005-2011 Avg.

39% Population (% of National Total)

Regulation Transition

2012 – 100/0%
2013 – 80/20%
2014 – 60/40%
2015 – 40/60%
2016 – 20/80%

RED PLAINS

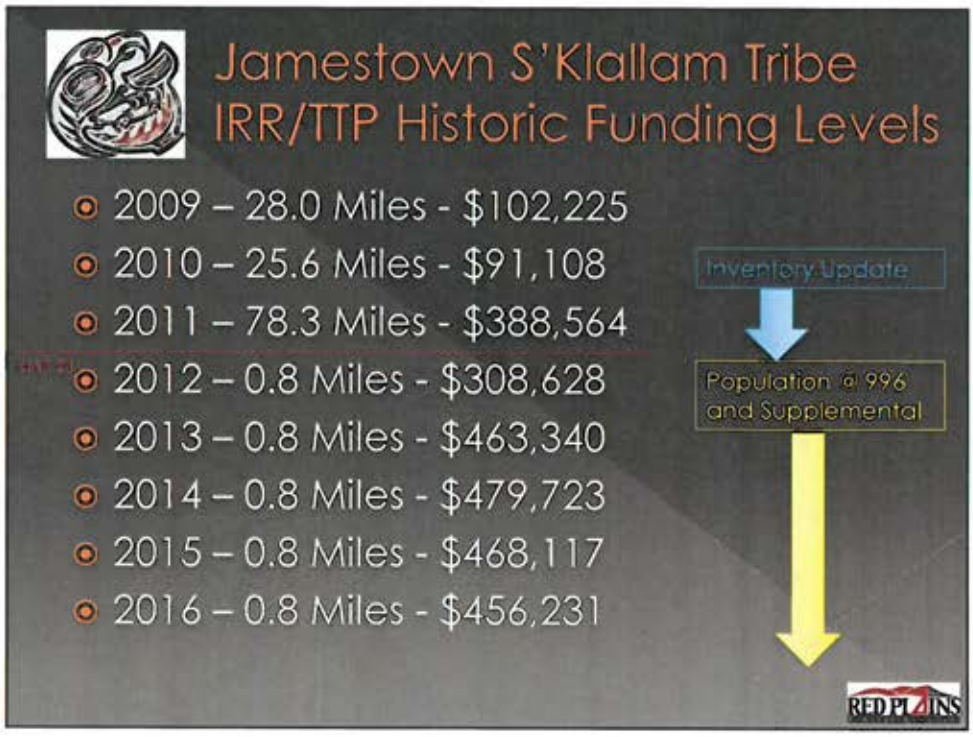
Jamestown S'Klallam Tribe
IRR/TTP Historic Funding Levels
2009 – 28.0 Miles - $102,225
2010 – 25.6 Miles - $91,108
2011 – 78.3 Miles - $388,564
2012 – 0.8 Miles - $308,628
2013 – 0.8 Miles - $463,340
2014 – 0.8 Miles - $479,723
2015 – 0.8 Miles - $468,117
2016 – 0.8 Miles - $456,231
Inventory Update
Population @ 996 and Supplemental
RED PLAINS

RED PLAINS
2014 National Tribal Transportation Facility Inventory (NTTFI) Update
Jamestown S'Klallam Tribe

Historic Document Review

2010 LRTP Update

- Existing Inventory @ 28.7 miles
- 2010 inventory update @ 99.3 miles
- 21 Traffic Counts collected
- 2010 TTIP (3-Year, 2009-2011)
  - ODT @ $195,106
  - IRR Planning @ $206,765
  - Transportation Planning @ $2,510
  - ARRA Project 101 Guardrails @ $92,172
  - Zaccardo/Chicken Coop Rds. Realignment @ $432,000
- Project added mainly non-BIA/Tribal Roads to Inventory for planning and funding purposes

Current Inventory (RIFDS)

Indian Reservation Roads Program
Miles of Road by Class and Organizational Responsibility
Present System
FY 2014 Inventory

P - Northwest
P05 - Olympic Peninsula
P05129 - Jamestown S'Klallam Tribe

Ownership	Mileage (mi) Classified According to Class Code with class 11 (overlaps) excluded*											Total Mileage (mi)		
	Major Arterial (1)	Rural Minor Arterial (2)	City Local (3)	Rural Major Collector (4)	Rural Local (5)	City Minor Arterial (6)	City Collector (7)	Trail (8)	Other Trans Fac (9)	Airstrip (10)	None (null)	Classes 1 2 3 4 5 6 7 8	Classes 9 10 none	Classes 1 2 3 4 5 6 7 8 9 10 none
1 - BIA	0.0	0.0	0.0	0.0	0.0	0.0	0.0	0.0	0.0	0.0	0.0	0.0	0.0	0.0
2 - Tribe	0.0	0.0	0.0	0.0	0.8	0.0	0.0	0.7	5.1	0.0	0.0	0.8	5.1	0.0
3 - State	0.0	36.4	0.0	0.0	0.0	0.0	0.0	0.0	0.0	0.0	0.0	36.4	0.0	36.4
4 - Urban	0.0	0.0	0.0	0.0	0.0	0.0	0.0	0.0	0.0	0.0	0.0	0.0	0.0	0.0
5 - Other	0.0	0.0	0.0	0.0	0.0	0.0	0.0	0.0	0.0	0.0	0.0	0.0	0.0	0.0
7 - Other Federal	0.0	0.0	0.0	0.0	0.0	0.0	0.0	0.0	0.0	0.0	0.0	0.0	0.0	0.0
8 - Other BIA Offices	0.0	0.0	0.0	0.0	0.0	0.0	0.0	0.0	0.0	0.0	0.0	0.0	0.0	0.0
9 - County And Township	0.0	0.0	0.0	14.8	20.0	0.0	0.0	0.0	0.0	0.0	0.0	42.0	0.0	42.0
Total:	0.0	36.4	0.0	14.8	20.7	0.0	0.0	0.7	5.1	0.0	0.0	77.2	5.1	78.3

*Mileage includes proposed construction (CN=4)

0.8 Miles of Official Eligible Inventory Mileage
(Tribal or BIA owned lane miles)

2014 Inventory Update to Date

- 2014 Inventory Deliverables Binders contain:
  - 5704 forms (Inventory Coding w/Photo) 163
    - The forms were completed for every route regardless of inventory status. RPP confirmed and/or revised all data previously collected to assure accuracy
    - Current condition photos were collected and are displayed on form
  - Strip Map (Route Location and Sectioning) 102
    - A new up-to-date strip map was generated for each route regardless of inventory status. RPP did not want to have mapping inconsistencies with multiple Strip Map types.

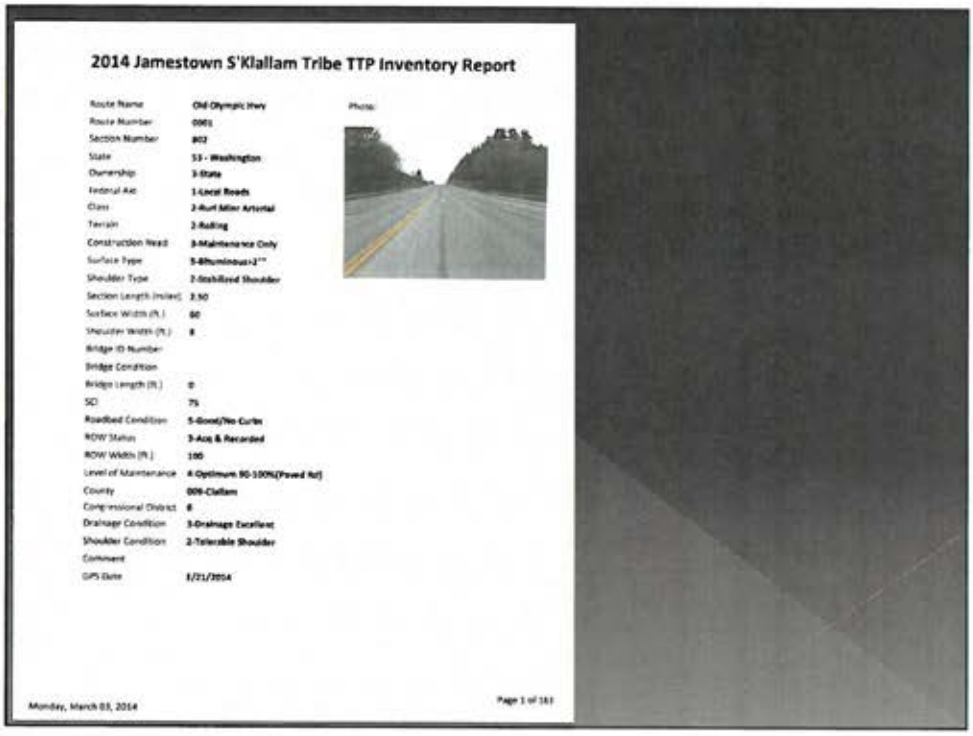

2014 Jamestown S'Klallam Tribe TTP Inventory Report

Route Name	Old Olympic Hwy
Route Number	0001
Section Number	802
State	53 - Washington
Ownership	3-State
Federal Aid	1-Local Roads
Class	2-Rural Minr Arterial
Terrain	2-Rolling
Construction Need	3-Maintenance Only
Surface Type	5-Bituminous-2"
Shoulder Type	2-Stabilized Shoulder
Section Length (miles)	2.50
Surface Width (ft.)	60
Shoulder Width (ft.)	8
Bridge ID Number	
Bridge Condition	
Bridge Length (ft.)	0
SCI	75
Roadbed Condition	5-Good/No Curbs
ROW Status	3-Acq & Recorded
ROW Width (ft.)	100
Level of Maintenance	4-Optimum 90-100%(Paved Rd)
County	009-Clallam
Congressional District	6
Drainage Condition	3-Drainage Excellent
Shoulder Condition	2-Tolerable Shoulder
Comment	
GPS Date	1/21/2014

Photo:

Monday, March 03, 2014

Page 1 of 161

Old Strip Maps
2014 RPP Strip Maps and GIS System

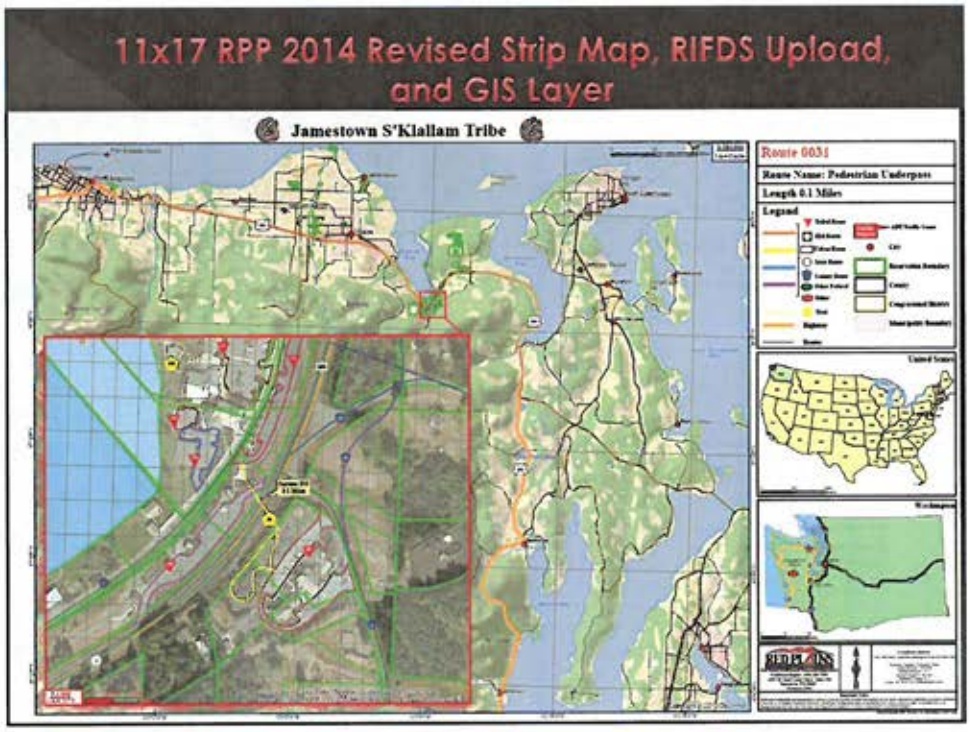
11x17 RPP 2014 Revised Strip Map, RIFDS Upload, and GIS Layer
Jamestown S'Klallam Tribe
Route 0031
Route Name: Pedestrian Underpass
Length 0.1 Miles
Legend

2014 Inventory Update to Date

- During the 2014 TTP Inventory Update RPP collected:
  - 146.6 Miles of Inventory Data
  - 102 Routes (Strip Maps)
  - 163 Section (5704 Forms & Photos)
- We are currently compiling an Inventory Comparison Listing (ICL) detailing inventory revisions and additions
- The ICL will drive the Tribal Resolution supporting/adopting the inventory
- We are currently developing Memorandum of Understanding MOU's for the various roadway owners (County, State, Cities, etc.)

2014 Inventory Update to Date

- RIFDS coding data is entered for all "significant" revisions
- All strip maps have been uploaded
- All current condition photos have been uploaded
- Draft TR, MOU's, ICL, and LRTP have been uploaded and are set for SUBMITTAL to BIA-NWRO
- BIA-NWRO will review all data and send it back to us with Error and Omissions.
- We will have through June 15th to make all necessary revisions
- We will need to generate PROPOSED INVENTORY

2014 PROPOSED Inventory

- Based on all LRTP analysis and project identification we will need to generate the PROPOSED Inventory:
  - Any future proposed transportation facility should be added with:
    - 5704 form and coding
    - Strip Map
    - Route narrative describing future expected road type and use
    - Final LRTP supporting the future project
    - Tribal Resolution etc. (note: this is where we need to be careful what is public knowledge and what isn't. Even though RIFDS is a special access program, it is a government program and the information entered into it is considered open to the "public")
- Your current Inventory does have some proposed routes
- We have already added several PROPOSED routes to the Inventory
- We will likely find additional PROPOSED routes to add through the LRTP process

RED PLAINS

2014 Long Range Transportation Plan Update

Jamestown S'Klallam Tribe

Historic Document Review

COMPREHENSIVE PLAN 2005-2015

- Great opening about why we plan (well written)
- Public Survey - are results documented electronically? Should we consider a new survey for the LRTP's public involvement?
- Clearly identifies Organizational Chart with great duty split between Tribal Government and Tribal Administration (policy vs. implementation)
- Gender/Age table
- Land Consolidation Area Map (Land Acquisition = Cultural Development)
- Good overview on HIP/HUD assistance
- Sets Community Goals
- Provides program overviews

Historic Document Review

COMPREHENSIVE PLAN 2005-2015 (cont.)

- Transportation:
  - Driving 101 Traffic Safety Project
    - In response to 19 deaths on 101 in Clallam County in 2003-2004
    - 4 E's considered
    - WSDOT's Correia Road and Zaccardo Road Safety Projects
      - Flatten slopes, guardrails, improve roadside obstacles, improve storm water runoff quality, drop speed to 50mph
    - Wider Shoulders needed through Blyn Area
    - Pedestrian Paths required
    - Identifies two bus lines
  - ODT – Olympic Discovery Trail Project (discussed later)

Historic Document Review

COMPREHENSIVE PLAN 2005-2015 (cont.)

- Transportation (cont.):
  - Jamestown Village Site
    - Improve pedestrian facilities
    - Widen Shoulders of 101
    - Additional traffic calming measures needed
  - Dungeness River Audubon Center Upgrade Project
    - Parking facilities require upgrade, expansion, and improved maintenance
    - Flooding Blocks the Park's Natural Sciences Center
- Econ Development Focus Identified
- Community Goals
- Comp Plans relation to other Plans

Historic Document Review

2012 Report to Tribal Citizens

- JST Mission Statement
- Updated Population Table (Gender vs Age) w/service area breakdown
- Enrollment
- Tribal Member Employment Data
- Tribal Government and Employment Data
- Resort Jobs Table
- Fee to Trust Conversions
- Law Enforcement – Contracted with County, Tribe funds two deputies, some crime stats provided

Historic Document Review

2012 Report to Tribal Citizens (cont.)

- Jimmycomelately Project Update – Salmon Restoration and Water Quality Improvement Project, are there any roads/bridge/parking improvements we should consider
- JKT Construction Division 2012 significant losses and re-org, does JKT perform roadway construction for Tribal projects?
- 7 Cedars Casino Expansion
  - 4,000 sqft east side addition – will increase east side to 16,500 and total building to 90,000
  - Napoli's sit down restaurant to seat 85 people
  - Rainforest Bar High end intimate bar – no specifics
  - 50+ employees to be added with expansion
  - 100 slot machines to be added (increasing total count to 650)

Historic Document Review

2012 Report to Tribal Citizens (cont.)

- Transit: two, 13 passenger buses added with fuel tax
- Transit: Canoe journey trailer purchased
- Elders Meal Program: Delivery Routes, arrange local trips?
- Jamestown Beach renovated camp sites is there more to be done? See VMP project listing.
- Canoe Journey – docking, receiving, camping facility expansion/ improvements needed
- Craft Property Development 30-acre parcel for Housing. See VMP project listing.
- Bell Street Apartment renovations – any parking lot work?
- Dungeness River 10 Acres acquisition, riparian habitat, walking trails, improved river access?
- Dungeness Meadows north 26-acre conservation property, any trails or conservation access planned?

Historic Document Review

2012 Report to Tribal Citizens (cont.)

- Cell Phone Tower Access Road
- EOC building infrastructure and parking
- 21-acre Blyn Area Infrastructure expansion to support tribal govt. operations w/wastewater treatment and disposal site – parking, access roads?
- Emergency Disaster Preparedness Planning Project funded – are improvements needed on any of the regional evacuation routes, or gathering sites, does infrastructure exist to support gathering, EOC locations?
- Knapp Road/Diamond Point Road Property slated for future development – Roads, Parking, impacts?

Historic Document Review

2012 Report to Tribal Citizens (cont.)

- Transportation
  - Transit, FTA funding secured for route #50, JST Tribal Campus to Sequim, 4 weekday runs
  - Safety Project - Old Blyn Highway Traffic Calming through the Tribal Campus
    - Asphalt overlay
    - Two crosswalks w/flashing beacons
    - Five new street lights improving illumination
    - Updated and improved signage
    - Roadside landscaping
    - Curbing and striping
- Good Tribal Revenues breakdown tables

Project was constructed by Jamestown Excavating and local subs!

Historic Document Review

Outdoor Recreation Plan 2010

- Washington State Costal Corridor Project
  - 360 miles of US 101 – improvement, preservation, enhancement
  - Started in 1995 and continues to expand
- Tribal scenic roadside pullout/bus stop adjacent to Tribal Admin. Complex
- Pedestrian Tunnel under US 101and planned walkways
- Olympic Discovery Trail (ODT)
  - Tribe partners w/Clallam County and the Peninsula Trails Coalition
  - Trail connecting west end Clallam County to east end of Jefferson County to Port Townsend
  - ODT Spur connecting to Long House Market, tourist amenities, and improved access to shoreline of Sequim Bay
  - The trail and Railroad Bridge Park Area (at the Dungeness River) and historic trestle will require ongoing maintenance on stretches within tribal property.

Historic Document Review

Outdoor Recreation Plan 2010 (cont.)

- Sequim Bay
  - Initial low impact walkway/trail providing improved/limited access to the coast
  - Install viewpoints for appropriate public access
  - Improve beach access
- Tamanowas Rock
  - Manage Public Access Impacts
  - Interpretive Signage Development Project – installing signs that describe the sanctity of the site to Tribal people
- Dungeness River Center
  - Acquire land and expand boundary to provide better access and parking facilities (I would like to see Appendix A)
- Blyn
  - Maintain current outdoor rec facility for citizens at Tribal Campus
  - Maintain current parking and open space facilities
- Jamestown Beach
  - Develop a community gathering place
  - Develop better public access facilities to manage client – improve transportation facilities, parking, and overnight facilities
- Cedars at Dungeness Golf Course (is public access fee based?)
  - Develop 7 mile exercise path for non golfers (public access?)

Historic Document Review

2003 LRTP – Short Term Goals

Table 21 – JAMESTOWN S'KLALLAM TRANSPORTATION PLAN
(Recommended) Six-Year Transportation Improvement Program (TIP)
2003 – 2009

#	Project	Action	Start	Cost[1]
ROADS				
1	IRR Inventory	Add 67.9 miles to roads inventory	2003	NA
2	Transportation Planner	Create position to oversee transportation programs ($44,100 x 6)	2004	264,600
3	US101 Task Force	Appoint multi-agency Task Force to assist with US101 corridor	2003	NA
4	*US101 Concept Plan* Phase I	Construct Blyn Crossing Overpass	2006	15,638,414
		Construct Frontage Road from Woods to Chicken Coop	2006	544,580
		Vacate OBH from Blyn Crossing, west	2007	NA
		Widen OBH from Blyn Crossing, east to cul-de-sac	2008	427,830
		Close four US101 connections	2009	NA
5	Casino Entrance Road	Institute 15 mph limit, post signs	2004	1,000
6	Road Jurisdiction Study	Commission study to examine road jurisdiction issues.	2005	35,000
		Sub Total (92 %)		**16,911,424**
PUBLIC TRANSPORTATION				
7	Transit Working Group	Identify strategies for improved transit service	2004	NA
8	Elderly-Handicapped	Institute driver program ($22,850 x 4)	2005	91,400
		Sub Total (1 %)		**91,400**
NON-MOTORIZED				
9	Pedestrian- Bicycle Safety Program	Designate Pedestrian Emphasis District	2008	*Note 1*
		Widen roadway shoulders to 6' to 8' in Blyn	-	*Note 1*
		Widen roadway shoulders to 3' in Jamestown Village (1/3)	2008	1,324,930
		Begin Olympic Discovery Trail alignment in Blyn	2008	NA
10	First Nations Trail	Participate in, sponsor regional trail program	2004	TBD
11	Railroad Bridge Park	Execute parking maintenance agreement	2004	TBD
		Purchase land for emergency access	2009	TBD
		Sub Total (7 %)		**1,324,930**
		Program Total		**18,327,754**

Note 1 = Cost part of applicable roadway improvement project. OBH = Old Blyn Highway. TBD = To Be Determined. NA = Not Applicable

Historic Document Review

2003 LRTP – Long Term Goals

Table 22 – JAMESTOWN S'KLALLAM TRANSPORTATION PLAN
(Recommended) Twenty – Year Transportation Program
2003 – 2023

Program	Activity	Start	Cost[1]
Short-Term (2003-2009) (TIP)	1 – IRR Inventory	2003	NA
	2 – Tribal Transportation Planner (44,100 x 6)	2004	264,600
	3 – US101 Task Force	2003	NA
	4 – Phase I – *US101 Concept Plan*	2004 – 09	-
	4a – Construct Blyn Crossing Overpass	2006	15,638,414
	4b – Construct Frontage Road from Woods to Chicken Coop	2006	544,580
	4c – Vacate OBH from Blyn crossing, west	2007	NA
	4d – Widen OBH from Blyn crossing, east to cul-de-sac	2008	427,830
	4e – Close four US101 connections	2009	NA
	5 – Speed Limit – Casino Entrance Road/Lot	2004	1,000
	6 – Road Jurisdiction Study	2005	35,000
	7 – Transit Working Group	2004	NA
	8 – Elderly-Handicapped Driver Program ($22,850 x 4)	2005	91,400
	9 – Pedestrian-Bicycle Safety Programs	2008	1,324,930
	10 – First Nations Trail Program	2004	TBD
	11a – RR Bridge Park – maintenance agreement	2004	NA
	11b – RR Bridge Park – emergency access	2009	TBD
	SUB TOTAL (44%)		**18,327,754**
Mid-Term (2009-2015)	1 – Phase II – *US101 Concept Plan*	2009-15	-
	1a – East Sequim Bay Road Interchange	2010	10,809,616
	1b – Corrisa-Woods Connection	2010	576,614
	2 – Pedestrian Safety Programs (JT Village) 1/3	2010	1,324,930
	3 – Department of Public Works Study	2010	15,000
	SUB TOTAL (31%)		**12,726,160**
Long-Term (2015-2023)	1 – Phase III – *US 101 Concept Plan*	2015-23	-
	1a – Corrisa Road Interchange	2020	8,177,825
	1b – Corrisa Road upgrade	2020	726,306
	1c – Two US101 access closures	2020	NA
	2 – Pedestrian Safety Program (JT Village) 1/3	2023	1,324,930
	3 – Department of Public Works	2023	TBD
	SUB TOTAL (25%)		**10,229,061**
	PROGRAM TOTAL		**41,282,975**

TBD = To Be Determined. NA = Not Applicable

Vision Master Plan Review

- Great website and management tool used to share current project activities between everyone working at JST
- RPP has gone through each project listed on the VMP website after reviewing the written VMP document
- We have pulled out various projects to discuss in the LRTP that we feel will likely have an impact on the transportation network
- We also pulled projects that are likely to need some aspect of transportation related support.
- In an attempt to draft a comprehensive LRTP for JST, we feel each project with a transportation aspect or impact should be identified, regardless of the feasibility of the project to be supported by TTP funding. Yes, no? Should we stick to TTP projects?
- During this meeting, we will want to identify which plans/projects you anticipate planning level traffic analysis for.....THE PROJECTS PULLED ARE:

- Bingo Hall Renovations
- 7 Cedars Master Plan – Resort Hotel etc.
- Resort Phase II - Hillside Cabins
- Resort Phase II – RV Park
- Blyn Transportation Network
- Carving Shed Remodel
- Cedars at Dungeness Golf Course – Master Plan
- Cell Phone Tower
- JST Cemetery
- Citifor-Nicholson Short Plat
- Citifor South 84 Acres
- Coffee Shop between Longhouse/Firestation
- Craft Property Housing
- Tribal Center Dock Restoration
- Dungeness River Audubon Center at Railroad Bridge
- Dungeness River Mouth / Estuarine Restoration
- Fireworks Retail Center
- Fitness Center
- HWY 101 East Interchange
- HWY 101 West Casino Interchange
- Jamestown Beach Improvements
- Jensen Simms Planning Property
- Jimmycomelately Creek Estuary Restoration
- Law Enforcement Office
- New Tribal Administration Offices @ Maime Faulk
- ODT – Community Center to Old Blyn Hwy
- S'Klallam Discovery Trail – Contry Store (trail spur)
- PAC Five II – North (121 Acres on Miller Point)
- PAC Five II – South (golf course?)
- Salish Village (Rayonier Site) WOW!
- PAC Five I – South
- MBR Restrooms (w/ Sweat Lodge)
- Sweat Lodge
- Tamanowas Rock Sanctuary – Phase I
- Youth Center Improvements

Resort Phase I - Bingo Hall Rennovation

ID#:195 Last Update: 3/28/2013 10:23:08 AM

View the Project3 Location on a map

Project Name	**Resort Phase I - Bingo Hall Rennovation**
Department	7Cedars Resort
Property Common Name	Casino / Resort Property
Project Summary	The Bingo Hall Rennovation involves converting the existing 14,000 sqft. Bingo Hall into new gaming floor. The rennovation will add an additional 2000 sqft. to the room and feature over 250 new slot machines, an additional pit with 7 tables, a dedicated poker room, and a new seafood restarant and bar. This will be one of the initial steps in the overall resort expansion plans.
Location / Address	7 Cedars Casino
Project Manager / Contact	Jerry Allen 360-681-6707
Alternate Contact	
Project Type	Remodel / Expansion
Project Status	Completed

Home | Terms Of Use | Contact Site Administrator | Log Off | Help for this

For Internal Use Only

©2005 Jamestown S'Klallam Tribe

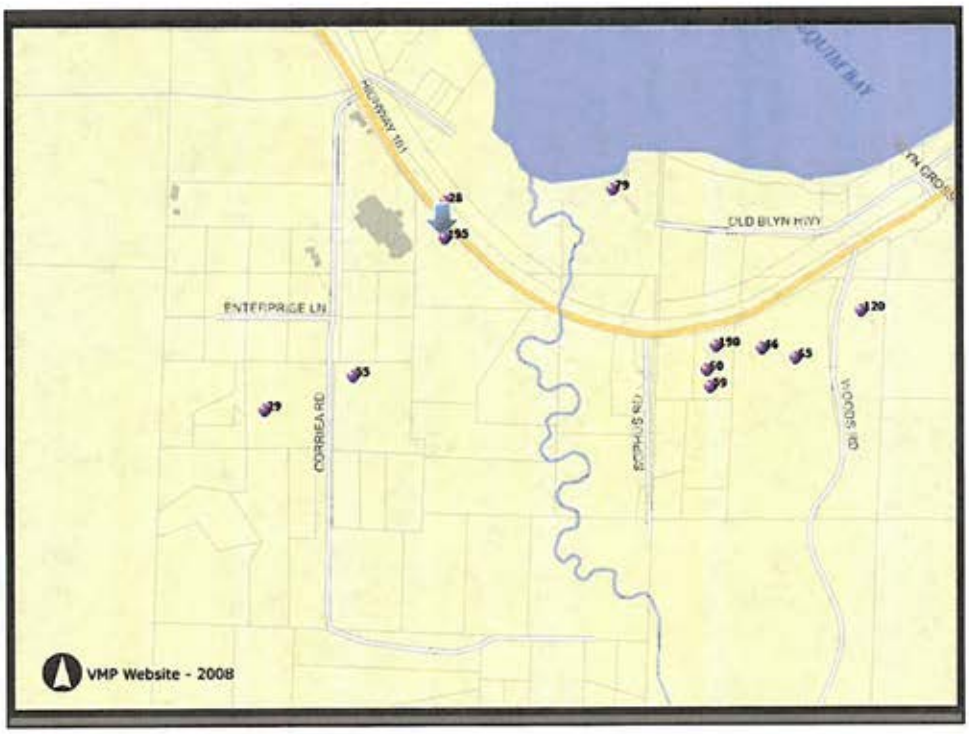

7Cedars Resort - Master Plan

ID#:28 Last Update: 12/30/2008 4:54:17 PM

View the Project Location on a map

Project Name	**7Cedars Resort - Master Plan**
Department	7Cedars Resort
Property Common Name	Casino / Resort Property
Project Summary	Develop a Master Planned Resort integrating the existing Casino with a 200+ Room Hotel and conference center with capacity for 500 people. View Concept Phase I - Bingo Hall Rennovation Phase I - Bingo Hall Relocation Phase I - Traffic Plan Phase I - MBR Plant Phase I - Hotel Wing #1 Phase I - Convention Center Phase I - Exterior Parking Phase I - Services 'Lid' Phase II - Spa Facilities Phase II - Landscaping Phase II - Hillside Cabins Phase II - RV Park
Location / Address	Seven Cedars Casino Area
Project Manager / Contact	Jerry Allen 360-681-6707
Alternate Contact	
Project Type	New Construction
Project Status	Proposal

Resort Phase II - Hillside Cabins

ID#:29 Last Update: 12/21/2012 12:07:58 PM

View the Project Location on a map

Project Name	**Resort Phase II - Hillside Cabins**
Department	7Cedars Resort
Property Common Name	Phelps
Project Summary	Develop Condominium & Cabin community in conjunction with the Master Planned Resort around Seven Cedars Casino. Concepts include a facility wrapping around the hillside overlooking the valley and Sequim Bay. Ammenities may include a retreat center and additional conference/event centers.
Location / Address	Enterprise Lane, Blyn
Project Manager / Contact	Jerry Allen 360-681-6707
Alternate Contact	
Project Type	New Construction
Project Status	On Hold

Home | Terms Of Use | Contact Site Administrator | Log Off | Help for this

For Internal Use Only

©2006 Jamestown S'Klallam Tribe

Resort Phase II - RV Park

ID#:55 Last Update: 12/21/2012 12:07:28 PM

View the Project Location on a map

Project Name	**Resort Phase II - RV Park**
Department	7Cedars Resort
Property Common Name	Cameron Property
Project Summary	Develop RV Park in conjunction with Master Pannned Resort. Specific location not determined - Possibly the Cameron Property.
Location / Address	Correa Road
Project Manager / Contact	Jerry Allen 360-681-6707
Alternate Contact	
Project Type	Other
Project Status	On Hold

Home | Terms Of Use | Contact Site Administrator | Log Off | Help for this

For Internal Use Only

©2006 Jamestown S'Klallam Tribe

Blyn Transportation Network

ID#:193 Last Update: 12/19/2012 10:56:26 AM

View the Project Location on a map

Project Name	**Blyn Transportation Network**
Department	Infrastructure
Property Common Name	Blyn Basin
Project Summary	Concepts and ideas for the road network throughout the Blyn Basin. This includes interchanges or improved access to Highway 101, at the Resort and north of the Tribal center. The road network concepts also address roadways south of the Resort for future residential and resort traffic.
Location / Address	Blyn Basin
Project Manager / Contact	Annette Nesse 360-681-4620
Alternate Contact	Mike Gentry 360-457-7550
Project Type	Remodel / Expansion
Project Status	Concept
Last Update 12/19/2012 10:56	[A. Nesse] - Design and right-of-way acquisition should be finished in January to close-out the initial funding. The Tribe will then begin looking for construction funding: $2.5-3 million.
Estimated Start Date	Ongoing
Estimated Completion Date	Ongoing
Estimated Project Cost	-

Project Updates

Add Update

12/19/2012 10:56 - B. Neff:	[A. Nesse] - Design and right-of-way acquisition should be finished in January to close-out the initial funding. The Tribe will then begin looking for construction funding: $2.5-3 million.
9/12/2012 13:21 - B. Neff:	The Interchange is moving forward with the first phases, full details are posted on the Tribe's website for public review at: www.jamestowntribe.org/announce/annce_sequim_bay_project.htm
2/9/2012 07:51 - B. Neff:	The Blyn Transportation network is still focused on the interchange at the ChickenCoop/Zaccardo Road. Full details can be found on the Tribe's main website at:
1/3/2011 09:50 - B. Neff:	As part of the Blyn Transportation Network development plans, the Team is currently focuesd on the east interchange, specifically, the intersection at Zaccardo and Chicken-Coop road.
8/3/2009 08:34 - B. Neff:	The Resort & Tribal Government continue to develop the Blyn Transportation network concepts and plans.
9/24/2008 17:47 - B. Neff:	Working with Parametrix and Resort to design basin-wide transportaion concepts.

SEQUIM BAY
Blyn Basin Concept
Transportation Network
Parametrix
May 2008 v2
Proposed Road Network
Proposed Olympic
Discovery Trail Spur
Blyn Basin - 2007 Clallam County Parcel Data

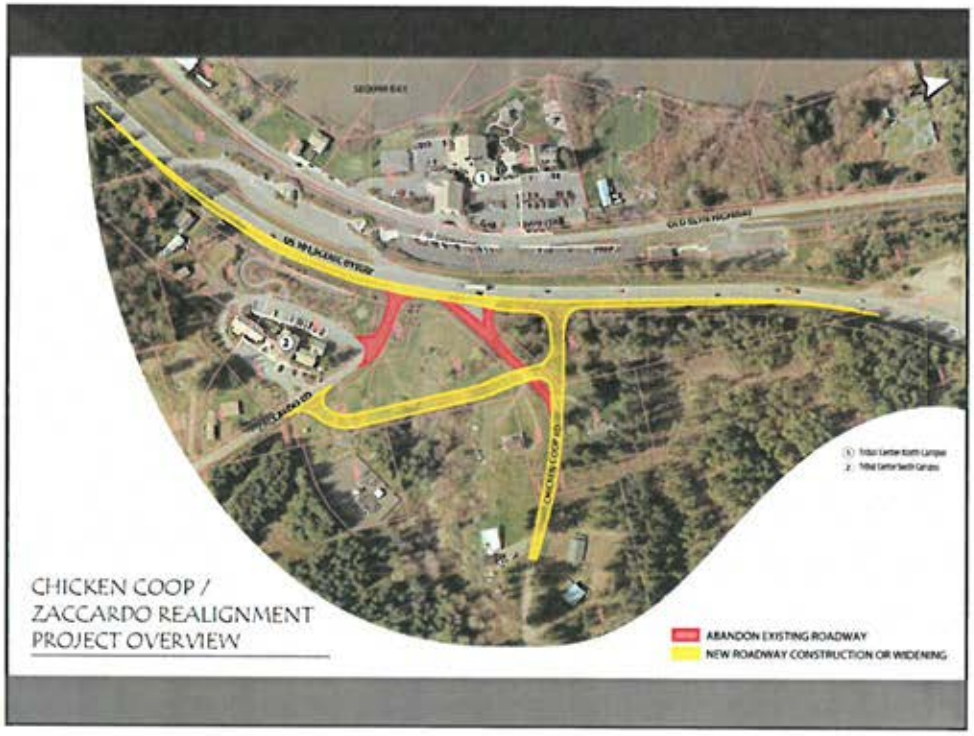
CHICKEN COOP /
ZACCARDO REALIGNMENT
PROJECT OVERVIEW
ABANDON EXISTING ROADWAY
NEW ROADWAY CONSTRUCTION OR WIDENING

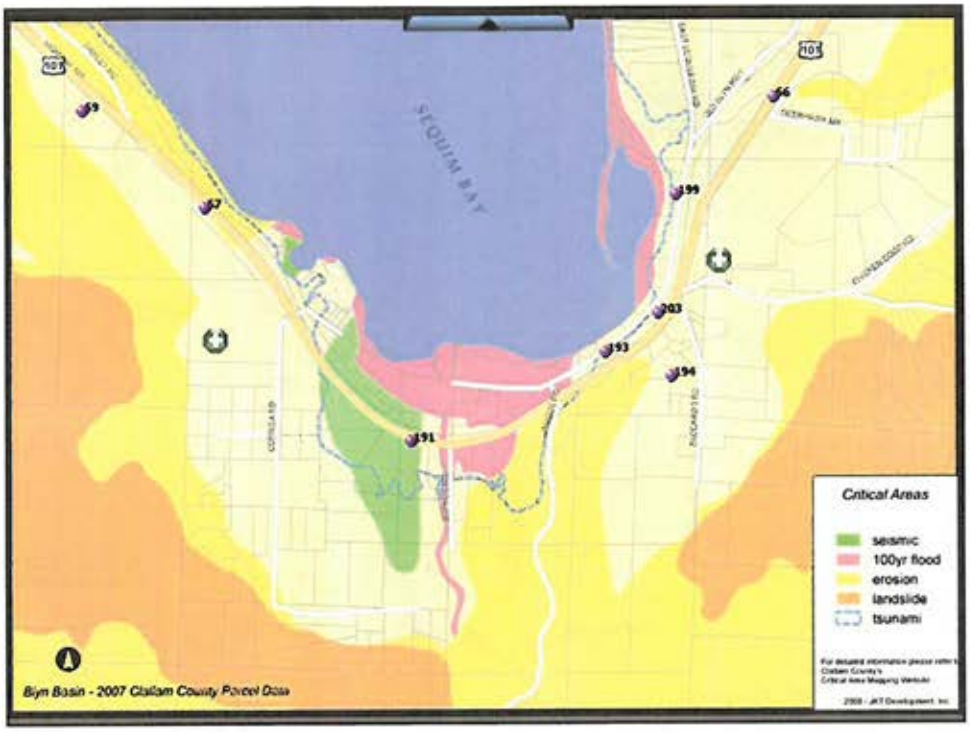
SEQUIM BAY
Critical Areas
seismic
100yr flood
erosion
landslide
tsunami
Blyn Basin - 2007 Clallam County Parcel Data

SEQUIM BAY
Tribal Property
Land Status
Fee
Trust
Reservation
VMP Website - 2009

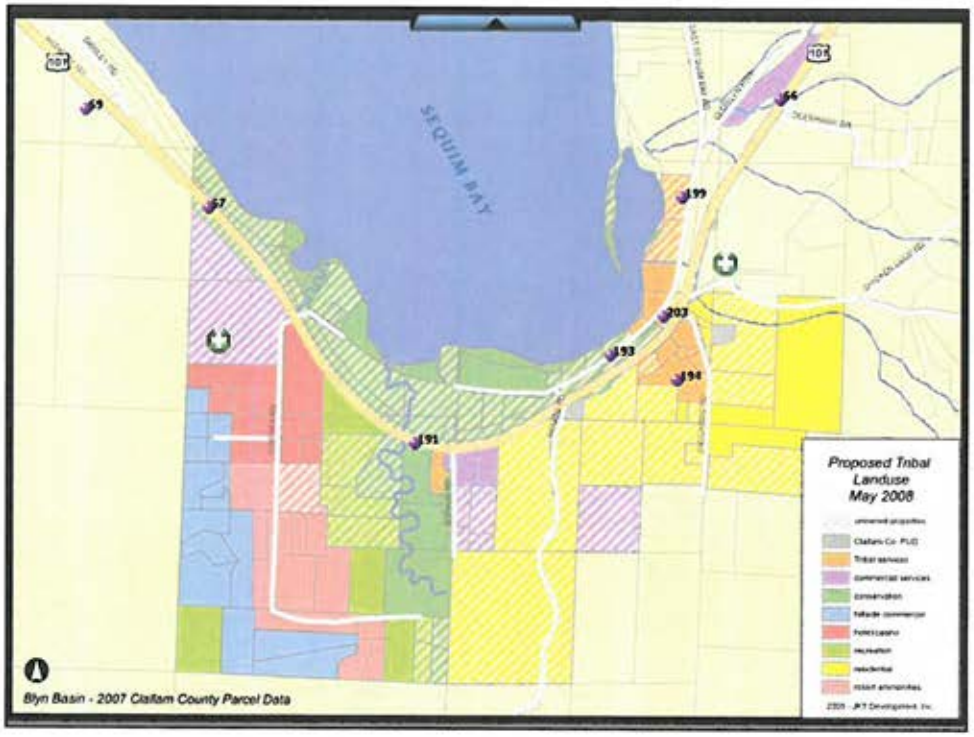
SEQUIM BAY
Proposed Tribal Landuse May 2008
Blyn Basin - 2007 Clallam County Parcel Data

Carving Shed Remodel

ID#:209 Last Update: 2/17/2014 3:08:57 PM

View the Project Location on a map

Project Name	**Carving Shed Remodel**
Department	Tribal Government Services
Property Common Name	House of Myths
Project Summary	Looking to add-on to the existing House of Myths. The current plan includes a two-story addition built to the west (toward Planning Building). The upper level would include graphics studio, the lower level might include a sign painting shop.
Location / Address	Blyn South Campus
Project Manager / Contact	Annette Nesse 360-681-4620
Alternate Contact	
Project Type	Remodel / Expansion
Project Status	Active
Last Update 2/17/2014 15:08	[A. Nesse] Based on budget priorities, the project is on the radar, but not in the budget for 2014.
Estimated Start Date	2013
Estimated Completion Date	-
Estimated Project Cost	$175 - $200K

Cedars at Dungeness Golf Course - Master Plan

ID#:188 Last Update: 7/30/2008 2:48:49 PM

View the Project Location on a map

Project Name	**Cedars at Dungeness Golf Course - Master Plan**
Department	7Cedars Resort
Property Common Name	Dungeness Golf Course
Project Summary	The Tribe purchased Dungeness Golf Course in 2007 as part of the Cedars Resort expansion. Plans and concepts to remodel buildings and services are currently under review.
Location / Address	1965 Woodcock Rd. Sequim - 683-6344
Project Manager / Contact	Jerry Allen 360-681-6707
Alternate Contact	
Project Type	Remodel / Expansion
Project Status	Active

Home | Terms Of Use | Contact Site Administrator | Log Off | Help for this

For Internal Use Only

©2006 Jamestown S'Klallam Tribe

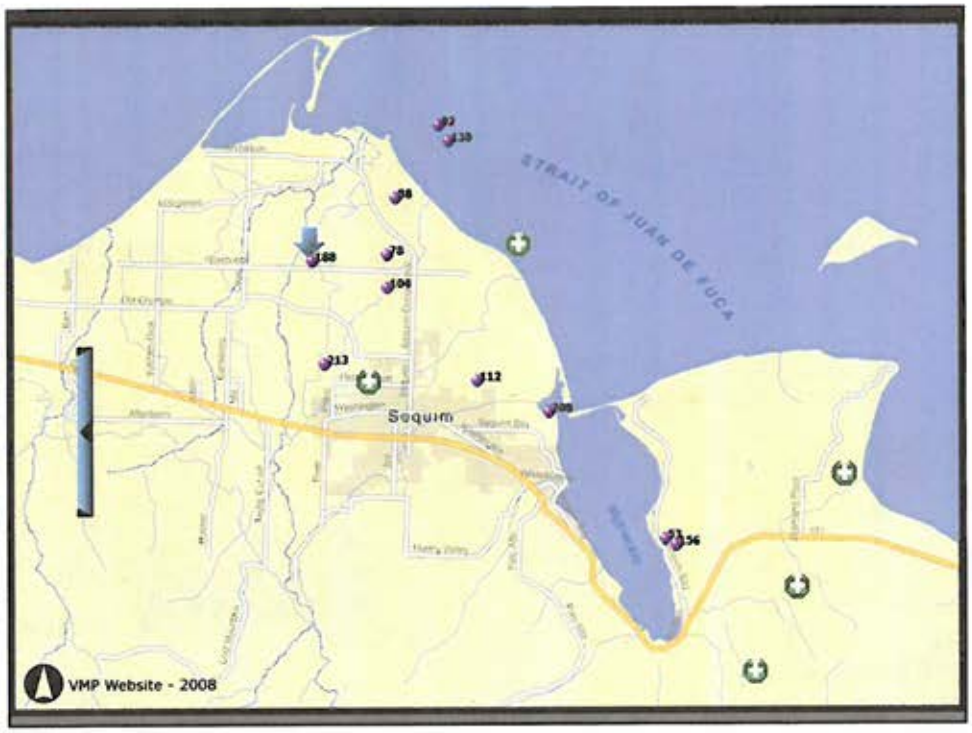

Cell Phone Tower

ID#:189 Last Update: 2/17/2014 3:30:49 PM

View the Project Location on a map

Project Name	**Cell Phone Tower**
Department	Economic Development Authority
Property Common Name	Rambo Property
Project Summary	The Tribe has initiated discussions with Multiple entities regarding the construction of a cell tower on the water tower proepert (Carlson) up Zaccardo Road. The Tribe's attorneys at the Miller Nash law firm in Seattle will be representing the Tribe in negotiations with Verizon. The Priorities for the Tower are as follows: 1. Increase the cell phone service quality in the Blyn Basin, including services for the local fire station in Blyn and for law enforcement; 2. Provide a place on the cell tower for specialized antennas for state and local law enforcement agencies, as a public service; 3. Provide a place on the cell tower for the local FM station in Sequim, again as a public service, to enhance their emergency broadcasting capabilities to the area; and 4. Receive revenue from the cell tower, either through a ground lease or a participation in leases on the tower itself to other parties.
Location / Address	CARLSON PROPERTY
Project Manager / Contact	Doug Sellen 360-683-2025
Alternate Contact	Leo Gaten 360-681-3118
Project Type	New Construction
Project Status	Proposal
Last Update 2/17/2014 15:30	Crown Castle has pulled out of the negotiations. and the EDA has re-opened discussions directly with Verizon. The EDA is working on the details of the negotiations and has engaged consulting firms to assist with optimizing the

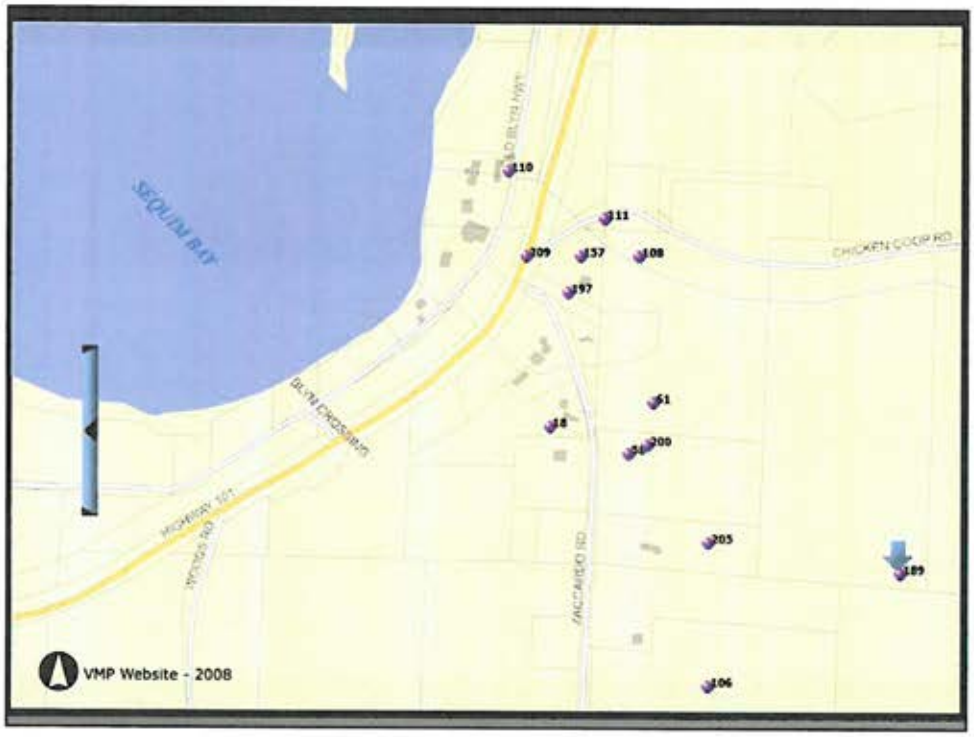

Jamestown Tribal Cemetery

ID#:196 Last Update: 2/17/2014 3:13:22 PM

View the Project Location on a map

Project Name	**Jamestown Tribal Cemetery**
Department	Cultural Preservation
Property Common Name	Jamestown Cemetary
Project Summary	Improvements are under-way to the cemetary parking and entrance. This will include a new parking area, gated entrance and landscaping. Future plans inlude kiosk/columbarium, lighting and signage. Phase I: - Access Road and Cul de Sac - Irrigation and Planting - Fence and Metal Entrance Gates (vehicle and man gates) - Pumphouse construction with electrical Phase II: - Fence and pumphouse exterior staining - Kiosk construction – columbarium - Parking island rock/rockery features - Signage and sign lighting - Remote power to columbarium - Plants and topsoil
Location / Address	Jake Hall Road
Project Manager / Contact	Annette Nesse 360-681-4620
Alternate Contact	
Project Type	New Construction
Project Status	Active
Last Update 2/17/2014 15:13	[A. Nesse] - No recent activity.
Estimated Start Date	2008

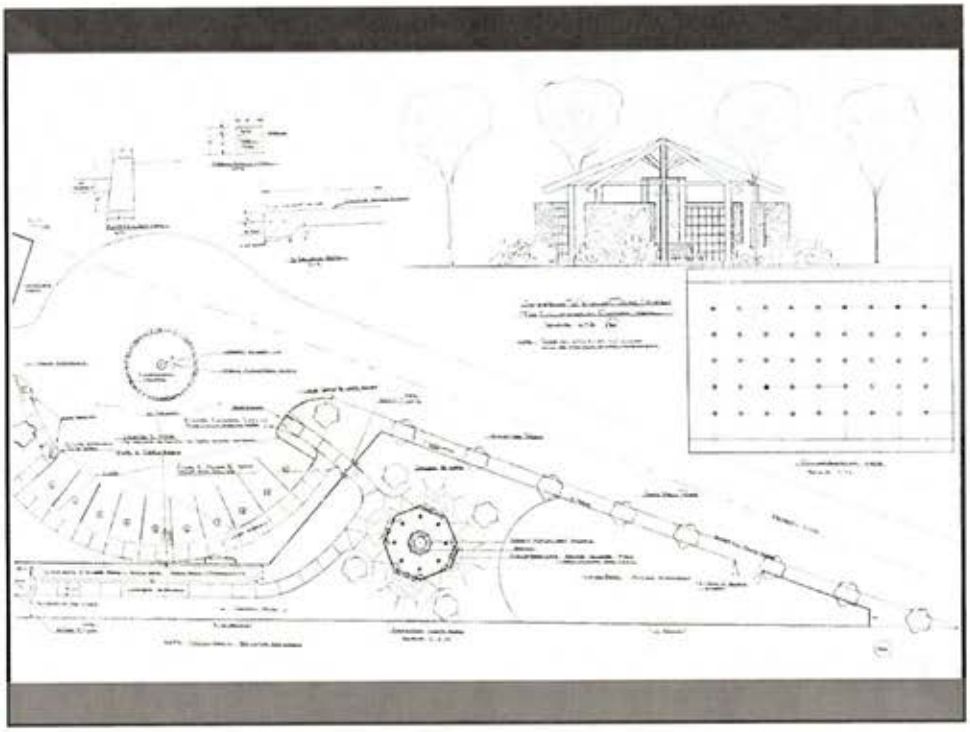

Citifor-Nicholson Short Plat

ID#:51 Last Update: 8/21/2006 8:50:55 AM

View the Project Location on a map

Project Name	**Citifor-Nicholson Short Plat**
Department	Planning Area /Property
Property Common Name	Citifor-Nicholson Short Plat
Project Summary	The Tribe is currently evaluating options for the Citifor Nicholson Short Plat. Options include: Exchanging or selling all or a portion of the parcels for preservation. Also, reconfiguring the properties to limit development to a small area.
Location / Address	Anderson Lake Area - Jefferson County
Project Manager / Contact	Leo Gaten 360-681-3118
Alternate Contact	
Project Type	Conservation
Project Status	Active
Last Update 6/1/2006 10:23	Leo meeting with Bill Koss - State Parks on Tues, June 6th, to discuss the potential acquisition of the 4 western lots of the Nicholson Short Plat. Also attending: members of Port Townsend Community group and possibly county board of commissioners.
Estimated Start Date	
Estimated Completion Date	
Estimated Project Cost	NA

Citifor South 84 Acres

ID#:19 Last Update: 12/6/2010 4:57:12 PM

View the Project Location on a map

Project Name	**Citifor South 84 Acres**
Department	Planning Area /Property
Property Common Name	Citifor South
Project Summary	Tribe is currently pursuing options to sell the Citifor South 84 Acres at its appraised value while retaining the hunting rights on the property.
Location / Address	Anderson Lake Road - Jefferson County
Project Manager / Contact	Leo Gaten 360-681-3118
Alternate Contact	
Project Type	Other
Project Status	On Hold
Last Update 6/1/2006 11:44	Portland timber company was also interested in property, but determined that it may be too small for their management.
Estimated Start Date	
Estimated Completion Date	
Estimated Project Cost	NA

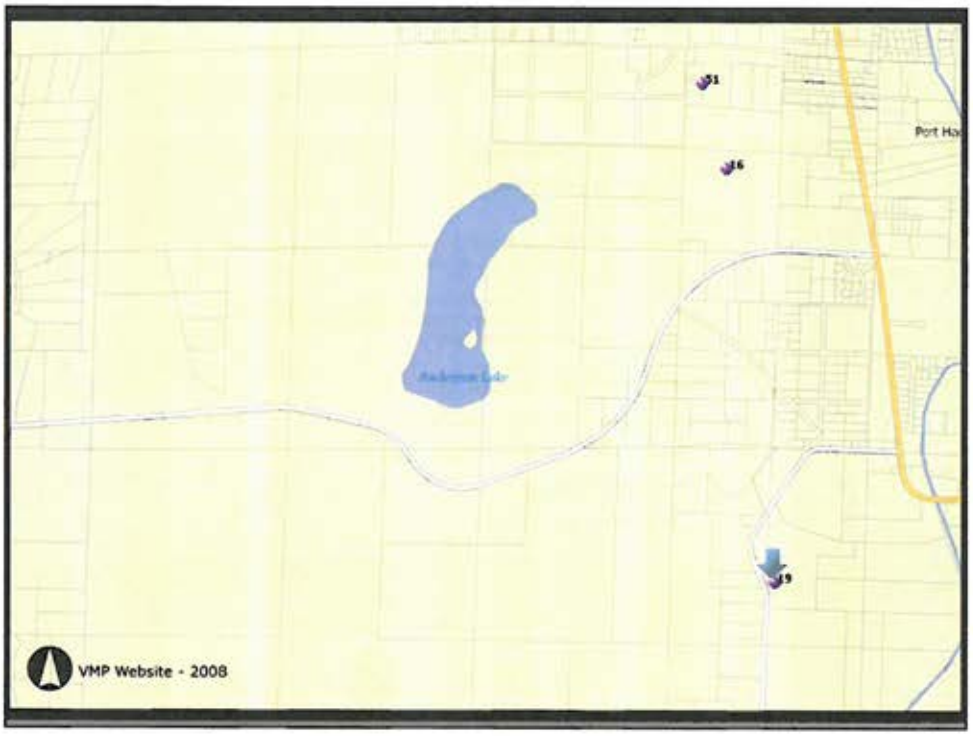
Port Ha
VMP Website - 2008

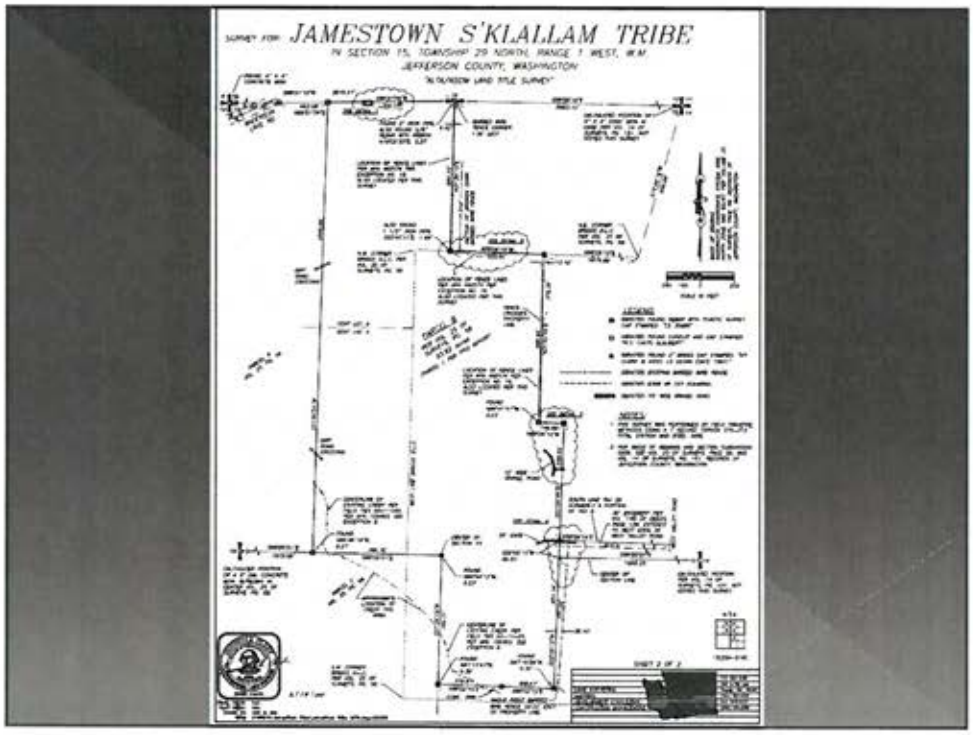
JAMESTOWN S'KLALLAM TRIBE

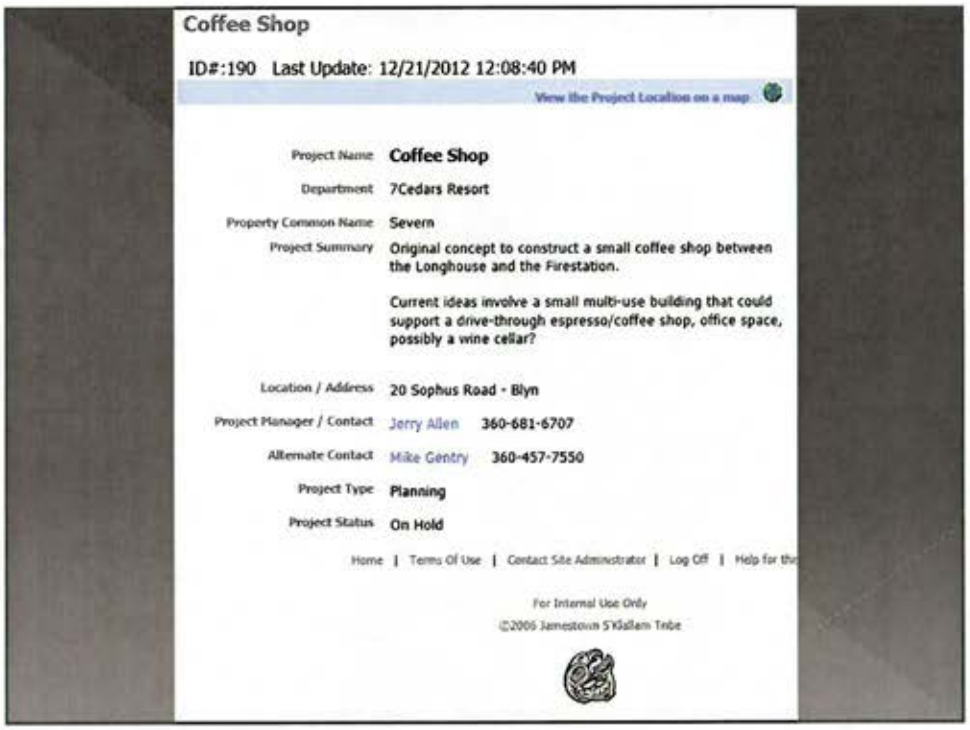

Coffee Shop

ID#:190 Last Update: 12/21/2012 12:08:40 PM

View the Project Location on a map

Project Name	**Coffee Shop**
Department	7Cedars Resort
Property Common Name	Severn
Project Summary	Original concept to construct a small coffee shop between the Longhouse and the Firestation. Current ideas involve a small multi-use building that could support a drive-through espresso/coffee shop, office space, possibly a wine cellar?
Location / Address	20 Sophus Road - Blyn
Project Manager / Contact	Jerry Allen 360-681-6707
Alternate Contact	Mike Gentry 360-457-7550
Project Type	Planning
Project Status	On Hold

Home | Terms Of Use | Contact Site Administrator | Log Off | Help for th

For Internal Use Only

©2006 Jamestown S'Klallam Tribe

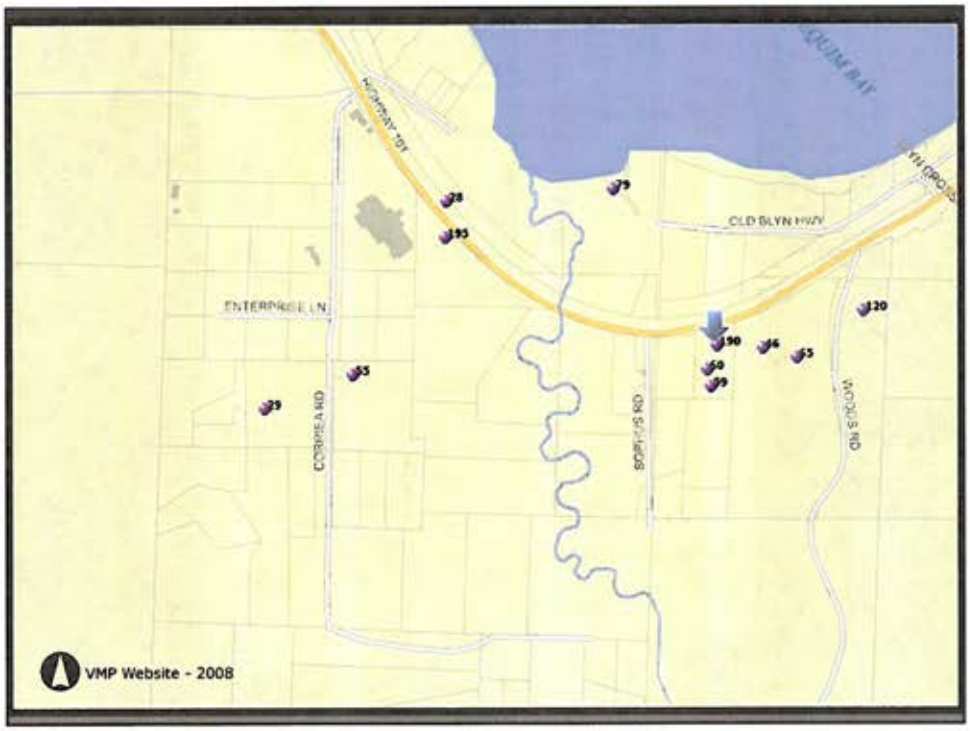

Craft Property Housing

ID#:104 Last Update: 2/17/2014 3:09:40 PM

View the Project Location on a map

Project Name	**Craft Property Housing**
Department	Tribal Government Services
Property Common Name	Craft Property
Project Summary	Proposals to develop affordable housing on the Craft Property. This project is still in the concept stages - details are limited at this time.
Location / Address	East of Skyridge Golf Course, Carlsborg
Project Manager / Contact	Annette Nesse 360-681-4620
Alternate Contact	Doug Sellon 360-683-2025
Project Type	New Construction
Project Status	Concept
Last Update 2/17/2014 15:09	[A. Nesse] - IHS is reviewing the feasibility study by Parametrix. If approved by IHS, the Tribe will begin the Phase II planning for the property inmprovements.
Estimated Start Date	NA
Estimated Completion Date	NA
Estimated Project Cost	NA

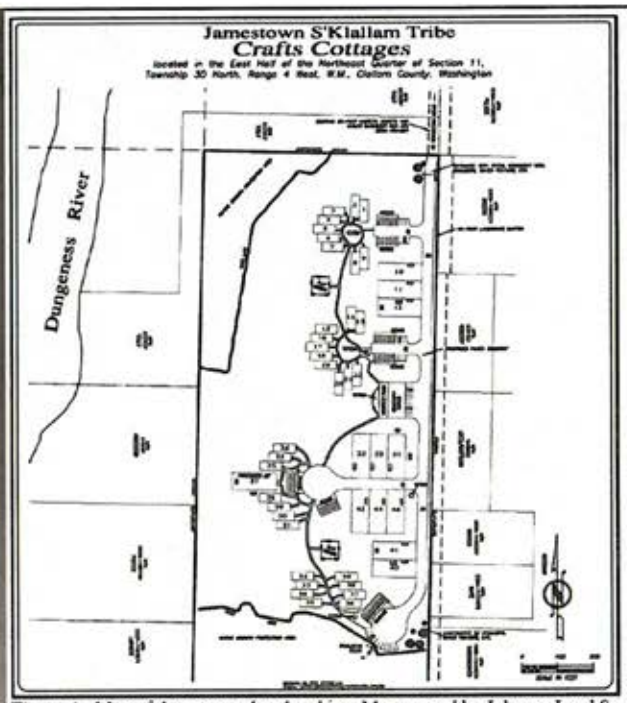

Figure 1. Map of the proposed undertaking. Map created by Johnson Land Survey (2012).

USGS MAP

*Quad Name: Carlsborg, WASH

*Series: 7.5" USGS Topographic Quadrangle

*Date: 1957

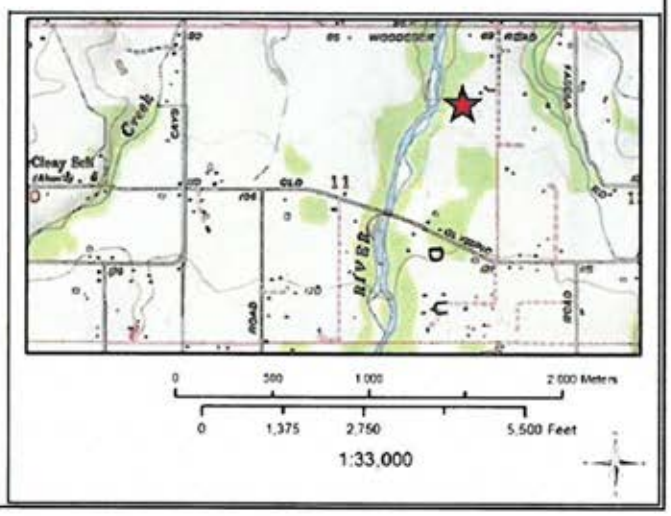

Tribal Center Dock Restoration

ID#:110 Last Update: 2/9/2012 7:58:39 AM

View the Project Location on a map

Project Name	**Tribal Center Dock Restoration**
Department	Tribal Government Services
Property Common Name	Tribal Center
Project Summary	Restore the dock on Sequim Bay behind the Tribal Center Administration building
Location / Address	1033 Old Blyn Hwy
Project Manager / Contact	Mike Gentry 360-457-7550
Alternate Contact	
Project Type	Restoration
Project Status	On Hold
Last Update 2/9/2012 07:58	No activity - Project placed on hold.
Estimated Start Date	NA
Estimated Completion Date	NA
Estimated Project Cost	NA

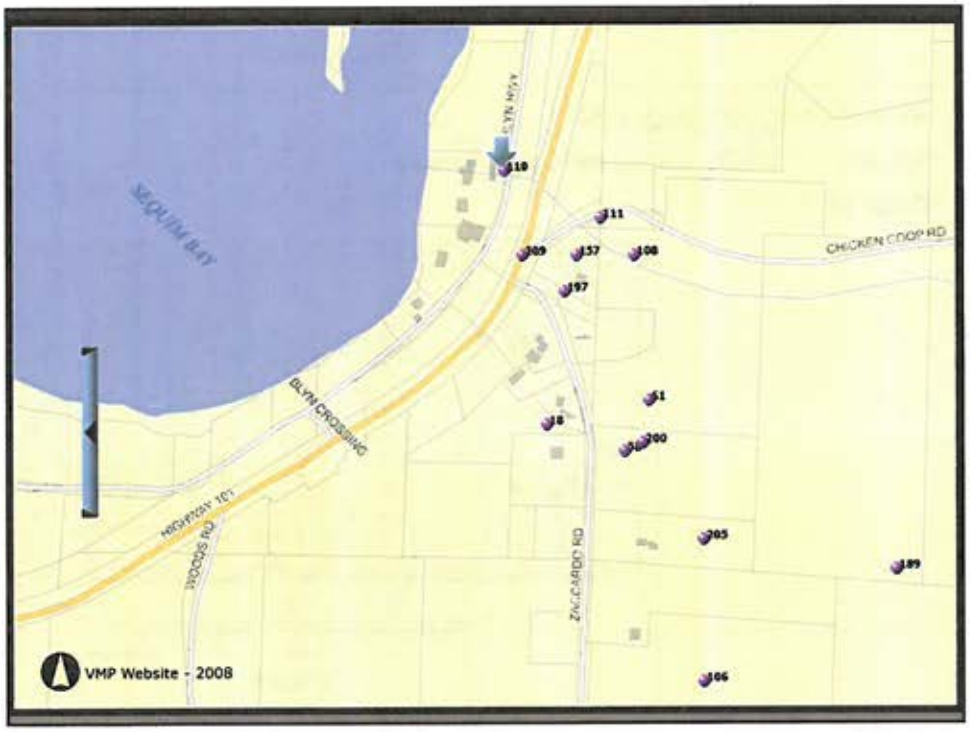
SEQUIM BAY
ELYN HWY
CHICKEN COOP RD
ELYN CROSSING
HIGHWAY 101
WOODS RD
ZAICCARDO RD
VMP Website - 2008

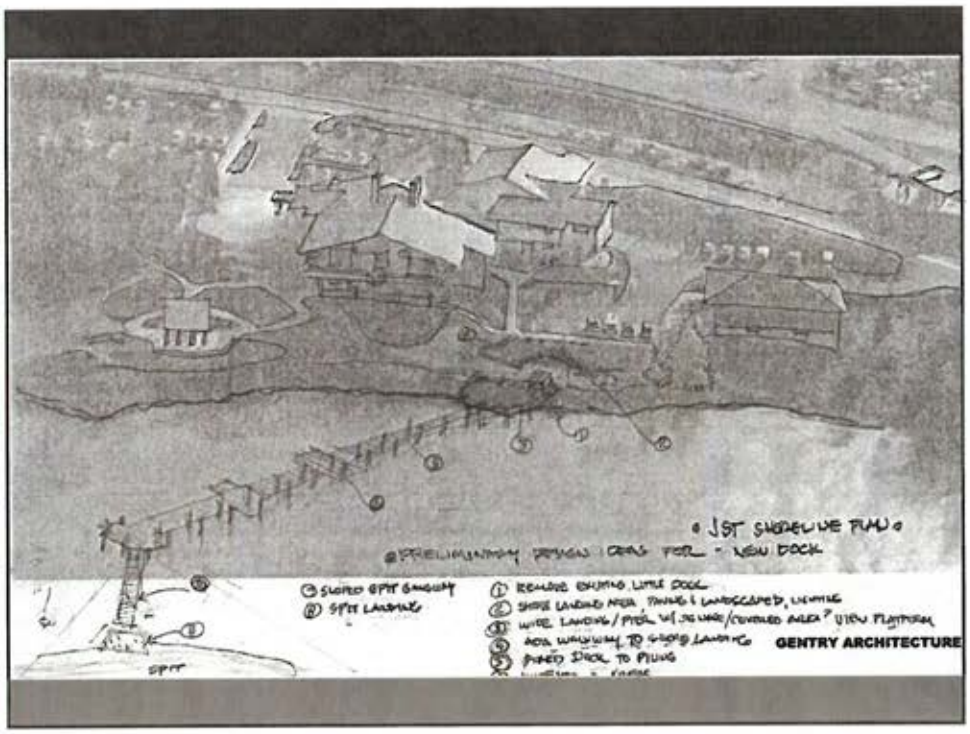
1ST SHORELINE PLAN
SPIT
GENTRY ARCHITECTURE

Dungeness River Audubon Center at Railroad Bridge

ID#:80 Last Update: 2/17/2014 3:32:19 PM

View the Project Location on a map

Project Name	**Dungeness River Audubon Center at Railroad Bridge**
Department	Natural Resources
Property Common Name	Audubon Center
Project Summary	The Audubon Center is a partnership between the Jamestown S'Klallam Tribe, River Center Foundation, Olympic Peninsula Audubon Society and the National Audubon Society(NAS), represented by the Washington State Office of NAS. The Jamestown Tribe is an active participant in many of the Center's projects. You can visit the center's website at: www.dungenessrivercenter.org
Location / Address	2151 Hendrickson Rd, Sequim
Project Manager / Contact	Annette Nesse 360-681-4620
Alternate Contact	
Project Type	Multi-Use Center
Project Status	Active
Last Update 2/17/2014 15:32	[A. Nesse] - The Pre-fab trestle option is off the table, but they are still looking at funding for expanding the trestle to the west. Initial project bids came-in too high, NRS is looking at re-scoping the project to lower the cost.
Estimated Start Date	.
Estimated Completion Date	.
Estimated Project Cost	.

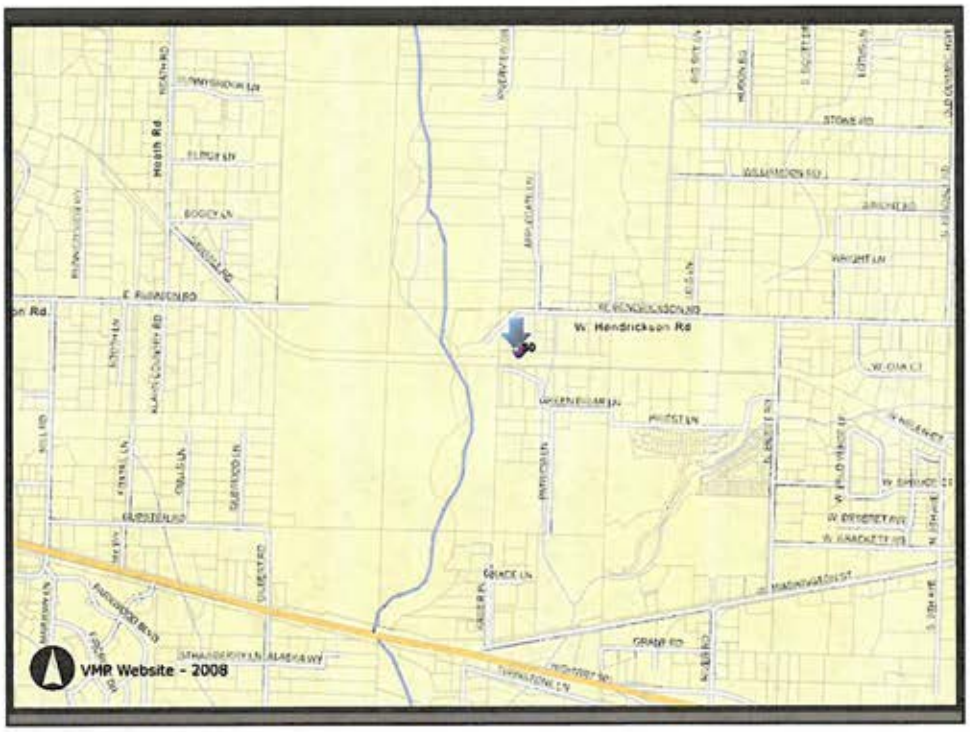

Dungeness River Mouth/ Estuarine Restoration

ID#:138 Last Update: 12/29/2010 10:38:43 AM

View the Project Location on a map

Project Name	**Dungeness River Mouth/ Estuarine Restoration**
Department	Natural Resources
Property Common Name	
Project Summary	**Phase I: Acquisition** The overall project goal is to restore the ecological processes of the estuary and lower Dungeness River. Phase 1 objectives are to purchase approximately 22 acres of property and associated improvements on the west bank of the River to RM 0.9, to decommission structures and begin revegetation. Functional floodplain in the river mouth area will then be over 150 acres and will thereby reduce channel velocities, provide for sediment storage and allow for meander development. The project will primarily benefit spawning and rearing of summer chum, lower pink salmon, and chinook. It will also directly benefit chinook, bull trout and all other Dungeness stocks, shellfish, migrating shorebirds and waterfowl, eelgrass and other estuarine resources.
Location / Address	Rivers End Rd, Sequim, WA
Project Manager / Contact	Hansi Hals 360-681-4601
Alternate Contact	
Project Type	Restoration
Project Status	Active

Last Update 12/29/2010 08:25	The marsh habitat connectivity and fish passage restoration into two estuary marshes was completed in the summer of 2009. This was accomplished by breaching dikes, constructing tidal channels, and building logjams. The project's objective was to restore critical habitat for imperiled Puget Sound Chinook and Hood Canal/Eastern Strait of Juan de Fuca summer chum salmon originating in the Dungeness River. Other Dungeness fish, especially fall chum and to a lesser degree bull trout, will also benefit from the project. Non-natal Chinook and chum salmon will also likely use the restored habitat. The north marsh is 9.6 acres in size and was separated from the Dungeness River by a dike/road. Work entailed breaching the dike and excavating a new tidal channel connection with the Dungeness River. The new channel replaces a tidal channel that was truncated by construction of the dike/road in approximately 1963. The restored tidal channel is 20 feet wide in its lower 518 feet. Three engineered logjams (ELJ's), each about 20' x 20' in size, were constructed in this channel section. At the head of the 20' channel, two small (4' wide x 448' long and 6' wide x 541' long), sinuous tidal channels diverge to the northwest and southwest. In addition to the 50' dike breach, about 200' of the adjacent dike was lowered to an elevation of 8.5' NAVD88. This eliminated Reed canary grass from this section of dike and will engender the reestablishment of native dunegrass (Elymus mollis). Extreme high tides and river flows can now flood across this portion of dike. The 8-acre south marsh was separated from the larger Dungeness estuarine marsh system by a small dike berm. The dike was breached with a 15-foot cut to restore tidal hydrology and habitat connectivity.
Estimated Start Date	2004
Estimated Completion Date	12/2007
Estimated Project Cost	

Fireworks Retail Center

ID#:53 Last Update: 12/19/2012 10:33:59 AM

View the Project Location on a map

Project Name	**Fireworks Retail Center**
Department	Economic Development - Non EDA
Property Common Name	Log Cabin
Project Summary	Relocate Fireworks retail center to Gadamus (Log Cabin) property along Hwy 101.
Location / Address	3830 W. Sequim Bay Road
Project Manager / Contact	Annette Nesse 360-681-4620
Alternate Contact	
Project Type	Remodel / Expansion
Project Status	On Hold
Last Update 12/19/2012 10:32	Currently on-hold, Mike Gentry has wored-up some concepts, and the Tribe is looking at various options. Not a proiority at this time, but will be before the Casino hotel expansion begins.
Estimated Start Date	
Estimated Completion Date	
Estimated Project Cost	

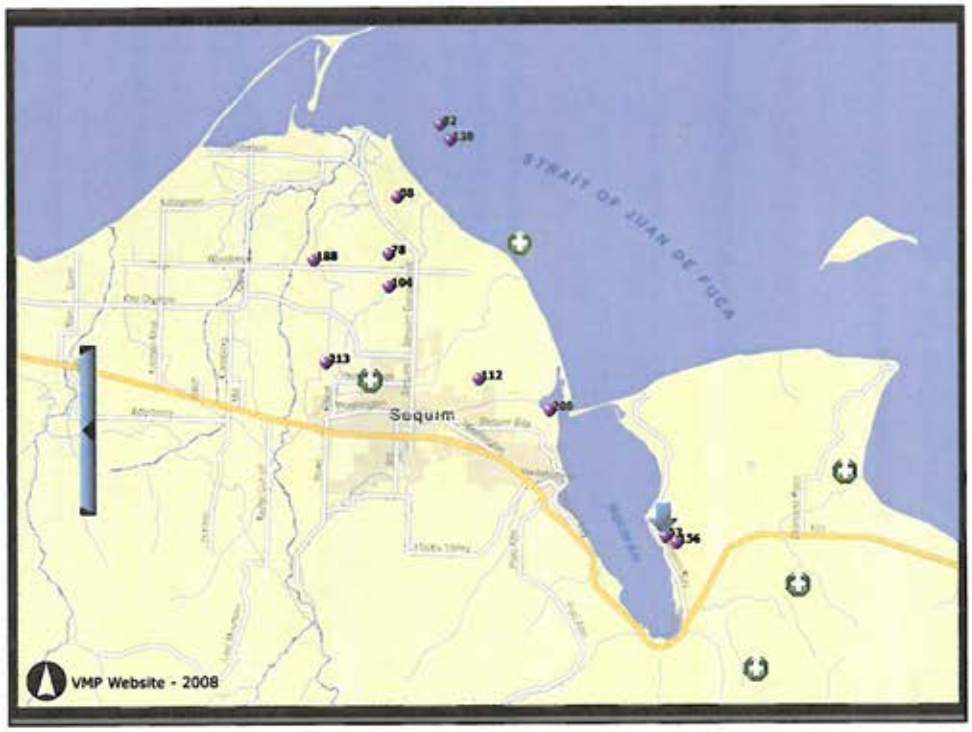

Fitness Center

ID#:61 Last Update: 2/17/2014 3:11:12 PM

View the Project Location on a map

Project Name	**Fitness Center**
Department	Tribal Government Services
Property Common Name	Planning Building / Nason Property
Project Summary	Construct an excercise facility for Tribal citizens and Tribal employees. The proposed facility will be located south of the HHS building on the Lamp property.
Location / Address	Lamp Property
Project Manager / Contact	Annette Nesse 360-681-4620
Alternate Contact	-
Project Type	New Construction
Project Status	Concept
Last Update 2/17/2014 15:11	[A. Nesse] - No new updates on the Fitness Center.
Estimated Start Date	
Estimated Completion Date	
Estimated Project Cost	

Hwy 101 East Interchange

ID#:66 Last Update: 2/17/2014 3:34:11 PM

View the Project Location on a map

Project Name	**Hwy 101 East Interchange**
Department	Infrastructure
Property Common Name	(Multiple Properties)
Project Summary	New highway interchange located NE of the Tribal along Hwy 101. Working with Parametrix, WSDOT, Clallam County and others to develop concepts and build project support. The goals of an interchange are to: • Reduce congestion at the Tribal Campus • Improve Access to 101 via East Sequim Bay Rd. • Increase Safety on 101 & Blyn Xing • Accomodate future development • Accomodate Olympic Discovery Trail • Provide a 'Gateway' to the JST community
Location / Address	Hwy 101, Sequim Bay Rd & Old Blyn Highway
Project Manager / Contact	Annette Nesse 360-681-4620
Alternate Contact	
Project Type	Remodel / Expansion
Project Status	Active
Last Update 2/17/2014 15:36	[A. Nesse] - Funding is still pending. The JARPA Permit (Joint Aquatic Resources Permit Application) is still under review by the Corps of Engineers and the Washington Department of Fish and Wildlife. This is the environmental review for the project.
Estimated Start Date	2006
Estimated Completion Date	2015
Estimated Project Cost	$12,000,000.00

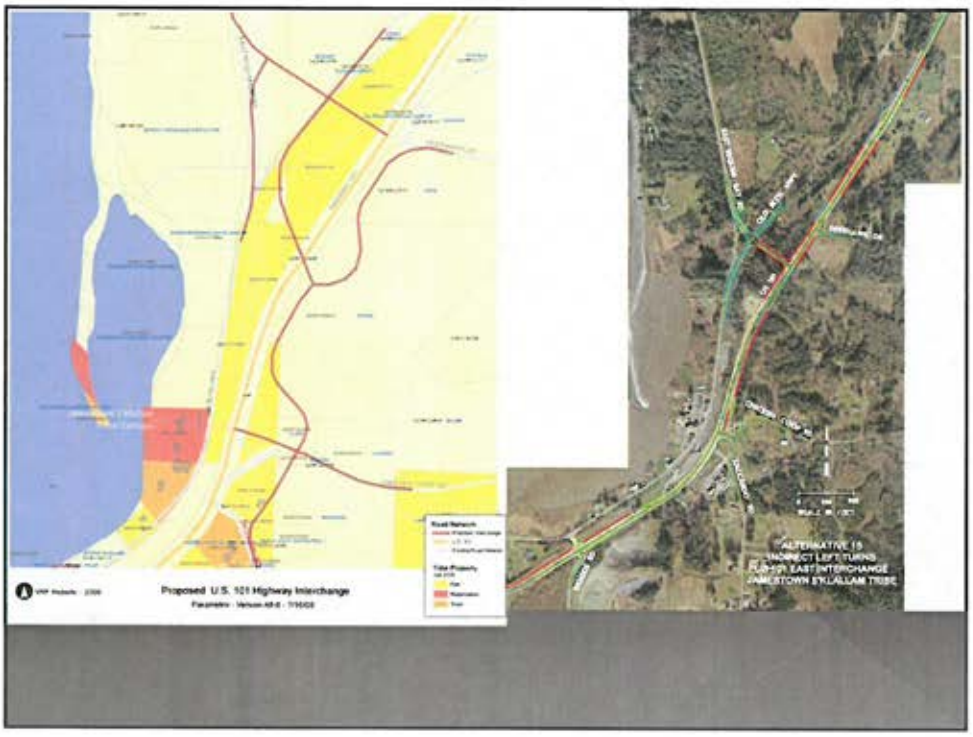
Proposed U.S. 101 Highway Interchange
ALTERNATIVE 15
INDIRECT LEFT TURNS
FOR SR EAST INTERCHANGE
JAMESTOWN S'KLALLAM TRIBE

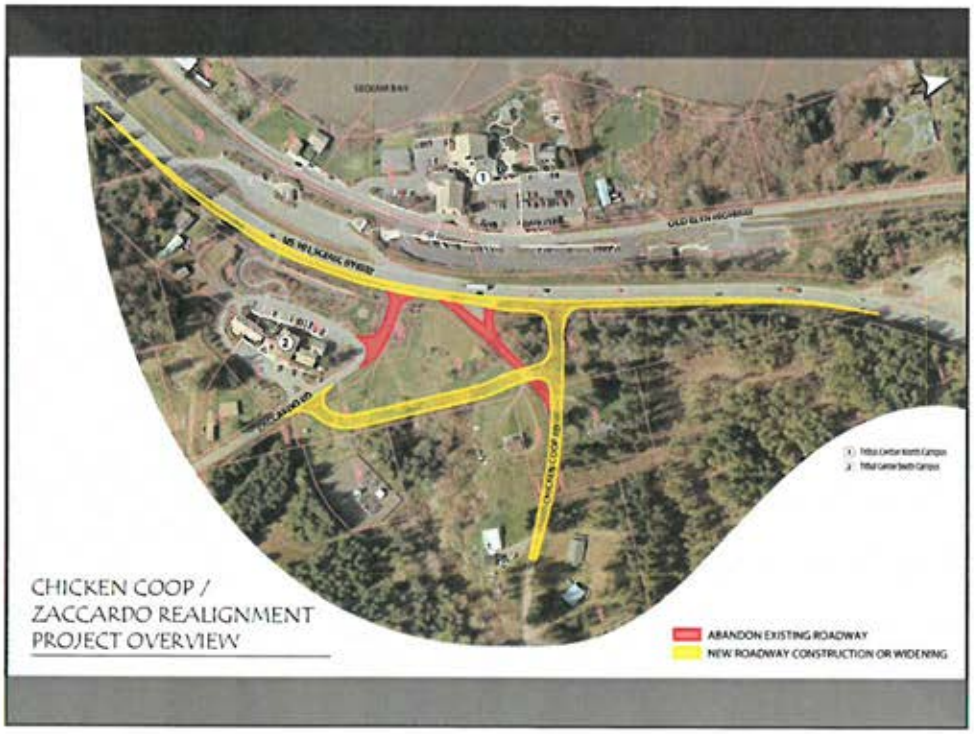
CHICKEN COOP /
ZACCARDO REALIGNMENT
PROJECT OVERVIEW
ABANDON EXISTING ROADWAY
NEW ROADWAY CONSTRUCTION OR WIDENING

Parametrix
Figure 1
Roadway Plan
US 101- East Interchange
Project area

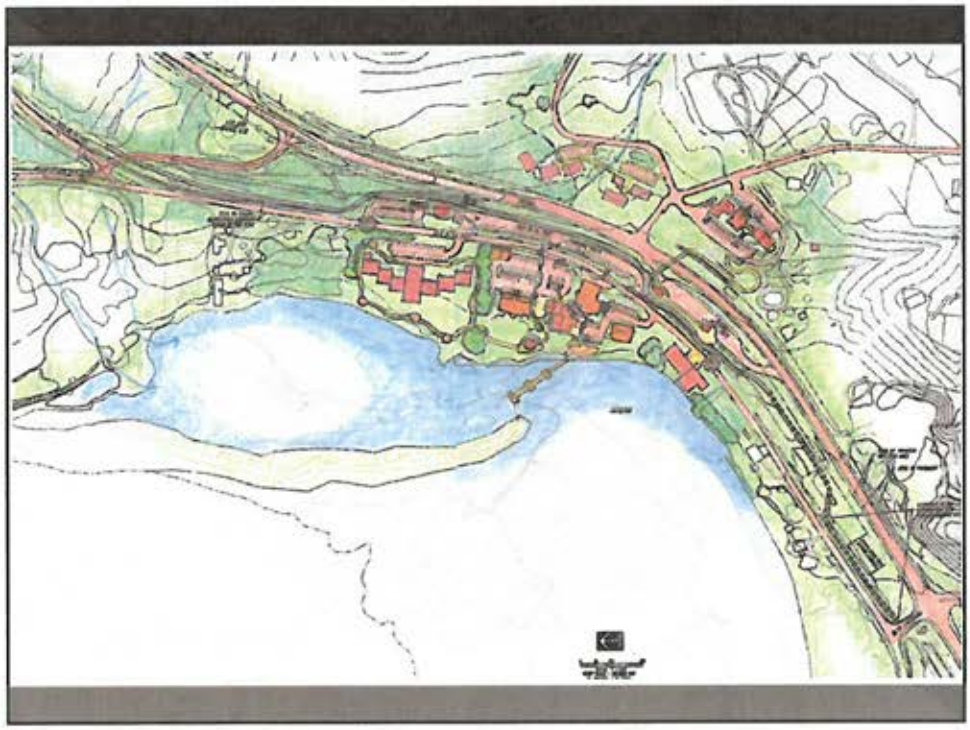

Hwy 101 West Casino Interchange

ID#:69 Last Update: 12/21/2012 12:09:34 PM

View the Project Location on a map

Project Name	**Hwy 101 West Casino Interchange**
Department	Infrastructure
Property Common Name	Andrews
Project Summary	Proposed 101 Interchange west of the resort to provide more effective casino traffic routing into the resort area.
Location / Address	Seven Cedars Casino Area
Project Manager / Contact	Mike Gentry 360-457-7550
Alternate Contact	
Project Type	Other
Project Status	On Hold
Last Update 7/30/2009 14:00	No Change since last update
Estimated Start Date	
Estimated Completion Date	
Estimated Project Cost	

Jamestown Beach Improvements

ID#:13 Last Update: 2/17/2014 3:12:58 PM

View the Project Location on a map

Project Name	**Jamestown Beach Improvements**
Department	Cultural Preservation
Property Common Name	Donahue, Adams, Woods
Project Summary	The Jamestown Beach Improvements are a comprehensive site development plan which include a look at the facilities and amenities of the Donahue, Woods, Adams' and future properties in Jamestown Beach area. Initially, the improvements will be focused on creating convenience and facilities for the participants of the Tribal Canoe Journey.
Location / Address	1272 Jamestown Rd, Sequim
Project Manager / Contact	Annette Nesse 360-681-4620
Alternate Contact	
Project Type	Multi-Use Center
Project Status	Active
Last Update 2/17/2014 15:12	[A. Nesse] - Working on the west boundary-line fence. Looking for funding for the building and the restrooms. The Tribe is looking at similar design to the MBR restrooms proposal. The Sweat lodge would also still being considered as a structure less than 400 square feet.
Estimated Start Date	Ongoing
Estimated Completion Date	Ongoing
Estimated Project Cost	N/A

Jensen-Simms

ID#:183 Last Update: 8/27/2008 10:25:48 AM

View the Project Location on a map

Project Name	**Jensen-Simms**
Department	Planning Area /Property
Property Common Name	Jensen Simms Property
Project Summary	Jensen-Simms Property - Documents and information pertaining to this property can be posted here using the memo, or upload functions.
Location / Address	-
Project Manager / Contact	Annette Nesse 360-681-4620
Alternate Contact	Leo Gaten 360-681-3118
Project Type	Other
Project Status	Other
Last Update 8/27/2008 10:25	No current plans for this property. Some discussion of storage units?
Estimated Start Date	-
Estimated Completion Date	-
Estimated Project Cost	-

Jimmycomelately Creek Estuary Restoration

ID#:79 Last Update: 8/7/2008 12:41:14 PM

View the Project Location on a map

Project Name	**Jimmycomelately Creek Estuary Restoration**
Department	Natural Resources
Property Common Name	Jimmycomelately Creek
Project Summary	Resoration of the Jimmycomelately Stream channel. Phase I - Channel Realignment (2002-2003) Phase II - Estuary Restoration & Fill Removal (2003-2005) Phase III - Bridge Replacement (2004) Phase IV - DIversion of Existing Creek Flow (2004)
Location / Address	Blyn
Project Manager / Contact	
Alternate Contact	Scott Chitwood 360-681-4616
Project Type	Restoration
Project Status	Completed
Estimated Start Date	2003
Estimated Completion Date	2005
Estimated Project Cost	$ 5,957,500

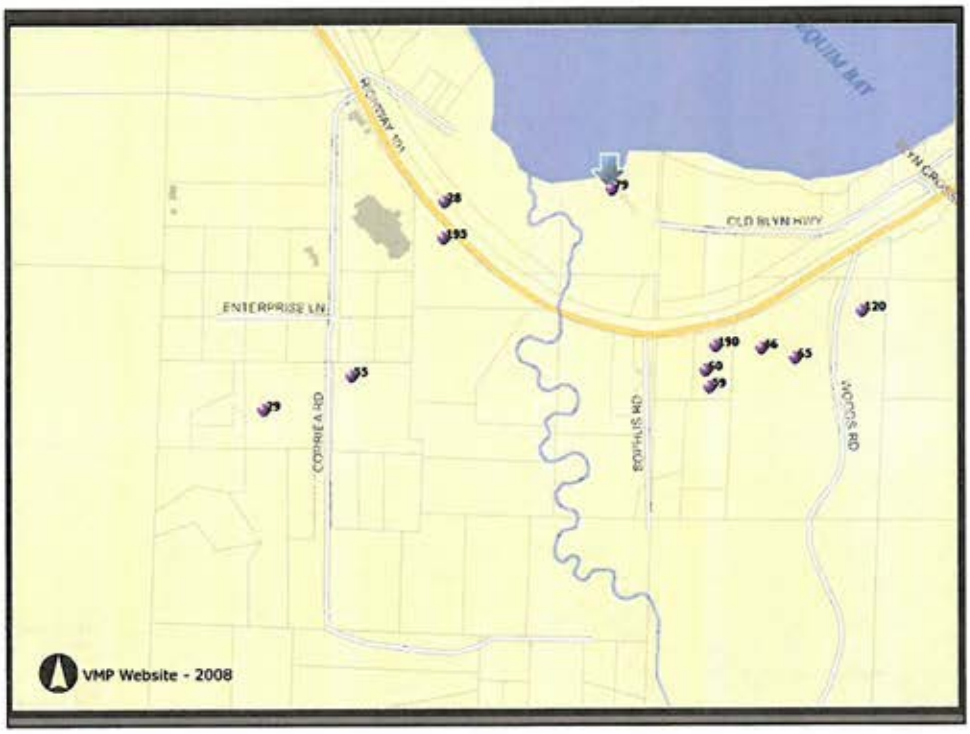

Law Enforcement Office

ID#:59 Last Update: 9/12/2012 2:18:15 PM

View the Project Location on a map

Project Name	**Law Enforcement Office**
Department	General Public Services
Property Common Name	McLaughlin Property
Project Summary	Concepts and ideas for a partnership to construct a Law enforcement office near the Fire Station and Longhouse in Blyn.
Location / Address	McLaughlin Property
Project Manager / Contact	
Alternate Contact	
Project Type	Remodel / Expansion
Project Status	On Hold
Last Update 9/12/2012 14:18	No New updates
Estimated Start Date	
Estimated Completion Date	
Estimated Project Cost	

New Tribal Administration Offices

ID#:108 Last Update: 2/17/2014 3:11:45 PM

View the Project Location on a map

Project Name	**New Tribal Administration Offices**
Department	Tribal Government Services
Property Common Name	Maime Faulk
Project Summary	New Administration Offices - Tenatively located on the Maime Faulk property, east of the HHS building between Zaccardo and Chicken Coop Roads. This project is still in the concept stages. No formal proposal has been developed
Location / Address	33 Zaccardo Rd, Blyn
Project Manager / Contact	Annette Nesse 360-681-4620
Alternate Contact	
Project Type	New Construction
Project Status	Concept
Last Update 2/17/2014 15:11	[A. Nesse] - Two new facilities are in the idea stages - One would be located on the lamp property, one on the Faulk property. No suggestions have been made yet on which departments or staff would be relocated.
Estimated Start Date	2012
Estimated Completion Date	TBD
Estimated Project Cost	

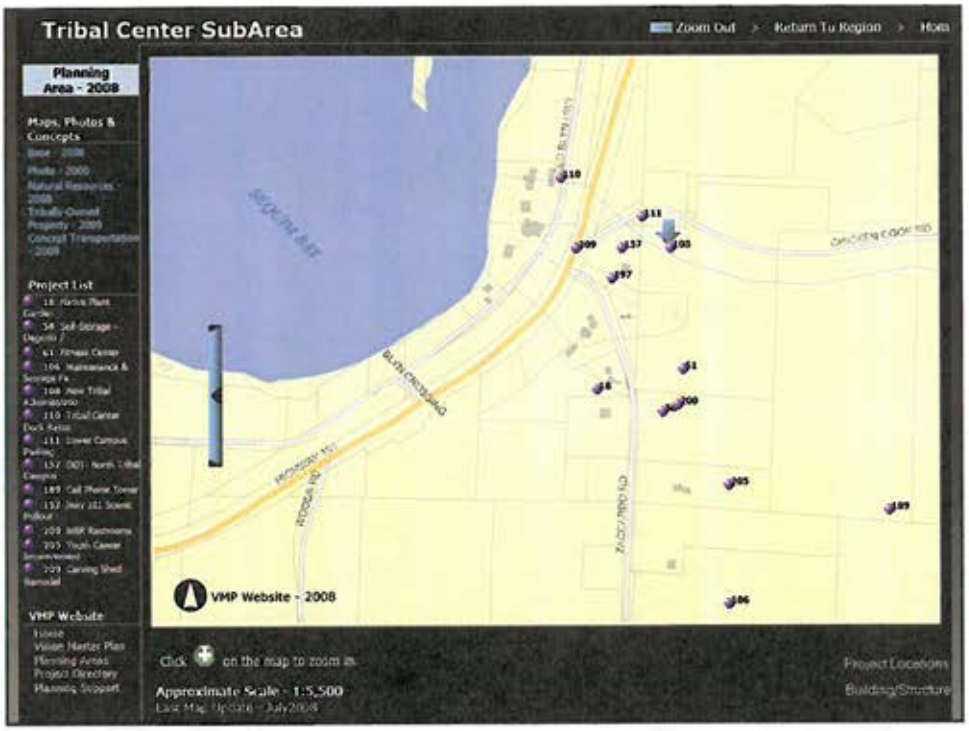

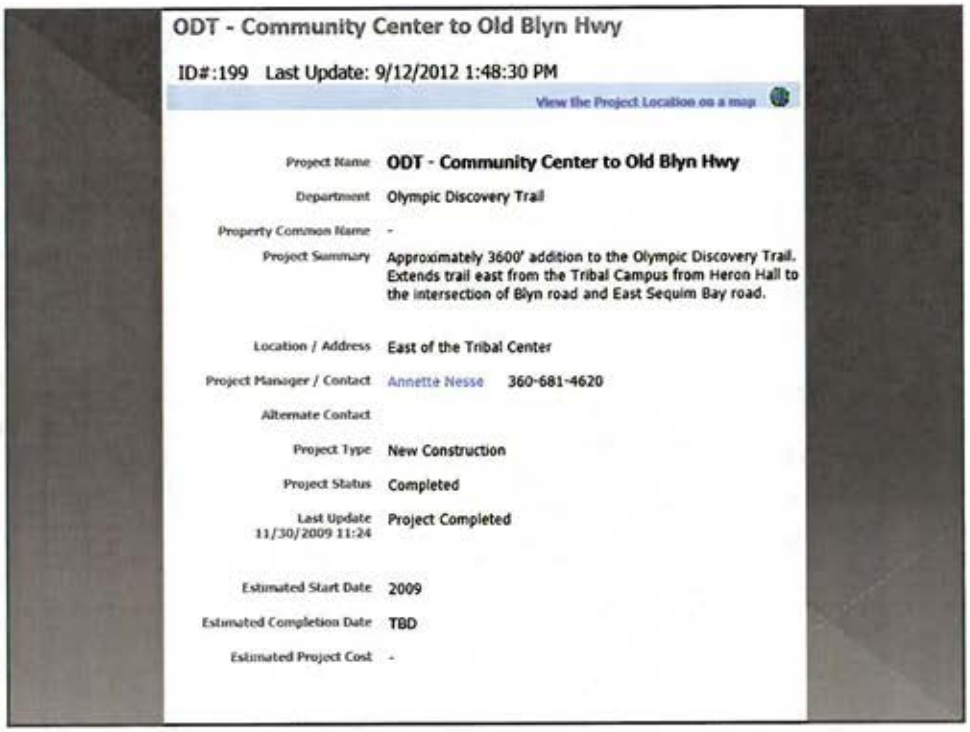

ODT - Community Center to Old Blyn Hwy

ID#:199 Last Update: 9/12/2012 1:48:30 PM

View the Project Location on a map

Project Name	**ODT - Community Center to Old Blyn Hwy**
Department	Olympic Discovery Trail
Property Common Name	-
Project Summary	Approximately 3600' addition to the Olympic Discovery Trail. Extends trail east from the Tribal Campus from Heron Hall to the intersection of Blyn road and East Sequim Bay road.
Location / Address	East of the Tribal Center
Project Manager / Contact	Annette Nesse 360-681-4620
Alternate Contact	
Project Type	New Construction
Project Status	Completed
Last Update 11/30/2009 11:24	Project Completed
Estimated Start Date	2009
Estimated Completion Date	TBD
Estimated Project Cost	-

S'Klallam Discovery Trail - Country Store

ID#:120 Last Update: 2/17/2014 3:33:40 PM

View the Project Location on a map

Project Name	**S'Klallam Discovery Trail - Country Store**
Department	Olympic Discovery Trail
Property Common Name	Steen
Project Summary	Create a trail linking the Country Store and Gas Station to the proposed Olympic Discovery Trail. -
Location / Address	Woods Road, Blyn
Project Manager / Contact	Annette Nesse 360-681-4620
Alternate Contact	
Project Type	New Construction
Project Status	Active
Last Update 2/17/2014 15:33	[A. Nesse] - Funding has been acquired through the Federal Adopt-a-Highway program. The Tribe is working with property owners along the proposed trail route to negotiate easements and deign the best possible pathway.
Estimated Start Date	
Estimated Completion Date	
Estimated Project Cost	

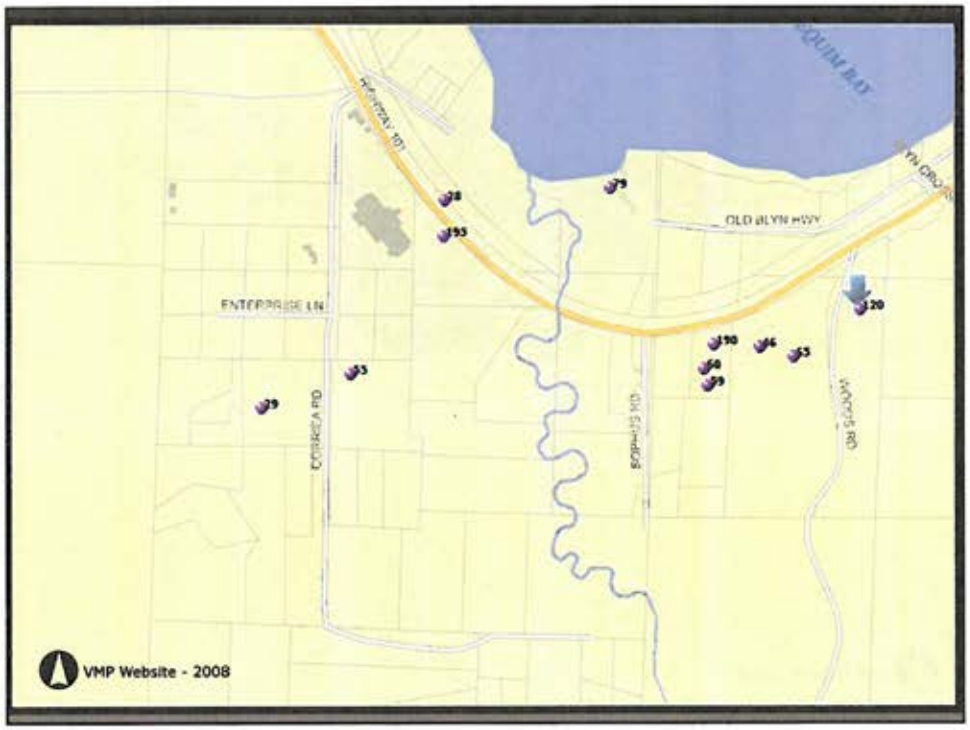

PAC Five II - North

ID#:56 Last Update: 6/16/2008 12:57:50 PM

View the Project Location on a map

Project Name	**PAC Five II - North**
Department	Planning Area /Property
Property Common Name	PAC Five II (North) Parcel Group
Project Summary	Approximately 121 Acres on Miller Peninsula. Plans for development in concept stages.
Location / Address	Fireweed Road, Miller Peninsula
Project Manager / Contact	Jerry Allen 360-681-6707
Alternate Contact	Annette Nesse 360-681-4620
Project Type	Planning
Project Status	Concept
Estimated Start Date	0
Estimated Completion Date	0
Estimated Project Cost	0

PAC Five II - South

ID#:54 Last Update: 12/6/2010 2:05:00 PM

View the Project Location on a map

Project Name	**PAC Five II - South**
Department	Planning Area /Property
Property Common Name	Multiple - Miller Peninsula South
Project Summary	No specific proposed land use, possible golf-course site.
Location / Address	Fireweed Road - Miller Peninsula - SEQUM
Project Manager / Contact	Annette Nesse 360-681-4620
Alternate Contact	
Project Type	New Construction
Project Status	On Hold
Last Update 6/16/2008 12:55	No activity since last update
Estimated Start Date	0
Estimated Completion Date	0
Estimated Project Cost	0

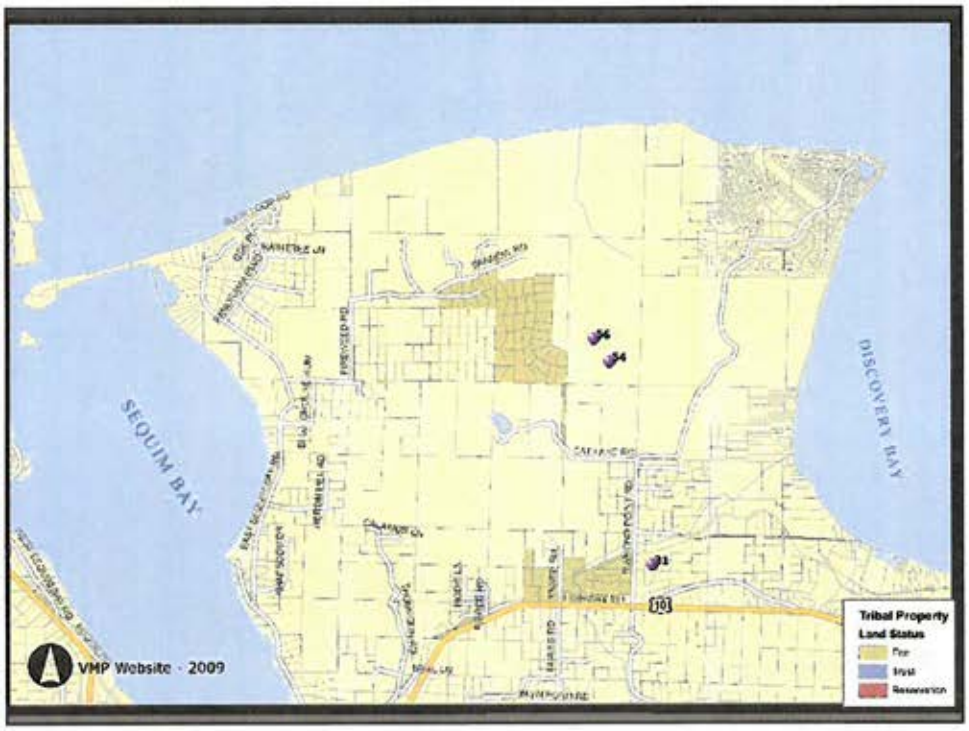

Salish Village (Rayonier Site)

ID#:201 Last Update: 3/27/2013 4:56:51 PM

View the Project Location on a map

Project Name	**Salish Village (Rayonier Site)**
Department	Cultural Preservation
Property Common Name	Rayonier Site - PA Water Front
Project Summary	The Tribe has expressed interest in developing the abandoned rayoneir site. The Tribe would propose a joint-tribal cultural area with high density commercial and residentual use. Site development will depend on the outcome of the area cleanup. The cleanup has been an ongoing project between the Department of Ecology and the current owner (Rayonier).
Location / Address	Port Angeles Waterfront
Project Manager / Contact	Ron Allen 360-681-4661
Alternate Contact	Annette Nesse 360-681-4620
Project Type	Multi-Use Center
Project Status	Concept
Last Update 3/27/2013 16:56	The NRDA Council of Trustees continues to meet to discuss the Natural Resources Damage Assessment. Phase I Estimate was submitted to Rayonier in March.
Estimated Start Date	-
Estimated Completion Date	-
Estimated Project Cost	-

Port Angeles
VMP Website - 2008

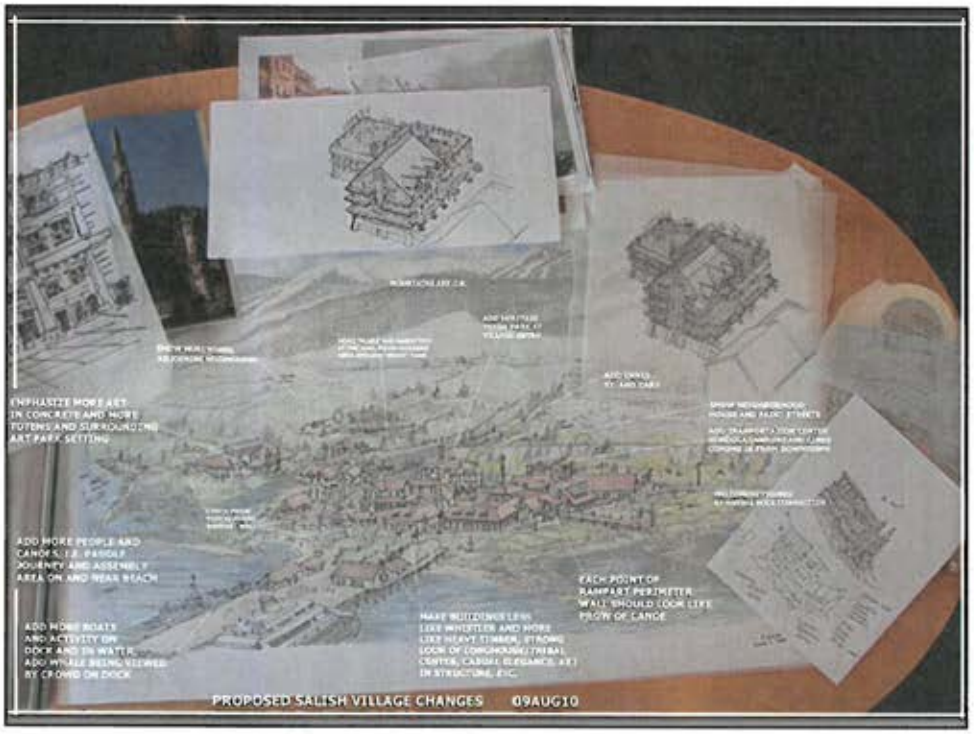
ENPHASIZE MORE ART IN CONCRETE AND MORE TOTEMS AND SURROUNDING ART PARK SETTING
ADD MORE PEOPLE AND CANOES, I.E. PADDLE JOURNEY AND ASSEMBLY AREA ON AND NEAR BEACH
ADD MORE BOATS AND ACTIVITY ON DOCK AND IN WATER
ADD WHALE BEING VIEWED BY CROWD ON DOCK
EACH POINT OF RAMPART PERIMETER WALL SHOULD LOOK LIKE PROW OF CANOE
PROPOSED SALISH VILLAGE CHANGES 09AUG10

SALISH VILLAGE
CONCEPT 01
22 MAY 2010
GENTRY

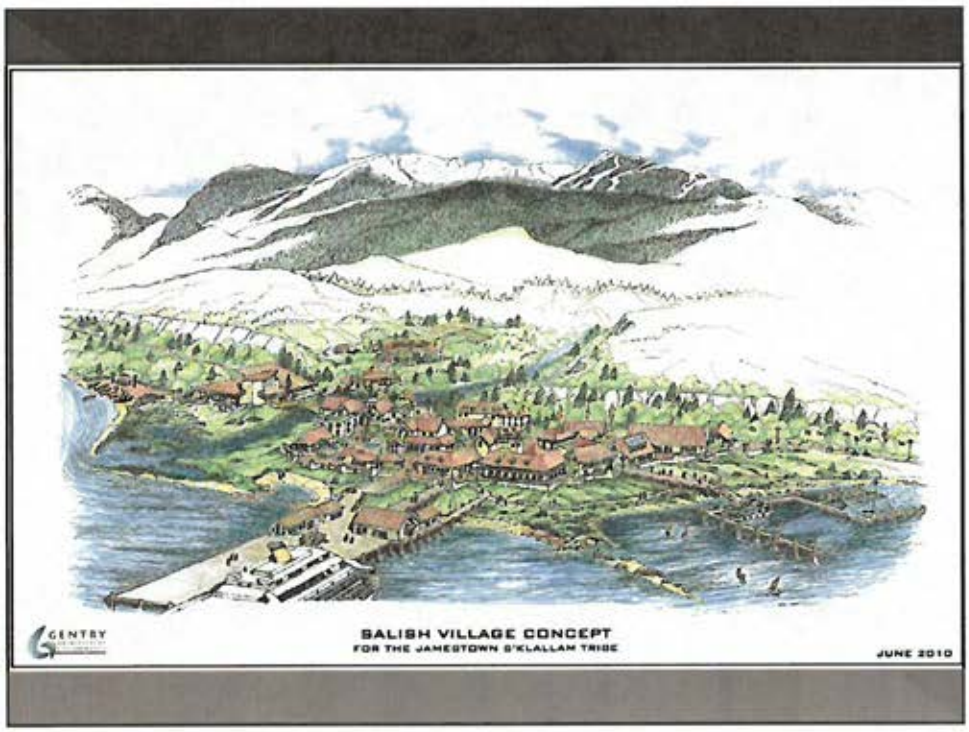
GENTRY
SALISH VILLAGE CONCEPT
FOR THE JAMESTOWN S'KLALLAM TRIBE
JUNE 2010

PAC Five I

ID#:31 Last Update: 12/6/2010 2:06:12 PM

View the Project Location on a map

Project Name	**PAC Five I**
Department	Planning Area /Property
Property Common Name	PAC Five I (South) - Miller Peninsula
Project Summary	No proposed land use at this time.
Location / Address	From Hwy 101 to Strait of Juan De Fuca
Project Manager / Contact	Annette Nesse 360-681-4620
Alternate Contact	
Project Type	Remodel / Expansion
Project Status	On Hold
Estimated Start Date	0
Estimated Completion Date	0
Estimated Project Cost	0

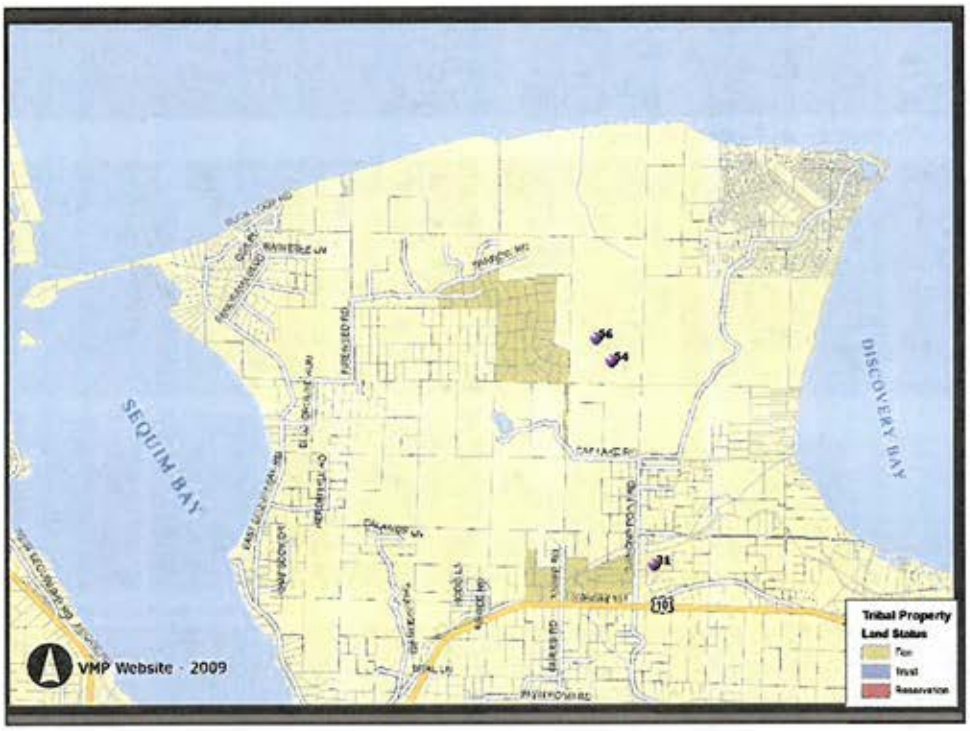
SEQUIM BAY
DISCOVERY BAY
VMP Website - 2009
Tribal Property
Land Status
Fee
Trust
Reservation

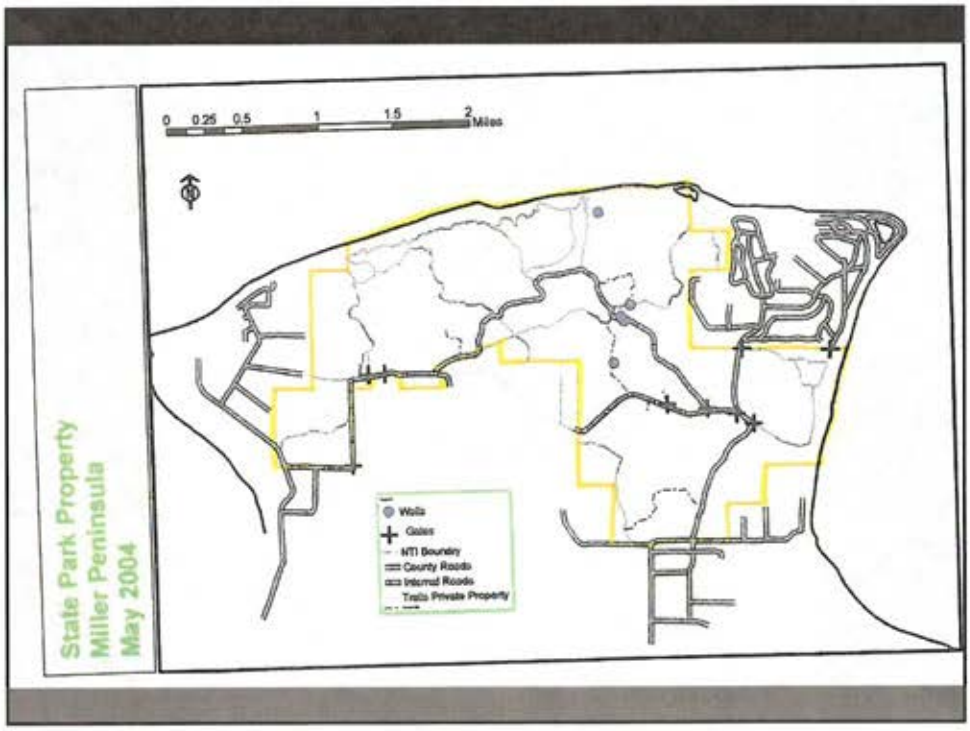
State Park Property
Miller Peninsula
May 2004
0 0.25 0.5 1 1.5 2 Miles
Wells
Gates
MTI Boundary
County Roads
Internal Roads
Trails Private Property

MBR Restrooms

ID#:200 Last Update: 12/19/2012 10:55:13 AM

View the Project Location on a map

Project Name	**MBR Restrooms**
Department	Infrastructure
Property Common Name	
Project Summary	MBR Restrooms will be developed in conjunction with the Sweat lodge behind the South Campus Building.
Location / Address	-
Project Manager / Contact	Annette Nesse 360-681-4620
Alternate Contact	
Project Type	New Construction
Project Status	Active
Last Update 12/19/2012 10:54	[A. Nesse] - Still on-hold pending location of the Sweat Lodge, likely be roelocated to the Jamestown Beach Area.
Estimated Start Date	
Estimated Completion Date	
Estimated Project Cost	

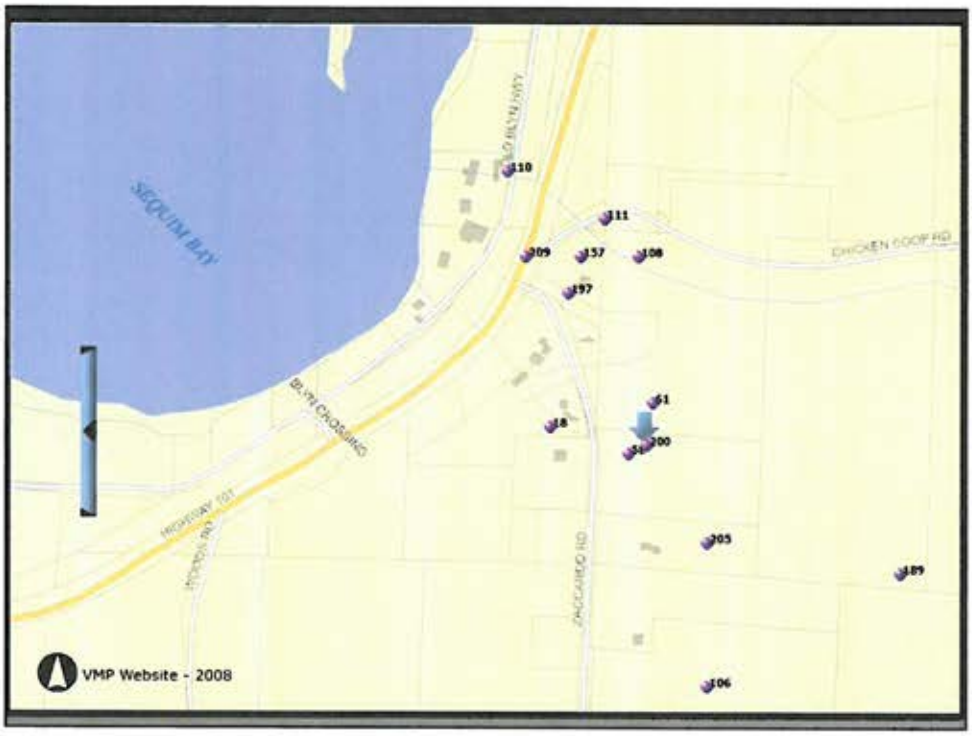

Sweat Lodge

ID#:14 Last Update: 9/20/2013 11:26:30 AM

View the Project Location on a map

Project Name	**Sweat Lodge**
Department	Cultural Preservation
Property Common Name	Pound
Project Summary	New Sweat Lodge, changing room, trails and parking area.
Location / Address	Edit
Project Manager / Contact	Annette Nesse 360-681-4620
Alternate Contact	Liz Mueller 360-681-4628
Project Type	New Construction
Project Status	Other
Last Update 3/25/2013 15:54	Until the project begins, the progress on the Sweat Lodge will be updated as part of the Jamestown Improvements Project.
Estimated Start Date	2006
Estimated Completion Date	
Estimated Project Cost	

Tamanowas Rock Sanctuary - Phase I

ID#:16 Last Update: 2/17/2014 3:22:07 PM

View the Project Location on a map

Project Name	**Tamanowas Rock Sanctuary - Phase I**
Department	Cultural Preservation
Property Common Name	Citifor / Heidgurken
Project Summary	The purpose of the project is to protect from development land adjacent to a site of cultural and spiritual significance to the applicant and its sister Tribes and of general conservation and preservation interest to the local community. Phase I of the project involves the Citifor 20 Acre parcel located east of Anderson Lake State Park (Parcel #901103003) Development Plans After Acquisition: There are no plans to undertake development on the site after the conservation easement is in place other than making sure that trails selected for continued use meet public safety and habitat preservation standards.
Location / Address	Lake Anderson State Park - Jefferson Co.
Project Manager / Contact	Leo Gaten 360-681-3118
Alternate Contact	
Project Type	Conservation
Project Status	Active
Last Update 2/17/2014 15:22	The group met in the Fall to discuss access and security concerns, and the possibility of a caretaker's house and additional fencing on the site. A meeting was held again in January, 2014, finalize ideas for improving pedestrian access. Jamestown Excavating will assist witht eh project.
Estimated Start Date	Aug 2005
Estimated Completion Date	Aug 2006
Estimated Project Cost	$135,398

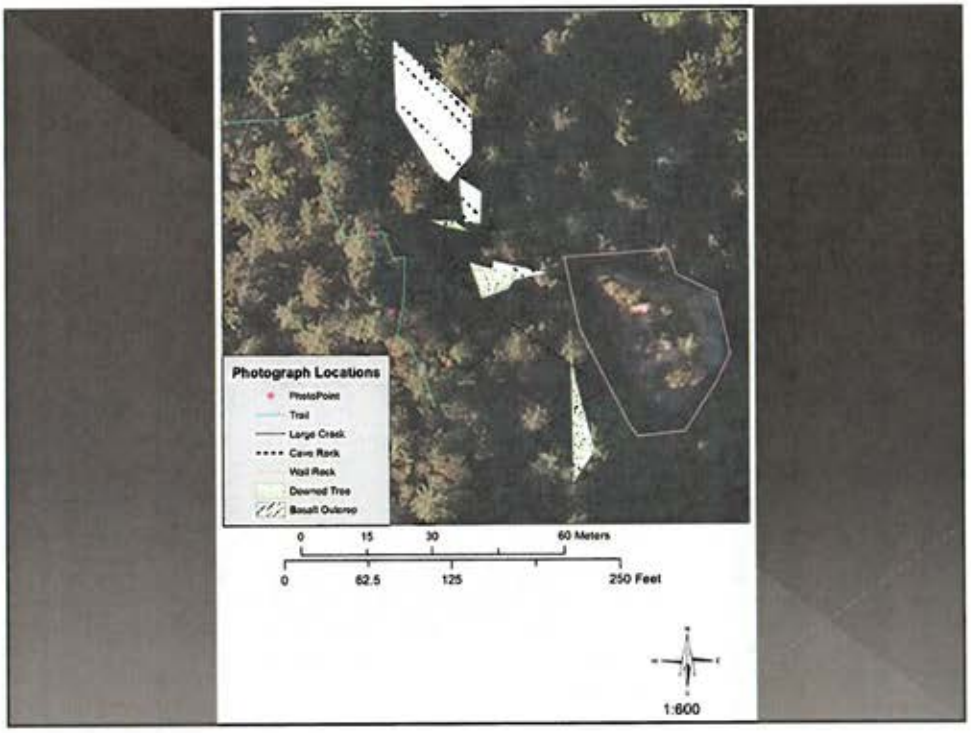

Youth Center Improvements

ID#:205 Last Update: 2/17/2014 3:12:28 PM

View the Project Location on a map

Project Name	**Youth Center Improvements**
Department	Tribal Government Services
Property Common Name	GESDAHL & CARLSON
Project Summary	The Tribe is developing ideas for additional construction projects around the Youth Center property. 1 - An amphitheater and Gazebo for outdoor events. 2 - Basketball court for recreational activities.
Location / Address	Tribal Youth Center on Zaccardo Rd.
Project Manager / Contact	Annette Nesse 360-681-4620
Alternate Contact	
Project Type	New Construction
Project Status	Active
Last Update 2/17/2014 15:12	[A. Nesse] - Currently working on a Gazebo and sunshade at the Youth Center.
Estimated Start Date	
Estimated Completion Date	
Estimated Project Cost	

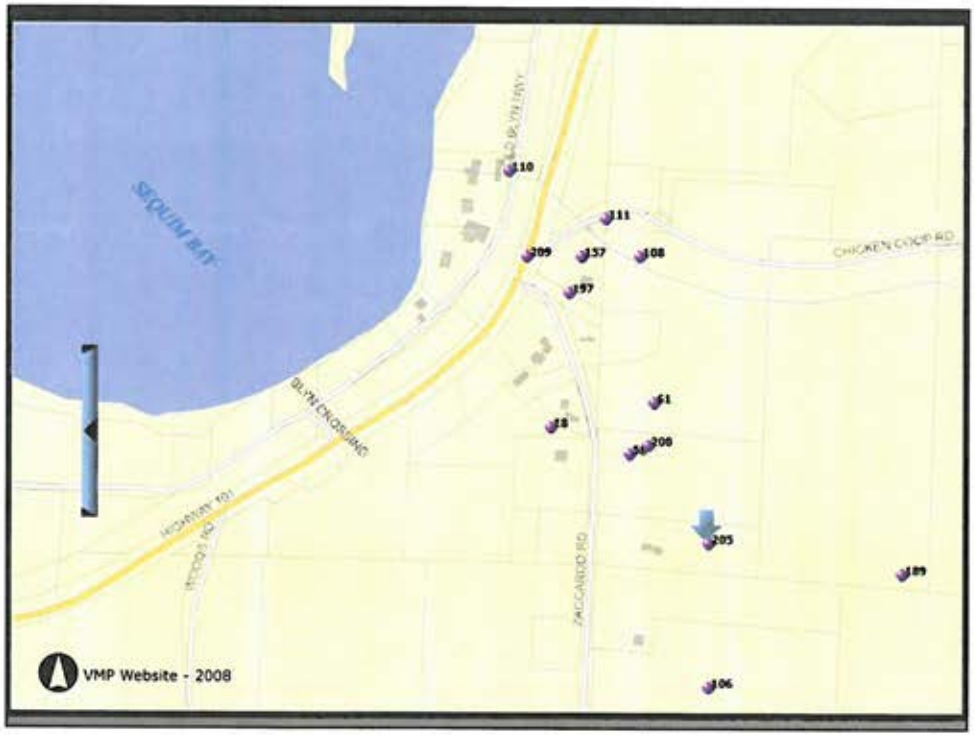
SEQUIM BAY
CHICKEN COOP RD
BLYN CROSSING
HIGHWAY 101
WOODS RD
ZACCARDO RD
110
111
209
137
108
197
61
18
200
205
189
106
VMP Website - 2008

APPENDIX C
IRR/TTP INVENTORY RIFDS REPORTS

Jamestown S'Klallam Tribe

Federal Highway Administration

Prepared by:

RED PLAINS
PROFESSIONAL, INC.

Indian Reservation Roads Program
Inventory Data Sheet (ver2)
FY 2014 Inventory

Filter Criteria				
P	2014	06	129	

For construction costs use the Greenbook Report

Itallicized fields are direct update data and bold fields are derived data.

Location ID	P06129	P06129	P06129	P06129	P06129	P06129	P06129	P06129	P06129	P06129
Region	Northwes	Northwes	Northwes	Northwes	Northwes	Northwes	Northwes	Northwes	Northwes	Northwes
Agency	Olympic	Olympic	Olympic	Olympic	Olympic	Olympic	Olympic	Olympic	Olympic	Olympic
Reservation	Jamestow	Jamestow	Jamestow	Jamestow	Jamestow	Jamestow	Jamestow	Jamestow	Jamestow	Jamestow
Road Name	U.S. Hig	U.S. Hig	U.S. Hig	U.S. Hig	U.S. Hig	U.S. Hig	U.S. Hig	U.S. Hig	U.S. Hig	U.S. Hig
4-IRR Route Number	0001	0001	0001	0001	0001	0001	0001	0001	0001	0001
5-Section Number	802	804	806	808	810	812	814	816	818	820
10-Class	2	2	2	2	2	2	2	2	2	2
15-Length of Section	2.5		1.0	2.8		0.4	1.6		2.0	2.0
18-Bridge Number		8312A			15254A			2437A		
19-Bridge Condition		7			7			7		
20-Bridge Length		188			650			180		
32-County	*009*	*009*	*009*	*009*	*009*	*009*	*009*	*009*	*009*	*009*
33-Congressional District	*06*	*06*	*06*	*06*	*06*	*06*	*06*	*06*	*06*	*06*
7-State	WA	WA	WA	WA	WA	WA	WA	WA	WA	WA
8-Ownership	3	3	3	3	3	3	3	3	3	3
12-Construction Need	3	3	3	3	3	2	2	2	2	2
11-Terrain	2		2	2		2	2		2	2
25-Roadbed Condition	5		5	5		5	5		5	5
24-Surface Condition Index	75		75	60		60	75		75	80
16-Surface Width	60		60	48		48	24		24	60
13-Surface Type	5		5	5		5	5		5	5
9-Federal Aid Category	1		1	1		1	1		1	1
28-Right of Way Status	*3*		*3*	*3*		*3*	*3*		*3*	*3*
29-Right of Way Width	*100*		*100*	*200*		*200*	*100*		*100*	*200*
TTAM BIA Share	13.5	13.5	13.5	13.5	13.5	13.5	13.5	13.5	13.5	13.5
30-Additional Incidental Percent										
17-Shoulder Width	8		8	12		12	7		7	8
14-Shoulder Type	3		3	3		3	3		3	3
22-Existing ADT										
21-ADT Year										
23-Percent Trucks										
34-Owner Route Number	0001		0001	0001		0001	0001		0001	0001
Roadway Width	**76**		**76**	**72**		**72**	**38**		**38**	**76**
TTAM Future ADT	**149**		**149**	**149**		**149**	**149**		**149**	**149**
TTAM ADS Number	**8**		**8**	**8**		**8**	**8**		**8**	**8**
TTAM Future Surface Type	**P**		**P**	**P**		**P**	**P**		**P**	**P**
35-Drainage Condition	*3*		*3*	*3*		*3*	*3*		*3*	*3*
36-Shoulder Condition	*2*		*2*	*2*		*2*	*3*		*3*	*3*
37/38 # RR X I NG/RR XING TYPE										
39-Right of Way Utility	*3*		*3*	*3*		*3*	*3*		*3*	*3*
40-Right of Way Cost										
26-Level of Maintenance	*4*		*4*	*4*		*4*	*4*		*4*	*4*
27-Snow & Ice Control										
41-Begin Latitude	*48.10670000*	*48.10370000*	*48.10330000*	*48.10230000*	*48.09430000*	*48.09400000*	*48.09310000*	*48.08940000*	*48.08930000*	*48.08290000*
42-End Latitude	*48.10370000*	*48.10330000*	*48.10230000*	*48.09430000*	*48.09400000*	*48.09310000*	*48.08940000*	*48.08930000*	*48.08290000*	*48.07630000*
43-Begin Longitude	**********	**********	**********	**********	**********	**********	**********	**********	**********	**********
44-End Longitude	**********	**********	**********	**********	**********	**********	**********	**********	**********	**********
45-Atlas Map Number [99]	*01*	*01*	*01*	*01*	*1*	*01*	*01*	*01*	*01*	*01*
46-50 Grade/Sight/Curve/Stop / Sa										
51-Road Category	*A*		*A*	*A*		*A*	*A*		*A*	*A*
52-Year of Construction Change	*1959*		*1959*	*1959*		*1959*	*1959*		*1959*	*1959*
Update Year	**2010**	**2010**	**2010**	**2010**	**2010**	**2010**	**2010**	**2010**	**2010**	**2010**
Status	**OFFICIAL**	**OFFICIAL**	**OFFICIAL**	**OFFICIAL**	**OFFICIAL**	**OFFICIAL**	**OFFICIAL**	**OFFICIAL**	**OFFICIAL**	**OFFICIAL**

Indian Reservation Roads Program
Inventory Data Sheet (ver2)
FY 2014 Inventory

Filter Criteria				
P	2014	06	129	

For construction costs use the Greenbook Report

Itallicized fields are direct update data and bold fields are derived data.

Location ID	P06129	P06129	P06129	P06129	P06129	P06129	P06129	P06129	P06129	P06129
Region	Northwes	Northwes	Northwes	Northwes	Northwes	Northwes	Northwes	Northwes	Northwes	Northwes
Agency	Olympic	Olympic	Olympic	Olympic	Olympic	Olympic	Olympic	Olympic	Olympic	Olympic
Reservation	Jamestow	Jamestow	Jamestow	Jamestow	Jamestow	Jamestow	Jamestow	Jamestow	Jamestow	Jamestow
Road Name	U.S. Hig	U.S. Hig	U.S. Hig	U.S. Hig	U.S. Hig	U.S. Hig	U.S. Hig	U.S. Hig	U.S. Hig	U.S. Hig
4-IRR Route Number	0001	0001	0001	0001	0001	0001	0001	0001	0001	0001
5-Section Number	822	824	826	828	830	832	834	836	838	840
10-Class	2	2	2	2	2	2	2	2	2	2
15-Length of Section		0.7	3.1		4.5		3.8	7.7		2.3
18-Bridge Number	13468A			15345E		200379			13073A	
19-Bridge Condition	7			7		7			7	
20-Bridge Length	405			140		119			122	
32-County	*009*	*009*	*009*	*009*	*009*	*009*	*009*	*031*	*009*	*009*
33-Congressional District	*06*	*06*	*06*	*06*	*06*	*06*	*06*	*06*	*06*	*06*
7-State	WA	WA	WA	WA	WA	WA	WA	WA	WA	WA
8-Ownership	3	3	3	3	3	3	3	3	3	3
12-Construction Need	2	2	2	2	2	2	2	2	3	3
11-Terrain		2	2		2		2	2		2
25-Roadbed Condition		5	5		5		5	5		5
24-Surface Condition Index		80	80		50		50	70		75
16-Surface Width		48	24		24		24	24		24
13-Surface Type		5	5		5		5	5		5
9-Federal Aid Category		1	1		1		1	1		1
28-Right of Way Status		*3*	*3*		*3*		*3*	*3*		*3*
29-Right of Way Width		*200*	*200*		*100*		*100*	*100*		*100*
TTAM BIA Share	13.5	13.5	13.5	13.5	13.5	13.5	13.5	13.5	13.5	13.5
30-Additional Incidental Percent										
17-Shoulder Width		12	6		3		7	7		7
14-Shoulder Type		3	3		3		3	3		3
22-Existing ADT										
21-ADT Year										
23-Percent Trucks										
34-Owner Route Number		0001	0001		0001		0001	0001		0001
Roadway Width		**72**	**36**		**30**		**38**	**38**		**38**
TTAM Future ADT		**149**	**149**		**149**		**149**	**149**		**149**
TTAM ADS Number		**8**	**8**		**8**		**8**	**8**		**8**
TTAM Future Surface Type		**P**	**P**		**P**		**P**	**P**		**P**
35-Drainage Condition		*3*	*3*		*3*		*3*	*3*		*3*
36-Shoulder Condition		*3*	*3*		*2*		*2*	*3*		*3*
37/38 # RR X I NG/RR XING TYPE										
39-Right of Way Utility		*3*	*3*		*3*		*3*	*3*		*3*
40-Right of Way Cost										
26-Level of Maintenance		*4*	*4*		*4*		*4*	*4*		*4*
27-Snow & Ice Control										
41-Begin Latitude	*48.07630000*	*48.07610000*	*48.07390000*	*48.06830000*	*48.06810000*	*48.02090000*	*48.02070000*	*48.05020000*	*47.98900000*	*47.98880000*
42-End Latitude	*48.07610000*	*48.07390000*	*48.06830000*	*48.06810000*	*48.02090000*	*48.02070000*	*48.05020000*	*47.98900000*	*47.98880000*	*47.95750000*
43-Begin Longitude	**********	**********	**********	**********	**********	**********	**********	**********	**********	**********
44-End Longitude	**********	**********	**********	**********	**********	**********	**********	**********	**********	**********
45-Atlas Map Number [99]	*01*	*01*	*01*	*01*	*01*	*01*	*01*	*01*	*01*	*01*
46-50 Grade/Sight/Curve/Stop / Sa										
51-Road Category		*A*	*A*		*A*		*A*	*A*		*A*
52-Year of Construction Change		*1959*	*1959*		*1959*		*1959*	*1959*		*1959*
Update Year	**2010**	**2010**	**2010**	**2010**	**2010**	**2010**	**2010**	**2010**	**2010**	**2010**
Status	**OFFICIAL**	**OFFICIAL**	**OFFICIAL**	**OFFICIAL**	**OFFICIAL**	**OFFICIAL**	**OFFICIAL**	**OFFICIAL**	**OFFICIAL**	**OFFICIAL**

Indian Reservation Roads Program
Inventory Data Sheet (ver2)
FY 2014 Inventory

Filter Criteria				
P	2014	06	129	

For construction costs use the Greenbook Report

Itallicized fields are direct update data and bold fields are derived data.

Location ID	P06129	P06129	P06129	P06129	P06129	P06129	P06129	P06129	P06129	P06129
Region	Northwes	Northwes	Northwes	Northwes	Northwes	Northwes	Northwes	Northwes	Northwes	Northwes
Agency	Olympic	Olympic	Olympic	Olympic	Olympic	Olympic	Olympic	Olympic	Olympic	Olympic
Reservation	Jamestow	Jamestow	Jamestow	Jamestow	Jamestow	Jamestow	Jamestow	Jamestow	Jamestow	Jamestow
Road Name	Correia	Corriea	Old Blyn	Old Blyn	Old Blyn	Old Blyn	Old Blyn	Old Blyn	Hendrick	W. Hendr
4-IRR Route Number	0002	0002	0003	0003	0003	0003	0003	0003	0004	0004
5-Section Number	810	810	810	810	820	820	830	840	810	810
10-Class	5	5	5	5	5	5	5	5	5	5
15-Length of Section	0.5	0.5	0.2	0.8	0.2	1.2	0.1	1.5	0.8	0.8
18-Bridge Number										
19-Bridge Condition										
20-Bridge Length										
32-County	*009*	*009*	*009*	*009*	*009*	*009*	*009*	*009*	*009*	*009*
33-Congressional District	*06*	*06*	*06*	*06*	*06*	*06*	*06*	*06*	*06*	*06*
7-State	WA	WA	WA	WA	WA	WA	WA	WA	WA	WA
8-Ownership	5	5	5	5	5	5	5	5	5	5
12-Construction Need	2	2	2	2	2	2	2	2	2	2
11-Terrain	2	2	2	2	2	2	2	2	2	2
25-Roadbed Condition	5	5	5	5	5	5	7	5	5	5
24-Surface Condition Index	50	42	35	35	41	35	76	35	45	45
16-Surface Width	18	18	20	20	20	20	20	20	22	22
13-Surface Type	4	4	4	4	5	4	5	5	5	4
9-Federal Aid Category	1	1	1	1	1	1	1	1	1	1
28-Right of Way Status	*3*	*3*	*3*	*3*	*3*	*3*	*3*	*3*	*3*	*3*
29-Right of Way Width	*30*	*30*	*30*	*30*	*30*	*30*	*30*	*30*	*30*	*30*
TTAM BIA Share	100	100	100	100	100	100	100	100	100	100
30-Additional Incidental Percent										
17-Shoulder Width	0	0	0	0	1	1	4	1	0	0
14-Shoulder Type							4	3		
22-Existing ADT	274	274	1412	1412					715	715
21-ADT Year	2009	2009	2009	2009					2009	2009
23-Percent Trucks	7	7	6	6					3	3
34-Owner Route Number	0002	0002	0003	0003	0003	0003	0003	0003	0004	0004
Roadway Width	**18**	**18**	**20**	**20**	**22**	**22**	**28**	**22**	**22**	**22**
TTAM Future ADT	**407**	**407**	**2097**	**2097**	**74**	**74**	**74**	**74**	**1062**	**1062**
TTAM ADS Number	**14**	**14**	**14**	**14**	**14**	**14**	**14**	**14**	**14**	**14**
TTAM Future Surface Type	**P**	**P**	**P**	**P**	**G**	**G**	**G**	**G**	**P**	**P**
35-Drainage Condition	*2*	*2*	*2*	*2*	*2*	*2*	*3*	*2*	*2*	*2*
36-Shoulder Condition	*0*	*0*	*0*	*0*	*0*	*2*	*3*	*2*	*0*	*0*
37/38 # RR X I NG/RR XING TYPE										
39-Right of Way Utility	*3*	*3*	*3*	*3*	*3*	*3*	*3*	*3*	*3*	*3*
40-Right of Way Cost										
26-Level of Maintenance	*4*	*4*	*4*	*4*	*4*	*4*	*4*	*4*	*4*	*4*
27-Snow & Ice Control										
41-Begin Latitude	*48.01970000*	*48.01970000*	*48.02210000*	*48.02210000*	*48.02890000*	*48.02890000*	*48.02210000*	*48.02210000*	*48.08540000*	*48.08540000*
42-End Latitude	*48.02390000*	*48.02390000*	*48.02890000*	*48.02890000*	*48.04370000*	*48.04370000*	*48.02890000*	*48.02890000*	**********	**********
43-Begin Longitude	**********	**********	**********	**********	**********	**********	**********	**********	*48.08690000*	*48.08690000*
44-End Longitude	**********	**********	**********	**********	**********	**********	**********	**********	**********	**********
45-Atlas Map Number [99]	*01*	*01*	*01*	*01*	*01*	*01*	*01*	*01*	*01*	*01*
46-50 Grade/Sight/Curve/Stop / Sa										
51-Road Category	*A*	*A*	*A*	*A*	*A*	*A*	*A*	*A*	*A*	*A*
52-Year of Construction Change	*2009*	*2009*	*1959*	*1959*	*2011*	*1959*	*1959*	*1959*	*2011*	*1959*
Update Year	**2009**	**2014**	**2014**	**2009**	**2014**	**2009**	**2014**	**2014**	**2014**	**2010**
Status	**OFFICIAL**	**ETURNED-T(**	**AT-THE-REG**	**OFFICIAL**	**AT-THE-REG**	**OFFICIAL**	**AT-THE-REG**	**AT-THE-REG**	**AT-THE-REG**	**OFFICIAL**

Indian Reservation Roads Program
Inventory Data Sheet (ver2)
FY 2014 Inventory

Filter Criteria				
P	2014	06	129	

For construction costs use the Greenbook Report

Itallicized fields are direct update data and bold fields are derived data.

Location ID	P06129	P06129	P06129	P06129	P06129	P06129	P06129	P06129	P06129	P06129
Region	Northwes	Northwes	Northwes	Northwes	Northwes	Northwes	Northwes	Northwes	Northwes	Northwes
Agency	Olympic	Olympic	Olympic	Olympic	Olympic	Olympic	Olympic	Olympic	Olympic	Olympic
Reservation	Jamestow	Jamestow	Jamestow	Jamestow	Jamestow	Jamestow	Jamestow	Jamestow	Jamestow	Jamestow
Road Name	Hendrick	W. Hendr	Hendrick	Hendrick	Hendrick	Hendrick	Railroad	Railroad	Railroad	State Ro
4-IRR Route Number	0004	0004	0004	0004	0004	0004	0005	0005	0005	0006
5-Section Number	820	820	830	840	850	860	810	820	830	810
10-Class	5	5	5	5	5	5	8	8	8	2
15-Length of Section	0.3	1.4	0.3	0.4	0.1	0.2	0.4		0.2	14.1
18-Bridge Number								020P		
19-Bridge Condition								9		
20-Bridge Length								739		
32-County	*009*	*009*	*009*	*009*	*009*	*009*	*009*	*009*	*009*	*031*
33-Congressional District	*06*	*06*	*06*	*06*	*06*	*06*	*06*	*06*	*06*	*06*
7-State	WA	WA	WA	WA	WA	WA	WA	WA	WA	WA
8-Ownership	5	5	5	5	5	5	2	2	2	3
12-Construction Need	2	2	2	2	2	2	2	2	2	3
11-Terrain	2	2	2	2	2	2				2
25-Roadbed Condition	5	5	6	7	7	7				5
24-Surface Condition Index	80	80	82	82	80	80				80
16-Surface Width	20	20	22	20	20	30	8		8	24
13-Surface Type	5	5	5	5	5	5	4		6	5
9-Federal Aid Category	1	1	1	1	1	1	1		1	1
28-Right of Way Status	*3*	*3*	*3*	*3*	*3*	*3*	*1*		*1*	*3*
29-Right of Way Width	*40*	*40*	*40*	*40*	*40*	*50*	*0*		*0*	*100*
TTAM BIA Share	100	100	100	100	100	100	100	100	100	13.5
30-Additional Incidental Percent										
17-Shoulder Width	2	2	1	2	2	2				7
14-Shoulder Type	3	3	4	4	4	4				3
22-Existing ADT										
21-ADT Year										
23-Percent Trucks										
34-Owner Route Number	0004	0004	0004	0004	0004	0004	00005		00005	0006
Roadway Width	**24**	**24**	**24**	**24**	**24**	**34**	**8**		**8**	**38**
TTAM Future ADT	**74**	**74**	**74**	**74**	**74**	**74**	**30**		**30**	**149**
TTAM ADS Number	**14**	**14**	**14**	**14**	**14**	**14**	**19**	**19**	**19**	**8**
TTAM Future Surface Type	**G**	**G**	**G**	**G**	**G**	**G**				**P**
35-Drainage Condition	*3*	*3*	*3*	*3*	*3*	*3*	*2*		*2*	*3*
36-Shoulder Condition	*3*	*3*	*3*	*3*	*3*	*3*	*0*		*0*	*3*
37/38 # RR X I NG/RR XING TYPE										
39-Right of Way Utility	*3*	*3*	*3*	*3*	*3*	*3*	*0*		*0*	*3*
40-Right of Way Cost										
26-Level of Maintenance	*4*	*4*	*4*	*4*	*4*	*4*	*4*		*4*	*4*
27-Snow & Ice Control										
41-Begin Latitude	*48.08690000*	*48.08690000*	*48.08540000*	*48.08540000*	*48.08540000*	*48.08540000*	*48.08690000*	*48.08540000*	*48.08530000*	*47.95750000*
42-End Latitude	**********	**********	**********	**********	**********	**********	*48.08540000*	*48.08530000*	*48.08380000*	*47.86650000*
43-Begin Longitude	*48.08680000*	*48.08680000*	*48.08690000*	*48.08690000*	*48.08690000*	*48.08690000*	**********	**********	**********	**********
44-End Longitude	**********	**********	**********	**********	**********	**********	**********	**********	**********	**********
45-Atlas Map Number [99]	*01*	*01*	*01*	*01*	*01*	*01*	*01*	*01*	*01*	*01*
46-50 Grade/Sight/Curve/Stop / Sa										*0 0*
51-Road Category	*A*	*A*	*A*	*A*	*A*	*A*	*E*		*E*	*A*
52-Year of Construction Change	*1959*	*1959*	*2011*	*2011*	*2011*	*2011*	*1959*		*2009*	*1959*
Update Year	**2014**	**2010**	**2014**	**2014**	**2014**	**2014**	**2010**	**2010**	**2010**	**2014**
Status	**AT-THE-REG**	**OFFICIAL**	**AT-THE-REG**	**AT-THE-REG**	**AT-THE-REG**	**AT-THE-REG**	**OFFICIAL**	**OFFICIAL**	**OFFICIAL**	**ETURNED-T**

Indian Reservation Roads Program
Inventory Data Sheet (ver2)
FY 2014 Inventory

Filter Criteria				
P	2014	06	129	

For construction costs use the Greenbook Report

Itallicized fields are direct update data and bold fields are derived data.

Location ID	P06129	P06129	P06129	P06129	P06129	P06129	P06129	P06129	P06129	P06129
Region	Northwes	Northwes	Northwes	Northwes	Northwes	Northwes	Northwes	Northwes	Northwes	Northwes
Agency	Olympic	Olympic	Olympic	Olympic	Olympic	Olympic	Olympic	Olympic	Olympic	Olympic
Reservation	Jamestow	Jamestow	Jamestow	Jamestow	Jamestow	Jamestow	Jamestow	Jamestow	Jamestow	Jamestow
Road Name	State Ro	Blyn Cro	Sophus R	Sophus R	Sophus R	Sophus R	Zaccardo	Chicken	Chicken	Chicken
4-IRR Route Number	0006	0007	0008	0008	0008	0008	0009	0010	0010	0010
5-Section Number	820	810	810	810	820	820	810	810	810	820
10-Class	2	5	5	5	5	5	5	3	5	3
15-Length of Section		0.1	0.1	0.1	0.1	0.1	0.4	2.6	2.6	1.0
18-Bridge Number	11964A									
19-Bridge Condition	7									
20-Bridge Length	4245									
32-County	*031*	*009*	*009*	*009*	*009*	*009*	*009*	*009*	*009*	*009*
33-Congressional District	*06*	*06*	*06*	*06*	*06*	*06*	*06*	*06*	*06*	*06*
7-State	WA	WA	WA	WA	WA	WA	WA	WA	WA	WA
8-Ownership	3	5	5	5	5	5	5	5	5	5
12-Construction Need	2	2	2	2	3	3	2	2	2	2
11-Terrain		2	2	2	2	2	2		3	
25-Roadbed Condition		5	3	2	5	5	5	2	5	2
24-Surface Condition Index		25	45	0	85	90	50	20	50	20
16-Surface Width		24	14	14	30	30	18	18	16	18
13-Surface Type		4	3	1	5	5	4	5	5	5
9-Federal Aid Category		1	1	1	1	1	1	1	1	1
28-Right of Way Status		*3*	*2*	*2*	*3*	*3*	*3*	*0*	*3*	*0*
29-Right of Way Width		*60*	*30*	*30*	*80*	*80*	*30*	*0*	*30*	*0*
TTAM BIA Share	13.5	100	100	100	100	100	100	100	100	100
30-Additional Incidental Percent										
17-Shoulder Width		3	0	0	7	7	0	1	1	1
14-Shoulder Type		3			3	3		1	3	1
22-Existing ADT		1366			2694	2694	329	230	404	206
21-ADT Year		2009			2009	2009	2009	2003	2009	2003
23-Percent Trucks		7			31	31	5	1	10	1
34-Owner Route Number		0007	0008	0008	0008	0008	0009	57140	0010	57140
Roadway Width		**30**	**14**	**14**	**44**	**44**	**18**	**20**	**18**	**20**
TTAM Future ADT		**2029**	**74**	**74**	**4001**	**4001**	**489**	**342**	**600**	**306**
TTAM ADS Number		**14**	**14**	**14**	**14**	**14**	**14**	**18**	**15**	**18**
TTAM Future Surface Type		**P**	**G**	**G**	**P**	**P**	**P**	**P**	**P**	**P**
35-Drainage Condition		*2*	*1*	*0*	*3*	*3*	*2*	*2*	*2*	*2*
36-Shoulder Condition		*2*	*0*	*0*	*3*	*3*	*0*	*2*	*2*	*2*
37/38 # RR X I NG/RR XING TYPE										
39-Right of Way Utility		*3*	*3*	*3*	*1*	*1*	*3*	*3*	*3*	*3*
40-Right of Way Cost										
26-Level of Maintenance		*4*	*3*	*2*	*4*	*4*	*4*	*3*	*4*	*3*
27-Snow & Ice Control			*0*	*0*				*0*		*0*
41-Begin Latitude	*47.86650000*	*48.02170000*	*48.01770000*	*48.01770000*	*48.01940000*	*48.01940000*	*48.01960000*		*48.02500000*	
42-End Latitude	**********	*48.02210000*	*48.01940000*	*48.01940000*	*48.02040000*	*48.02040000*	*48.02440000*		*48.04070000*	
43-Begin Longitude	*47.95750000*	**********	**********	**********	**********	**********	**********		**********	
44-End Longitude	**********	**********	**********	**********	**********	**********	**********		**********	
45-Atlas Map Number [99]	*01*	*01*	*01*	*01*	*01*	*01*	*01*	*23*	*01*	*23*
46-50 Grade/Sight/Curve/Stop / Sa								*7 5 0 0 8*		*7 5 0 0 8*
51-Road Category		*A*	*A*	*A*	*A*	*A*	*A*	*A*	*A*	*A*
52-Year of Construction Change		*2009*	*1980*		*1959*	*1959*	*2009*	*1959*	*2009*	*1959*
Update Year	**2014**	**2009**	**2014**	**2010**	**2014**	**2010**	**2009**	**2006**	**2014**	**2006**
Status	**ETURNED-T(**	**OFFICIAL**	**AT-THE-REG**	**OFFICIAL**	**AT-THE-REG**	**OFFICIAL**	**OFFICIAL**	**OFFICIAL**	**ETURNED-T(**	**OFFICIAL**

Indian Reservation Roads Program
Inventory Data Sheet (ver2)
FY 2014 Inventory

Filter Criteria				
P	2014	06	129	

For construction costs use the Greenbook Report

Itallicized fields are direct update data and bold fields are derived data.

Location ID	P06129	P06129	P06129	P06129	P06129	P06129	P06129	P06129	P06129	P06129
Region	Northwes	Northwes	Northwes	Northwes	Northwes	Northwes	Northwes	Northwes	Northwes	Northwes
Agency	Olympic	Olympic	Olympic	Olympic	Olympic	Olympic	Olympic	Olympic	Olympic	Olympic
Reservation	Jamestow	Jamestow	Jamestow	Jamestow	Jamestow	Jamestow	Jamestow	Jamestow	Jamestow	Jamestow
Road Name	Chicken	Chicken	East Seq	5th Aven	E Washin	E Washin	E Washin	E Washin	North Se	Sequim D
4-IRR Route Number	0010	0010	0011	0012	0013	0013	0013	0013	0014	0015
5-Section Number	820	830	810	810	810	820	830	840	810	810
10-Class	5	5	5	6	4	4	4	4	4	4
15-Length of Section	0.2	0.7	4.1	1.0	0.5	0.9	0.9	0.9	1.0	2.3
18-Bridge Number										
19-Bridge Condition										
20-Bridge Length										
32-County	*031*	*009*	*009*	*009*	*009*	*009*	*009*	*009*	*009*	*009*
33-Congressional District	*06*	*06*	*06*	*06*	*06*	*06*	*06*	*06*	*06*	*06*
7-State	WA	WA	WA	WA	WA	WA	WA	WA	WA	WA
8-Ownership	5	5	5	4	4	4	4	4	5	5
12-Construction Need	2	2	2	2	2	2	2	2	2	2
11-Terrain	3	3	3		1	1	1	1	1	2
25-Roadbed Condition	5	5	5	7	6	7	7	5	7	5
24-Surface Condition Index	50	50	50	67	70	71	70	68	80	75
16-Surface Width	16	16	20	34	38	42	32	32	32	20
13-Surface Type	4	4	4	5	5	5	5	5	5	5
9-Federal Aid Category	1	1	1	1	1	1	1	1	1	1
28-Right of Way Status	*3*	*3*	*3*	*3*	*3*	*3*	*3*	*3*	*3*	*3*
29-Right of Way Width	*30*	*30*	*40*	*40*	*50*	*54*	*56*	*70*	*40*	*40*
TTAM BIA Share	100	100	100	13.5	100	100	100	100	100	100
30-Additional Incidental Percent										
17-Shoulder Width	1	1	1	6	2	2	14	8	1	5
14-Shoulder Type	3	3	3	4	4	4	4	3	4	3
22-Existing ADT			815						9079	7858
21-ADT Year			2009						2009	2009
23-Percent Trucks			5						8	7
34-Owner Route Number	0010	0010	0011	0012	0009	0009	0009	0009	0014	0015
Roadway Width	**18**	**18**	**22**	**46**	**42**	**46**	**60**	**48**	**34**	**30**
TTAM Future ADT	**74**	**74**	**1210**	**74**	**74**	**74**	**74**	**74**	**13482**	**11669**
TTAM ADS Number	**15**	**15**	**15**	**16**	**10**	**10**	**10**	**10**	**10**	**11**
TTAM Future Surface Type	**G**	**G**	**P**	**G**	**G**	**G**	**G**	**G**	**P**	**P**
35-Drainage Condition	*2*	*2*	*2*	*3*	*2*	*3*	*3*	*2*	*3*	*3*
36-Shoulder Condition	*2*	*2*	*2*	*3*	*2*	*3*	*3*	*2*	*3*	*3*
37/38 # RR X I NG/RR XING TYPE										
39-Right of Way Utility	*3*	*3*	*3*	*3*					*3*	*3*
40-Right of Way Cost										
26-Level of Maintenance	*4*	*4*	*4*	*4*	*4*	*4*	*4*	*4*	*4*	*4*
27-Snow & Ice Control										
41-Begin Latitude	*48.04070000*	*48.04130000*	*48.02860000*	*48.07960000*	*48.07750000*	*48.07630000*	*48.07750000*	*48.07750000*	*48.07960000*	*48.09420000*
42-End Latitude	*48.04130000*	*48.05020000*	*48.08190000*	**********	**********	**********	**********	**********	**********	**********
43-Begin Longitude	**********	**********	**********	*48.09420000*	*48.07630000*	*48.06680000*	*48.07630000*	*48.07630000*	*48.09410000*	*48.12550000*
44-End Longitude	**********	**********	**********	**********	**********	**********	**********	**********	**********	**********
45-Atlas Map Number [99]	*01*	*01*	*01*	*01*	*01*	*01*	*01*	*01*	*01*	*01*
46-50 Grade/Sight/Curve/Stop / Sa				*0 0*					*0 0*	*0 0*
51-Road Category	*A*	*A*	*A*	*A*	*A*	*A*	*A*	*A*	*A*	*A*
52-Year of Construction Change	*2009*	*2009*	*2009*	*1959*	*1959*	*1959*	*1959*	*1959*	*1959*	*1959*
Update Year	**2014**	**2014**	**2009**	**2014**	**2014**	**2014**	**2014**	**2014**	**2009**	**2009**
Status	**ETURNED-T(**	**ETURNED-T(**	**OFFICIAL**	**AT-THE-REG**	**AT-THE-REG**	**AT-THE-REG**	**AT-THE-REG**	**AT-THE-REG**	**OFFICIAL**	**OFFICIAL**

Indian Reservation Roads Program
Inventory Data Sheet (ver2)
FY 2014 Inventory

Filter Criteria				
P	2014	06	129	

For construction costs use the Greenbook Report

Itallicized fields are direct update data and bold fields are derived data.

Location ID	P06129	P06129	P06129	P06129	P06129	P06129	P06129	P06129	P06129	P06129
Region	Northwes	Northwes	Northwes	Northwes	Northwes	Northwes	Northwes	Northwes	Northwes	Northwes
Agency	Olympic	Olympic	Olympic	Olympic	Olympic	Olympic	Olympic	Olympic	Olympic	Olympic
Reservation	Jamestow	Jamestow	Jamestow	Jamestow	Jamestow	Jamestow	Jamestow	Jamestow	Jamestow	Jamestow
Road Name	Woodcock	Woodcock	Woodcock	Woodcock	Woodcock	Woodcock	Jamestow	Wilcox L	Jake Hal	Loop Dri
4-IRR Route Number	0016	0016	0016	0016	0016	0016	0017	0018	0019	0020
5-Section Number	810	810	820	820	830	840	810	810	810	810
10-Class	4	4	4	4	4	4	5	3	3	3
15-Length of Section	2.3	2.3			2.2	2.7	1.6	0.7	0.4	0.2
18-Bridge Number			79865	07986500000						
19-Bridge Condition			7	7						
20-Bridge Length			407	407						
32-County	*009*	*009*	*009*	*009*	*009*	*009*	*009*	*009*	*009*	*009*
33-Congressional District	*06*	*06*	*06*	*06*	*06*	*06*	*06*	*06*	*06*	*06*
7-State	WA	WA	WA	WA	WA	WA	WA	WA	WA	WA
8-Ownership	5	5	5	5	5	5	5	5	5	5
12-Construction Need	2	2	2	2	2	2	2	2	2	2
11-Terrain	1	1			1	1	1			
25-Roadbed Condition	5	5			5	5	5	5	5	5
24-Surface Condition Index	70	67			70	55	60	45	65	35
16-Surface Width	22	22			22	18	18	16	20	22
13-Surface Type	5	5			5	4	4	4	4	4
9-Federal Aid Category	1	1			1	1	1	1	1	1
28-Right of Way Status	*3*	*3*			*3*	*3*	*3*	*3*	*3*	*3*
29-Right of Way Width	*60*	*60*			*60*	*40*	*30*	*30*	*30*	*30*
TTAM BIA Share	100	100	100	100	100	100	100	100	100	100
30-Additional Incidental Percent										
17-Shoulder Width	4	4			4	0	0	0	0	0
14-Shoulder Type	3	3			3					
22-Existing ADT	2648	2648			3525		569		110	
21-ADT Year	2009	2009			2009		2009		2009	
23-Percent Trucks	7	7			9		9		23	
34-Owner Route Number	0016	0016			0016	0016	0017	0018	0019	0020
Roadway Width	**30**	**30**			**30**	**18**	**18**	**16**	**20**	**22**
TTAM Future ADT	**3932**	**3932**			**5235**	**74**	**845**	**37**	**163**	**37**
TTAM ADS Number	**10**	**10**			**10**	**10**	**13**	**18**	**18**	**18**
TTAM Future Surface Type	**P**	**P**			**P**	**G**	**P**	**E**	**G**	**E**
35-Drainage Condition	*3*	*3*			*3*	*2*	*2*	*2*	*3*	*2*
36-Shoulder Condition	*3*	*3*			*3*	*0*	*0*	*0*	*0*	*0*
37/38 # RR X I NG/RR XING TYPE										
39-Right of Way Utility	*3*	*3*			*3*	*3*	*3*	*3*	*1*	*1*
40-Right of Way Cost										
26-Level of Maintenance	*4*	*4*			*4*	*4*	*4*	*4*	*4*	*4*
27-Snow & Ice Control										
41-Begin Latitude	*48.11610000*	*48.11610000*	*48.11610000*	*48.11610000*	*48.11610000*	*48.11590000*	*48.12540000*	*48.11600000*	*48.12440000*	*48.11650000*
42-End Latitude	**********	**********	**********	**********	**********	**********	**********	**********	**********	**********
43-Begin Longitude	*48.11610000*	*48.11610000*	*48.11610000*	*48.11610000*	*48.11590000*	*48.10040000*	*48.12490000*	*48.12490000*	*48.12800000*	*48.11810000*
44-End Longitude	**********	**********	**********	**********	**********	**********	**********	**********	**********	**********
45-Atlas Map Number [99]	*01*	*01*	*01*	*01*	*01*	*01*	*01*	*01*	*01*	*01*
46-50 Grade/Sight/Curve/Stop / Sa	*0 0*	*0 0*			*0 0*					
51-Road Category	*A*	*A*			*A*	*A*	*A*	*A*	*A*	*A*
52-Year of Construction Change	*1959*	*1959*			*1959*	*1959*	*1959*	*1959*	*1959*	*1959*
Update Year	**2009**	**2014**	**2009**	**2014**	**2009**	**2009**	**2009**	**2010**	**2010**	**2010**
Status	**OFFICIAL**	**ETURNED-T(**	**OFFICIAL**	**ETURNED-T(**	**OFFICIAL**	**OFFICIAL**	**OFFICIAL**	**OFFICIAL**	**OFFICIAL**	**OFFICIAL**

Indian Reservation Roads Program
Inventory Data Sheet (ver2)
FY 2014 Inventory

Filter Criteria				
P	2014	06	129	

For construction costs use the Greenbook Report

Itallicized fields are direct update data and bold fields are derived data.

Location ID	P06129	P06129	P06129	P06129	P06129	P06129	P06129	P06129	P06129	P06129
Region	Northwes	Northwes	Northwes	Northwes	Northwes	Northwes	Northwes	Northwes	Northwes	Northwes
Agency	Olympic	Olympic	Olympic	Olympic	Olympic	Olympic	Olympic	Olympic	Olympic	Olympic
Reservation	Jamestow	Jamestow	Jamestow	Jamestow	Jamestow	Jamestow	Jamestow	Jamestow	Jamestow	Jamestow
Road Name	Prince R	West Coo	East Coo	West Joh	East Joh	Serpenti	Serpenti	River Ro	River Ro	River Ro
4-IRR Route Number	0021	0022	0023	0024	0025	0026	0026	0027	0027	0027
5-Section Number	810	810	810	810	810	810	810	810	820	830
10-Class	3	3	3	3	3	3	3	5	5	5
15-Length of Section	0.1	0.1	0.1	0.1	0.1	0.8	0.8	0.3		0.2
18-Bridge Number									15345A	
19-Bridge Condition									7	
20-Bridge Length									107	
32-County	*009*	*009*	*009*	*009*	*009*	*009*	*009*	*009*	*009*	*009*
33-Congressional District	*06*	*06*	*06*	*06*	*06*	*06*	*06*	*06*	*06*	*06*
7-State	WA	WA	WA	WA	WA	WA	WA	WA	WA	WA
8-Ownership	5	5	5	5	5	5	5	5	5	5
12-Construction Need	2	2	2	2	2	2	2	2	2	2
11-Terrain								2		2
25-Roadbed Condition	5	5	5	5	5	5	5	5		7
24-Surface Condition Index	35	35	35	35	35	65	61	65		60
16-Surface Width	22	22	22	22	22	20	20	20		30
13-Surface Type	4	4	4	4	4	4	4	5		5
9-Federal Aid Category	1	1	1	1	1	1	1	1		1
28-Right of Way Status	*3*	*3*	*3*	*3*	*3*	*3*	*3*	*3*		*3*
29-Right of Way Width	*30*	*30*	*30*	*30*	*30*	*30*	*30*	*50*		*50*
TTAM BIA Share	100	100	100	100	100	100	100	100	100	100
30-Additional Incidental Percent										
17-Shoulder Width	0	0	0	0	0	0	0	6		1
14-Shoulder Type								3		4
22-Existing ADT						512	512	5949		
21-ADT Year						2009	2009	2009		
23-Percent Trucks						4	4	8		
34-Owner Route Number	0021	0022	0023	0024	0025	0026	0026	0027		0027
Roadway Width	**22**	**22**	**22**	**22**	**22**	**20**	**20**	**32**		**32**
TTAM Future ADT	**37**	**37**	**37**	**37**	**37**	**760**	**760**	**8834**		**74**
TTAM ADS Number	**18**	**18**	**18**	**18**	**18**	**18**	**18**	**14**		**14**
TTAM Future Surface Type	**E**	**E**	**E**	**E**	**E**	**P**	**P**	**P**		**G**
35-Drainage Condition	*2*	*2*	*2*	*2*	*2*	*3*	*2*	*3*		*3*
36-Shoulder Condition	*0*	*0*	*0*	*0*	*0*	*0*	*0*	*3*		*3*
37/38 # RR X I NG/RR XING TYPE										
39-Right of Way Utility	*1*	*1*	*1*	*1*	*1*	*1*	*1*	*3*		*3*
40-Right of Way Cost										
26-Level of Maintenance	*4*	*4*	*4*	*4*	*4*	*4*	*4*	*4*		*4*
27-Snow & Ice Control										
41-Begin Latitude	*48.11830000*	*48.11970000*	*48.11940000*	*48.12090000*	*48.12130000*	*48.11600000*	*48.11600000*	*48.06880000*	*48.07380000*	*48.07420000*
42-End Latitude	**********	**********	**********	**********	**********	**********	**********	**********	**********	**********
43-Begin Longitude	*48.11830000*	*48.12020000*	*48.11900000*	*48.12090000*	*48.12140000*	*48.12540000*	*48.12540000*	*48.07380000*	*48.07420000*	*48.07750000*
44-End Longitude	**********	**********	**********	**********	**********	**********	**********	**********	**********	**********
45-Atlas Map Number [99]	*01*	*01*	*01*	*01*	*01*	*01*	*01*	*01*	*01*	*01*
46-50 Grade/Sight/Curve/Stop / Sa								*0 0*		
51-Road Category	*A*	*A*	*A*	*A*	*A*	*A*	*A*	*A*		*A*
52-Year of Construction Change	*1959*	*1959*	*1959*	*1959*	*1959*	*1959*	*1959*	*1959*		*1959*
Update Year	**2010**	**2010**	**2010**	**2010**	**2010**	**2010**	**2014**	**2010**	**2010**	**2010**
Status	**OFFICIAL**	**OFFICIAL**	**OFFICIAL**	**OFFICIAL**	**OFFICIAL**	**OFFICIAL**	**ETURNED-T**	**OFFICIAL**	**OFFICIAL**	**OFFICIAL**

Indian Reservation Roads Program
Inventory Data Sheet (ver2)
FY 2014 Inventory

Filter Criteria				
P	2014	06	129	

For construction costs use the Greenbook Report

Itallicized fields are direct update data and bold fields are derived data.

Location ID	P06129	P06129	P06129	P06129	P06129	P06129	P06129	P06129	P06129	P06129
Region	Northwes	Northwes	Northwes	Northwes	Northwes	Northwes	Northwes	Northwes	Northwes	Northwes
Agency	Olympic	Olympic	Olympic	Olympic	Olympic	Olympic	Olympic	Olympic	Olympic	Olympic
Reservation	Jamestow	Jamestow	Jamestow	Jamestow	Jamestow	Jamestow	Jamestow	Jamestow	Jamestow	Jamestow
Road Name	Silberho	Turnston	Turnston	Carlsbor	Carlsbor	Carlsbor	Carlsbor	Carlsbor	Pedestri	Business
4-IRR Route Number	0028	0029	0029	0030	0030	0030	0030	0030	0031	0032
5-Section Number	810	810	820	810	810	820	820	830	810	810
10-Class	3	3	3	4	4	4	4	4	8	5
15-Length of Section	0.3	0.4	0.3	1.1	0.6	0.7	0.3	0.9	0.1	0.5
18-Bridge Number										
19-Bridge Condition										
20-Bridge Length										
32-County	*009*	*009*	*009*	*009*	*009*	*009*	*009*	*009*	*009*	*009*
33-Congressional District	*06*	*06*	*06*	*06*	*06*	*06*	*06*	*06*	*06*	*06*
7-State	WA	WA	WA	WA	WA	WA	WA	WA	WA	WA
8-Ownership	5	5	5	5	5	5	5	5	2	5
12-Construction Need	2	2	2	2	2	2	2	2	2	2
11-Terrain				1	1	1	1	1		1
25-Roadbed Condition	5	5	5	5	5	5	7	5		5
24-Surface Condition Index	45	45	70	60	60	60	60	60		70
16-Surface Width	20	20	24	20	34	24	34	24	10	20
13-Surface Type	4	4	5	5	5	5	5	5	6	5
9-Federal Aid Category	1	1	1	1	1	1	1	1	1	1
28-Right of Way Status	*3*	*3*	*3*	*3*	*3*	*3*	*3*	*3*	*1*	*3*
29-Right of Way Width	*40*	*40*	*60*	*60*	*60*	*40*	*60*	*40*	*0*	*40*
TTAM BIA Share	100	100	100	100	100	100	100	100	100	100
30-Additional Incidental Percent										
17-Shoulder Width			5	10	10	4	4	4		2
14-Shoulder Type			3	3	3	3	4	3		3
22-Existing ADT	1225			7411	7411					
21-ADT Year	2009			2009	2009					
23-Percent Trucks	6			18	18					
34-Owner Route Number	0028	0029	0029	0030	0030	0030	0030		0031	0032
Roadway Width	**20**	**20**	**34**	**40**	**54**	**32**	**42**	**32**	**10**	**24**
TTAM Future ADT	**1819**	**37**	**37**	**11005**	**11005**	**74**	**74**	**74**	**30**	**74**
TTAM ADS Number	**18**	**18**	**18**	**10**	**10**	**10**	**10**	**10**	**19**	**13**
TTAM Future Surface Type	**P**	**E**	**E**	**P**	**P**	**G**	**G**	**G**		**G**
35-Drainage Condition	*2*	*2*	*3*	*3*	*2*	*3*	*3*	*2*	*2*	*2*
36-Shoulder Condition	*0*		*3*	*2*	*2*	*2*	*3*	*3*	*0*	*2*
37/38 # RR X I NG/RR XING TYPE										
39-Right of Way Utility	*3*	*3*	*1*	*3*	*3*	*3*	*3*		*1*	*1*
40-Right of Way Cost										
26-Level of Maintenance	*4*	*4*	*4*	*4*	*4*	*4*	*4*	*4*	*4*	*4*
27-Snow & Ice Control										
41-Begin Latitude	*48.06880000*	*48.06880000*	*48.07400000*	*48.07940000*	*48.07940000*	*48.09480000*	*48.09480000*		*48.02450000*	*48.08880000*
42-End Latitude	**********	**********	**********	**********	**********	**********	**********		*48.02340000*	**********
43-Begin Longitude	*48.06880000*	*48.07400000*	*48.07520000*	*48.09480000*	*48.09480000*	*48.10520000*	*48.10520000*		**********	*48.09220000*
44-End Longitude	**********	**********	**********	**********	**********	**********	**********		**********	**********
45-Atlas Map Number [99]	*01*	*01*	*01*	*01*	*01*	*01*	*01*		*01*	*01*
46-50 Grade/Sight/Curve/Stop / Sa										
51-Road Category	*A*	*A*	*A*	*A*	*A*	*A*	*A*		*A*	*A*
52-Year of Construction Change	*1959*	*1959*	*1959*	*1959*	*1959*	*1959*	*1959*	*1980*	*1959*	*1959*
Update Year	**2014**	**2010**	**2010**	**2010**	**2014**	**2010**	**2014**	**2014**	**2010**	**2010**
Status	**ETURNED-T(**	**OFFICIAL**	**OFFICIAL**	**OFFICIAL**	**ETURNED-T(**	**OFFICIAL**	**ETURNED-T(**	**ETURNED-T(**	**OFFICIAL**	**OFFICIAL**

Indian Reservation Roads Program
Inventory Data Sheet (ver2)
FY 2014 Inventory

Filter Criteria				
P	2014	06	129	

For construction costs use the Greenbook Report

Itallicized fields are direct update data and bold fields are derived data.

Location ID	P06129	P06129	P06129	P06129	P06129	P06129	P06129	P06129	P06129	P06129
Region	Northwes	Northwes	Northwes	Northwes	Northwes	Northwes	Northwes	Northwes	Northwes	Northwes
Agency	Olympic	Olympic	Olympic	Olympic	Olympic	Olympic	Olympic	Olympic	Olympic	Olympic
Reservation	Jamestow	Jamestow	Jamestow	Jamestow	Jamestow	Jamestow	Jamestow	Jamestow	Jamestow	Jamestow
Road Name	Business	Diamond	Knapp Ro	West Seq	Old Olym	Old Olym	Dungenes	Rr Bridg	Jamestow	Jamestow
4-IRR Route Number	0032	0033	0034	0035	0036	0036	0037	0038	0039	0040
5-Section Number	810	810	810	810	810	810	810	810	810	810
10-Class	5	5	5	5	4	4	9	9	9	9
15-Length of Section	0.5	1.0	0.4	3.9	2.2	2.2	0.1	0.1	0.1	0.1
18-Bridge Number										
19-Bridge Condition										
20-Bridge Length										
32-County	*009*	*009*	*009*	*009*	*009*	*009*	*009*	*009*	*009*	*009*
33-Congressional District	*06*	*06*	*06*	*06*	*06*	*06*	*06*	*06*	*06*	*06*
7-State	WA	WA	WA	WA	WA	WA	WA	WA	WA	WA
8-Ownership	5	5	5	5	5	5	2	2	2	2
12-Construction Need	2	2	2	2	2	2	2	2	2	2
11-Terrain	1	2	2	2	1	1				
25-Roadbed Condition	5	5	5	5	5	5				
24-Surface Condition Index	66	50	50	65	70	65				
16-Surface Width	20	20	14	18	20	20	400	50	40	150
13-Surface Type	5	5	4	5	5	5	5	4	4	3
9-Federal Aid Category	1	1	1	1	1	1	1	1	1	1
28-Right of Way Status	*3*	*3*	*3*	*3*	*3*	*3*	*3*	*3*	*3*	*3*
29-Right of Way Width	*40*	*60*	*30*	*40*	*40*	*40*	*400*	*50*	*40*	*150*
TTAM BIA Share	100	100	100	100	100	100	0	0	0	0
30-Additional Incidental Percent										
17-Shoulder Width	2	2	0	1	4	4				
14-Shoulder Type	3	3		3	2	3				
22-Existing ADT		2217		233	3094	3094				
21-ADT Year		2009		2009	2009	2009				
23-Percent Trucks		11		7	6	6				
34-Owner Route Number	0032	0033	0034	0035	0036	0036	0037	0038	0039	0040
Roadway Width	**24**	**24**	**14**	**20**	**28**	**28**	**99**	**50**	**40**	**99**
TTAM Future ADT	**74**	**3292**	**74**	**346**	**4595**	**4595**				
TTAM ADS Number	**13**	**14**	**14**	**14**	**10**	**10**	**20**	**20**	**20**	**20**
TTAM Future Surface Type	**G**	**P**	**G**	**P**	**P**	**P**				
35-Drainage Condition	*2*	*3*	*2*	*3*	*3*	*3*	*3*	*2*	*3*	*2*
36-Shoulder Condition	*2*	*2*	*0*	*2*	*2*	*2*	*0*			
37/38 # RR X I NG/RR XING TYPE										
39-Right of Way Utility	*1*	*3*	*3*	*3*	*3*	*3*				
40-Right of Way Cost										
26-Level of Maintenance	*4*	*4*	*4*	*4*	*4*	*4*	*4*	*4*	*4*	*3*
27-Snow & Ice Control										
41-Begin Latitude	*48.08880000*	*48.05020000*	*48.05030000*	*48.04740000*	*48.10520000*	*48.10520000*	*48.11680000*	*48.08520000*	*48.12440000*	*48.12610000*
42-End Latitude	**********	**********	**********	**********	**********	**********	**********	**********	**********	**********
43-Begin Longitude	*48.09220000*	*48.06480000*	*48.05580000*	*48.07570000*	*48.13520000*	*48.13520000*	*48.11680000*	*48.08540000*	*48.12450000*	*48.12730000*
44-End Longitude	**********	**********	**********	**********	**********	**********	**********	**********	**********	**********
45-Atlas Map Number [99]	*01*	*01*	*01*	*01*	*01*	*01*	*01*	*01*	*01*	*01*
46-50 Grade/Sight/Curve/Stop / Sa										
51-Road Category	*A*	*A*	*A*	*A*	*A*	*A*	*A*	*A*	*A*	*A*
52-Year of Construction Change	*1959*	*1959*	*1959*	*1959*	*1959*	*1959*	*1959*	*1959*	*1959*	*1959*
Update Year	**2014**	**2014**	**2014**	**2010**	**2010**	**2014**	**2010**	**2010**	**2010**	**2010**
Status	**ETURNED-T**	**ETURNED-T**	**ETURNED-T**	**OFFICIAL**	**OFFICIAL**	**ETURNED-T**	**OFFICIAL**	**OFFICIAL**	**OFFICIAL**	**OFFICIAL**

Indian Reservation Roads Program
Inventory Data Sheet (ver2)
FY 2014 Inventory

For construction costs use the Greenbook Report

Itallicized fields are direct update data and bold fields are derived data.

Filter Criteria				
P	2014	06	129	

Location ID	P06129	P06129	P06129	P06129	P06129	P06129	P06129	P06129	P06129	P06129
Region	Northwes	Northwes	Northwes	Northwes	Northwes	Northwes	Northwes	Northwes	Northwes	Northwes
Agency	Olympic	Olympic	Olympic	Olympic	Olympic	Olympic	Olympic	Olympic	Olympic	Olympic
Reservation	Jamestow	Jamestow	Jamestow	Jamestow	Jamestow	Jamestow	Jamestow	Jamestow	Jamestow	Jamestow
Road Name	Jamestow	Administ	Administ	7 Cedars	Longhous	Human Re	Social &	Pierce R	Michigan	Michigan
4-IRR Route Number	0040	0041	0042	0043	0044	0045	0046	0047	0048	0048
5-Section Number	810	810	810	810	810	810	810	810	810	810
10-Class	9	9	9	9	9	9	9	5	5	5
15-Length of Section	0.1	0.1	0.1	0.2	0.1	0.1	0.1	0.1	0.2	0.2
18-Bridge Number										
19-Bridge Condition										
20-Bridge Length										
32-County	*009*	*009*	*009*	*009*	*009*	*009*	*009*	*009*	*009*	*009*
33-Congressional District	*06*	*06*	*06*	*06*	*06*	*06*	*06*	*06*	*06*	*06*
7-State	WA	WA	WA	WA	WA	WA	WA	WA	WA	WA
8-Ownership	2	2	2	2	2	2	2	5	5	5
12-Construction Need	2	2	2	2	2	2	2	2	2	2
11-Terrain								2	2	2
25-Roadbed Condition								5	5	4
24-Surface Condition Index								50	50	50
16-Surface Width	150	30	130	530	350	30	30	14	14	14
13-Surface Type	5	5	5	5	5	3	4	4	4	4
9-Federal Aid Category	1	1	1	1	1	1	1	1	1	1
28-Right of Way Status	*3*	*3*	*3*	*3*	*3*	*3*	*3*	*3*	*3*	*3*
29-Right of Way Width	*150*	*30*	*130*	*530*	*350*	*30*	*30*	*30*	*30*	*30*
TTAM BIA Share	0	0	0	0	0	0	0	100	100	100
30-Additional Incidental Percent										
17-Shoulder Width										
14-Shoulder Type										
22-Existing ADT										
21-ADT Year										
23-Percent Trucks										
34-Owner Route Number	0040	0041	0042	0043	0044	0045	0046	0047	0048	0048
Roadway Width	**99**	**30**	**99**	**99**	**99**	**30**	**30**	**14**	**14**	**14**
TTAM Future ADT								**74**	**74**	**74**
TTAM ADS Number	**20**	**20**	**20**	**20**	**20**	**20**	**20**	**14**	**14**	**14**
TTAM Future Surface Type								**G**	**G**	**G**
35-Drainage Condition	*2*	*3*	*3*	*3*	*3*	*1*	*3*	*2*	*2*	*2*
36-Shoulder Condition			*3*	*3*	*3*		*3*			
37/38 # RR X I NG/RR XING TYPE										
39-Right of Way Utility							*3*	*3*	*3*	*3*
40-Right of Way Cost										
26-Level of Maintenance	*4*	*4*	*4*	*4*	*4*	*3*	*4*	*4*	*4*	*4*
27-Snow & Ice Control										
41-Begin Latitude	*48.12610000*	*48.02440000*	*48.02510000*	*48.02000000*	*48.01950000*	*48.04790000*	*48.02310000*	*48.04870000*	*48.04850000*	*48.04850000*
42-End Latitude	**********	**********	**********	**********	**********	**********	**********	**********	**********	**********
43-Begin Longitude	*48.12730000*	*48.02610000*	*48.02570000*	*48.02360000*	*48.02070000*	*48.04780000*	*48.02410000*	*48.04930000*	*48.04930000*	*48.04930000*
44-End Longitude	**********	**********	**********	**********	**********	**********	**********	**********	**********	**********
45-Atlas Map Number [99]	*01*	*01*	*01*	*01*	*01*	*01*	*01*	*01*	*01*	*01*
46-50 Grade/Sight/Curve/Stop / Sa										
51-Road Category	*A*	*A*	*A*	*A*	*A*	*A*	*A*	*A*	*A*	*A*
52-Year of Construction Change	*1980*	*1959*	*1959*	*1959*	*1959*	*1959*	*1959*	*1959*	*1959*	*1959*
Update Year	**2014**	**2010**	**2010**	**2010**	**2010**	**2010**	**2010**	**2010**	**2010**	**2014**
Status	**ETURNED-T(**	**OFFICIAL**	**OFFICIAL**	**OFFICIAL**	**OFFICIAL**	**OFFICIAL**	**OFFICIAL**	**OFFICIAL**	**OFFICIAL**	**ETURNED-T(**

Indian Reservation Roads Program
Inventory Data Sheet (ver2)
FY 2014 Inventory

Filter Criteria				
P	2014	06	129	

For construction costs use the Greenbook Report

Itallicized fields are direct update data and bold fields are derived data.

Location ID	P06129	P06129	P06129	P06129	P06129	P06129	P06129	P06129	P06129	P06129
Region	Northwes	Northwes	Northwes	Northwes	Northwes	Northwes	Northwes	Northwes	Northwes	Northwes
Agency	Olympic	Olympic	Olympic	Olympic	Olympic	Olympic	Olympic	Olympic	Olympic	Olympic
Reservation	Jamestow	Jamestow	Jamestow	Jamestow	Jamestow	Jamestow	Jamestow	Jamestow	Jamestow	Jamestow
Road Name	Cat Lake	Lillian	Portage	Clevelan	Mcinnis	Quilcene	Quilcene	Quilcene	Quilcene	Quilcene
4-IRR Route Number	0049	0050	0051	0051	0052	0053	0053	0053	0053	0053
5-Section Number	810	810	810	810	810	810	810	820	830	830
10-Class	5	3	5	5	5	5	5	5	5	5
15-Length of Section	0.5	0.4	0.2	0.2	0.6	1.1	1.1		0.8	0.8
18-Bridge Number								32E		
19-Bridge Condition								7		
20-Bridge Length								70		
32-County	*009*	*031*	*031*	*009*	*031*	*009*	*031*	*031*	*009*	*031*
33-Congressional District	*06*	*06*	*06*	*06*	*06*	*06*	*06*	*06*	*06*	*06*
7-State	WA	WA	WA	WA	WA	WA	WA	WA	WA	WA
8-Ownership	5	5	5	5	5	5	5	5	5	5
12-Construction Need	2	2	2	2	2	2	2	2	2	2
11-Terrain	2		2	2	2	2	2		2	2
25-Roadbed Condition	5	5	5	5	5	5	5		5	5
24-Surface Condition Index	50	48	49	50	50	70	68		70	65
16-Surface Width	16	16	16	16	16	20	20		20	20
13-Surface Type	4	4	4	4	4	5	5		5	5
9-Federal Aid Category	1	1	1	1	1	1	1		1	1
28-Right of Way Status	*3*	*3*	*3*	*3*	*3*	*3*	*3*		*3*	*3*
29-Right of Way Width	*30*	*30*	*30*	*30*	*30*	*30*	*30*		*30*	*30*
TTAM BIA Share	100	100	100	100	100	100	100	100	100	100
30-Additional Incidental Percent										
17-Shoulder Width						1	1		1	1
14-Shoulder Type						3	3		3	3
22-Existing ADT										
21-ADT Year										
23-Percent Trucks										
34-Owner Route Number	0049	0050	0051	0051	0052	0053	0053		0053	0053
Roadway Width	**16**	**16**	**16**	**16**	**16**	**22**	**22**		**22**	**22**
TTAM Future ADT	**74**	**37**	**74**	**74**	**74**	**74**	**74**		**74**	**74**
TTAM ADS Number	**14**	**18**	**14**	**14**	**14**	**14**	**14**		**14**	**14**
TTAM Future Surface Type	**G**	**E**	**G**	**G**	**G**	**G**	**G**		**G**	**G**
35-Drainage Condition	*2*	*1*	*1*	*2*	*2*	*3*	*3*		*3*	*2*
36-Shoulder Condition						*2*	*2*		*2*	*2*
37/38 # RR X I NG/RR XING TYPE										
39-Right of Way Utility	*1*	*3*	*3*	*3*	*3*	*3*	*3*		*3*	*3*
40-Right of Way Cost										
26-Level of Maintenance	*4*	*4*	*4*	*4*	*4*	*4*	*4*		*4*	*4*
27-Snow & Ice Control										
41-Begin Latitude	*48.06510000*	*48.02850000*	*48.02040000*	*48.02040000*	*47.82830000*	*47.81660000*	*47.81660000*	*47.82830000*	*47.82830000*	*47.82830000*
42-End Latitude	**********	**********	*48.02090000*	*48.02090000*	**********	**********	**********	**********	**********	**********
43-Begin Longitude	*48.06480000*	*48.02760000*	**********	**********	*47.83670000*	*47.82830000*	*47.82830000*	*47.82830000*	*47.83040000*	*47.83040000*
44-End Longitude	**********	**********	**********	**********	**********	**********	**********	**********	**********	**********
45-Atlas Map Number [99]	*01*	*01*	*01*	*01*	*01*	*01*	*01*	*01*	*01*	*01*
46-50 Grade/Sight/Curve/Stop / Sa										
51-Road Category	*A*	*A*	*A*	*A*	*A*	*A*	*A*		*A*	*A*
52-Year of Construction Change	*1959*	*1959*	*1959*	*1959*	*1959*	*1959*	*1959*		*1959*	*1959*
Update Year	**2010**	**2014**	**2014**	**2010**	**2010**	**2010**	**2014**	**2010**	**2010**	**2014**
Status	**OFFICIAL**	**AT-THE-REG**	**AT-THE-REG**	**OFFICIAL**	**OFFICIAL**	**OFFICIAL**	**ETURNED-T**	**OFFICIAL**	**OFFICIAL**	**ETURNED-T**

Indian Reservation Roads Program
Inventory Data Sheet (ver2)
FY 2014 Inventory

Filter Criteria				
P	2014	06	129	

For construction costs use the Greenbook Report

Itallicized fields are direct update data and bold fields are derived data.

Location ID	P06129	P06129	P06129	P06129	P06129	P06129	P06129	P06129	P06129	P06129
Region	Northwes	Northwes	Northwes	Northwes	Northwes	Northwes	Northwes	Northwes	Northwes	Northwes
Agency	Olympic	Olympic	Olympic	Olympic	Olympic	Olympic	Olympic	Olympic	Olympic	Olympic
Reservation	Jamestow	Jamestow	Jamestow	Jamestow	Jamestow	Jamestow	Jamestow	Jamestow	Jamestow	Jamestow
Road Name	Jamestow	Jamestow	Chicken	Overpass	Proposed	Overpass	Deerhawk	Old Blyn	E. Sequi	Old Olym
4-IRR Route Number	0054	0054	0055	0056	0056	0056	0057	0058	0059	0060
5-Section Number	810	810	810	810	820	830	810	810	810	805
10-Class	5	5	5	5	5	5	5	5	5	4
15-Length of Section	0.1	0.1	0.1	0.3		0.2	0.2	0.1	0.3	0.5
18-Bridge Number					XXX					
19-Bridge Condition					8					
20-Bridge Length					100					
32-County	*009*	*009*	*009*	*009*	*009*	*009*	*009*	*009*	*009*	*009*
33-Congressional District	*06*	*06*	*06*	*06*	*06*	*06*	*06*	*06*	*06*	*06*
7-State	WA	WA	WA	WA	WA	WA	WA	WA	WA	WA
8-Ownership	2	2	5	5	5	5	5	5	5	5
12-Construction Need	4	2	4	4	4	4	4	4	4	2
11-Terrain	1	1	1	1		1	1	1	1	2
25-Roadbed Condition		7	0							7
24-Surface Condition Index		80								70
16-Surface Width		24								22
13-Surface Type		5	0							5
9-Federal Aid Category	1	1	1	1		1	1	1	1	1
28-Right of Way Status	*0*	*1*	*0*	*0*		*0*	*0*	*0*	*0*	*3*
29-Right of Way Width	*0*	*40*								*60*
TTAM BIA Share	100	100	100	100	100	100	100	100	100	100
30-Additional Incidental Percent										
17-Shoulder Width		2								16
14-Shoulder Type		4								4
22-Existing ADT										
21-ADT Year										
23-Percent Trucks										
34-Owner Route Number										
Roadway Width		**28**								**54**
TTAM Future ADT	**74**	**74**	**74**	**74**		**74**	**74**	**74**	**74**	**74**
TTAM ADS Number	**13**	**13**	**13**	**13**		**13**	**13**	**13**	**13**	**11**
TTAM Future Surface Type	**G**	**G**	**G**	**G**		**G**	**G**	**G**	**G**	**G**
35-Drainage Condition		*3*								*3*
36-Shoulder Condition		*3*								*2*
37/38 # RR X I NG/RR XING TYPE										
39-Right of Way Utility										*3*
40-Right of Way Cost										
26-Level of Maintenance		*4*								*4*
27-Snow & Ice Control										
41-Begin Latitude	*48.08860000*	*48.08860000*	*48.02550000*	*48.02360000*	*48.02790000*	*48.02840000*	*48.02780000*	*48.02970000*	*48.02990000*	
42-End Latitude	**********	**********	**********	**********	**********	**********	**********	**********	**********	
43-Begin Longitude	*48.08860000*	*48.08860000*	*48.02500000*	*48.02790000*	*48.02840000*	*48.03110000*	*48.02970000*	*48.03110000*	*48.03230000*	
44-End Longitude	**********	**********	**********	**********	**********	**********	**********	**********	**********	
45-Atlas Map Number [99]	*01*	*01*	*01*	*01*		*01*	*01*	*01*	*01*	*01*
46-50 Grade/Sight/Curve/Stop / Sa										
51-Road Category										*A*
52-Year of Construction Change		*1980*								*1959*
Update Year	**2010**	**2014**	**2014**	**2010**	**2010**	**2010**	**2010**	**2010**	**2010**	**2014**
Status	**OFFICIAL**	**ETURNED-T(**	**ETURNED-T(**	**OFFICIAL**	**OFFICIAL**	**OFFICIAL**	**OFFICIAL**	**OFFICIAL**	**OFFICIAL**	**AT-THE-REG**

Indian Reservation Roads Program
Inventory Data Sheet (ver2)
FY 2014 Inventory

Filter Criteria				
P	2014	06	129	

For construction costs use the Greenbook Report

Itallicized fields are direct update data and bold fields are derived data.

Location ID	P06129	P06129	P06129	P06129	P06129	P06129	P06129	P06129	P06129	P06129
Region	Northwes	Northwes	Northwes	Northwes	Northwes	Northwes	Northwes	Northwes	Northwes	Northwes
Agency	Olympic	Olympic	Olympic	Olympic	Olympic	Olympic	Olympic	Olympic	Olympic	Olympic
Reservation	Jamestow	Jamestow	Jamestow	Jamestow	Jamestow	Jamestow	Jamestow	Jamestow	Jamestow	Jamestow
Road Name	Old Olym	Old Olym	Old Olym	Old Olym	Old Olym	Old Olym	Old Olym	Old Olym	Old Olym	Highway
4-IRR Route Number	0060	0060	0060	0060	0060	0060	0060	0060	0060	0100
5-Section Number	810	815	820	825	830	835	840	845	850	10
10-Class	4	4	4	4	4	4	4	4	4	2
15-Length of Section	0.8		1.5	1.1		2.2	0.6		2.8	9.1
18-Bridge Number		086832			080818			086831		
19-Bridge Condition		7			7			7		
20-Bridge Length		274			122			438		
32-County	*009*	*009*	*009*	*009*	*009*	*009*	*009*	*009*	*009*	*031*
33-Congressional District	*06*	*06*	*06*	*06*	*06*	*06*	*06*	*06*	*06*	*06*
7-State	WA	WA	WA	WA	WA	WA	WA	WA	WA	WA
8-Ownership	5	5	5	5	5	5	5	5	5	3
12-Construction Need	2	2	2	2	2	2	2	2	2	2
11-Terrain	2		1	1		1	1		1	3
25-Roadbed Condition	5		5	7		5	5		5	5
24-Surface Condition Index	69		70	70		70	69		70	65
16-Surface Width	22		22	22		22	22		22	24
13-Surface Type	5		5	5		5	5		5	5
9-Federal Aid Category	1		1	1		1	1		1	2
28-Right of Way Status	*3*		*3*	*3*		*3*	*3*		*3*	*3*
29-Right of Way Width	*60*		*60*	*60*		*60*	*60*		*60*	*56*
TTAM BIA Share	100	100	100	100	100	100	100	100	100	13.5
30-Additional Incidental Percent										
17-Shoulder Width	16		16	10		12	16		16	10
14-Shoulder Type	3		3	3		3	3		3	3
22-Existing ADT										
21-ADT Year										
23-Percent Trucks										
34-Owner Route Number										
Roadway Width	**54**		**54**	**42**		**46**	**54**		**54**	**44**
TTAM Future ADT	**74**		**74**	**74**		**74**	**74**		**74**	**149**
TTAM ADS Number	**11**		**10**	**10**		**10**	**10**		**10**	**9**
TTAM Future Surface Type	**G**		**G**	**G**		**G**	**G**		**G**	**P**
35-Drainage Condition	*3*		*3*	*3*		*3*	*3*		*3*	*2*
36-Shoulder Condition	*2*		*2*	*2*		*2*	*2*		*2*	*2*
37/38 # RR X I NG/RR XING TYPE										
39-Right of Way Utility	*3*		*3*	*3*		*3*	*3*		*3*	
40-Right of Way Cost										
26-Level of Maintenance	*4*		*4*	*4*		*4*	*4*		*4*	*4*
27-Snow & Ice Control										
41-Begin Latitude										
42-End Latitude										
43-Begin Longitude										
44-End Longitude										
45-Atlas Map Number [99]	*01*		*01*	*01*	*01*	*01*	*01*	*01*	*01*	
46-50 Grade/Sight/Curve/Stop / Sa										
51-Road Category	*A*		*A*	*A*		*A*	*A*		*A*	
52-Year of Construction Change	*1959*		*1959*	*1959*		*1959*	*1959*		*1959*	*1980*
Update Year	**2014**	**2014**	**2014**	**2014**	**2014**	**2014**	**2014**	**2014**	**2014**	**2014**
Status	**AT-THE-REG**	**AT-THE-REG**	**AT-THE-REG**	**AT-THE-REG**	**AT-THE-REG**	**AT-THE-REG**	**AT-THE-REG**	**AT-THE-REG**	**AT-THE-REG**	**AT-THE-REG**

Indian Reservation Roads Program
Inventory Data Sheet (ver2)
FY 2014 Inventory

For construction costs use the Greenbook Report

Itallicized fields are direct update data and bold fields are derived data.

Filter Criteria				
P	2014	06	129	

Location ID	P06129	P06129	P06129	P06129	P06129	P06129	P06129	P06129	P06129	P06129
Region	Northwes	Northwes	Northwes	Northwes	Northwes	Northwes	Northwes	Northwes	Northwes	Northwes
Agency	Olympic	Olympic	Olympic	Olympic	Olympic	Olympic	Olympic	Olympic	Olympic	Olympic
Reservation	Jamestow	Jamestow	Jamestow	Jamestow	Jamestow	Jamestow	Jamestow	Jamestow	Jamestow	Jamestow
Road Name	Highway	Highway	Highway	Highway	Administ	Four Cor	Anderson	Oak Bay	State Ro	State Ro
4-IRR Route Number	0100	0100	0100	0100	0101	0102	0103	0105	0106	0106
5-Section Number	20	30	40	50	10	10	10	10	10	20
10-Class	2	2	2	2	8	4	4	4	2	2
15-Length of Section	0.6		1.1	1.5	0.2	1.3	2.8	9.9	0.8	0.2
18-Bridge Number		08178600000								
19-Bridge Condition		7								
20-Bridge Length		33								
32-County	*031*	*031*	*031*	*031*	*009*	*031*	*031*	*031*	*031*	*031*
33-Congressional District	*06*	*06*	*06*	*06*	*06*	*06*	*06*	*06*	*06*	*06*
7-State	WA	WA	WA	WA	WA	WA	WA	WA	WA	WA
8-Ownership	3	3	3	3	2	4	5	5	3	3
12-Construction Need	2	2	2	2	2	2	2	2	2	2
11-Terrain	3		3	3		2	2	3	2	2
25-Roadbed Condition	5		5	5		5	5	5	5	6
24-Surface Condition Index	62		62	62		73	64	68	75	75
16-Surface Width	24		24	36	10	22	22	22	20	36
13-Surface Type	5		5	5	5	5	5	5	5	5
9-Federal Aid Category	2		2	2	1	1	1	1	2	2
28-Right of Way Status	*3*		*3*	*3*	*1*	*3*	*3*	*3*	*3*	*3*
29-Right of Way Width	*54*		*60*	*60*	*0*	*20*	*42*	*40*	*50*	*50*
TTAM BIA Share	13.5	13.5	13.5	13.5	100	100	100	100	13.5	13.5
30-Additional Incidental Percent										
17-Shoulder Width	10		16	10		50	2	2	8	4
14-Shoulder Type	3		3	3		3	2	3	3	4
22-Existing ADT										
21-ADT Year										
23-Percent Trucks										
34-Owner Route Number										
Roadway Width	**44**		**56**	**56**	**10**	**99**	**26**	**26**	**36**	**44**
TTAM Future ADT	**149**		**149**	**149**	**30**	**74**	**74**	**74**	**149**	**149**
TTAM ADS Number	**9**		**9**	**9**	**19**	**11**	**11**	**12**	**8**	**8**
TTAM Future Surface Type	**P**		**P**	**P**		**G**	**G**	**G**	**P**	**P**
35-Drainage Condition	*2*		*2*	*2*		*2*	*2*	*2*	*2*	*3*
36-Shoulder Condition	*2*		*2*	*2*		*2*	*2*	*2*	*2*	*3*
37/38 # RR X I NG/RR XING TYPE										
39-Right of Way Utility										
40-Right of Way Cost										
26-Level of Maintenance	*4*		*4*	*4*	*4*	*4*	*4*	*4*	*4*	*4*
27-Snow & Ice Control										
41-Begin Latitude										
42-End Latitude										
43-Begin Longitude										
44-End Longitude										
45-Atlas Map Number [99]										
46-50 Grade/Sight/Curve/Stop / Sa										
51-Road Category										
52-Year of Construction Change	*1980*		*1980*	*1980*	*1980*	*1980*	*1980*	*1980*	*1980*	*1980*
Update Year	**2014**	**2014**	**2014**	**2014**	**2014**	**2014**	**2014**	**2014**	**2014**	**2014**
Status	**AT-THE-REG**	**AT-THE-REG**	**AT-THE-REG**	**AT-THE-REG**	**AT-THE-REG**	**AT-THE-REG**	**AT-THE-REG**	**AT-THE-REG**	**AT-THE-REG**	**AT-THE-REG**

Indian Reservation Roads Program
Inventory Data Sheet (ver2)
FY 2014 Inventory

Filter Criteria				
P	2014	06	129	

For construction costs use the Greenbook Report

Itallicized fields are direct update data and bold fields are derived data.

Location ID	P06129	P06129	P06129	P06129	P06129	P06129	P06129	P06129	P06129	P06129
Region	Northwes	Northwes	Northwes	Northwes	Northwes	Northwes	Northwes	Northwes	Northwes	Northwes
Agency	Olympic	Olympic	Olympic	Olympic	Olympic	Olympic	Olympic	Olympic	Olympic	Olympic
Reservation	Jamestow	Jamestow	Jamestow	Jamestow	Jamestow	Jamestow	Jamestow	Jamestow	Jamestow	Jamestow
Road Name	State Ro	Grand Fi	Tamanowa	Economic	Economic	Marinas	Marinas	Jamestow	Sequim M	Many Fea
4-IRR Route Number	0106	0107	0109	0111	0112	0113	0113	0115	0116	0118
5-Section Number	30	10	10	10	10	10	20	10	10	10
10-Class	2	5	5	5	9	5	5	9	9	5
15-Length of Section	1.0	0.1	0.2	0.1	0.1	0.1	0.1	0.2	0.3	0.2
18-Bridge Number										
19-Bridge Condition										
20-Bridge Length										
32-County	*031*	*031*	*031*	*009*	*009*	*009*	*009*	*009*	*009*	*009*
33-Congressional District	*06*	*06*	*06*	*06*	*06*	*06*	*06*	*06*	*06*	*06*
7-State	WA	WA	WA	WA	WA	WA	WA	WA	WA	WA
8-Ownership	3	5	2	2	2	2	5	2	2	2
12-Construction Need	2	2	2	2	2	2	2	2	2	2
11-Terrain	2	2	3	2		1	1			1
25-Roadbed Condition	5	3	1	5		3	3			5
24-Surface Condition Index	75	38	0	75		34	34			90
16-Surface Width	20	14	8	18	0	10	10	290	270	12
13-Surface Type	5	3	9	5	5	3	3	5	5	5
9-Federal Aid Category	2	1	1	1	1	1	1	1	1	1
28-Right of Way Status	*3*	*3*	*0*	*1*	*1*	*1*	*3*	*1*	*1*	*1*
29-Right of Way Width	*50*	*20*		*30*		*16*	*16*	*400*	*300*	*14*
TTAM BIA Share	13.5	100	100	100	0	100	100	0	0	100
30-Additional Incidental Percent										
17-Shoulder Width	16			0						
14-Shoulder Type	3									
22-Existing ADT										
21-ADT Year										
23-Percent Trucks										
34-Owner Route Number										
Roadway Width	**52**	**14**	**8**	**18**	**0**	**10**	**10**	**99**	**99**	**12**
TTAM Future ADT	**149**	**74**	**74**	**74**		**74**	**74**			**74**
TTAM ADS Number	**8**	**14**	**15**	**14**	**20**	**13**	**13**	**20**	**20**	**13**
TTAM Future Surface Type	**P**	**G**	**G**	**G**		**G**	**G**			**G**
35-Drainage Condition	*2*	*1*	*0*	*2*		*1*	*1*	*3*	*2*	*2*
36-Shoulder Condition	*2*	*0*	*0*	*0*		*0*	*0*	*3*	*0*	*0*
37/38 # RR X I NG/RR XING TYPE										
39-Right of Way Utility										
40-Right of Way Cost										
26-Level of Maintenance	*4*	*3*	*1*	*4*	*4*	*3*	*3*		*4*	*4*
27-Snow & Ice Control										
41-Begin Latitude										
42-End Latitude										
43-Begin Longitude										
44-End Longitude										
45-Atlas Map Number [99]										
46-50 Grade/Sight/Curve/Stop / Sa										
51-Road Category										
52-Year of Construction Change	*1980*	*1980*		*1980*	*1980*	*1980*	*1980*	*1980*	*1980*	*1980*
Update Year	**2014**	**2014**	**2014**	**2014**	**2014**	**2014**	**2014**	**2014**	**2014**	**2014**
Status	**AT-THE-REG**	**AT-THE-REG**	**AT-THE-REG**	**AT-THE-REG**	**AT-THE-REG**	**AT-THE-REG**	**AT-THE-REG**	**AT-THE-REG**	**AT-THE-REG**	**AT-THE-REG**

Indian Reservation Roads Program
Inventory Data Sheet (ver2)
FY 2014 Inventory

Filter Criteria				
P	2014	06	129	

For construction costs use the Greenbook Report

Itallicized fields are direct update data and bold fields are derived data.

Location ID	P06129	P06129	P06129	P06129	P06129	P06129	P06129	P06129	P06129	P06129
Region	Northwes	Northwes	Northwes	Northwes	Northwes	Northwes	Northwes	Northwes	Northwes	Northwes
Agency	Olympic	Olympic	Olympic	Olympic	Olympic	Olympic	Olympic	Olympic	Olympic	Olympic
Reservation	Jamestow	Jamestow	Jamestow	Jamestow	Jamestow	Jamestow	Jamestow	Jamestow	Jamestow	Jamestow
Road Name	Many Fea	Many Fea	Jamestow	Casino O	Enterpri	Maintena	Maintena	Tribal G	Casino O	Fire Dep
4-IRR Route Number	0118	0118	0119	0120	0121	0122	0123	0124	0125	0126
5-Section Number	20	30	10	10	10	10	10	10	10	10
10-Class	5	5	9	9	5	9	5	9	8	9
15-Length of Section	0.3	0.3	0.1	0.2	0.2	0.1	0.2	0.1	0.1	0.1
18-Bridge Number										
19-Bridge Condition										
20-Bridge Length										
32-County	*009*	*009*	*009*	*009*	*009*	*009*	*009*	*009*	*009*	*009*
33-Congressional District	*06*	*06*	*06*	*06*	*06*	*06*	*06*	*06*	*06*	*06*
7-State	WA	WA	WA	WA	WA	WA	WA	WA	WA	WA
8-Ownership	2	5	2	2	2	2	2	2	2	2
12-Construction Need	2	2	2	2	2	2	2	2	2	2
11-Terrain	1	1			3		3			
25-Roadbed Condition	4	4			3		5			
24-Surface Condition Index	52	55			36		75			
16-Surface Width	10	10	12	245	10	225	12	67	4	160
13-Surface Type	4	4	3	3	3	3	5	3	3	5
9-Federal Aid Category	1	1	1	1	1	1	1	1	1	1
28-Right of Way Status	*1*	*3*	*1*	*1*	*1*	*1*	*1*	*1*	*1*	*1*
29-Right of Way Width	*14*	*20*	*60*	*300*	*20*	*250*	*20*	*70*	*6*	*200*
TTAM BIA Share	100	100	0	0	100	0	100	0	100	0
30-Additional Incidental Percent										
17-Shoulder Width										
14-Shoulder Type										
22-Existing ADT										
21-ADT Year										
23-Percent Trucks										
34-Owner Route Number										
Roadway Width	**10**	**10**	**12**	**99**	**10**	**99**	**12**	**67**	**4**	**99**
TTAM Future ADT	**74**	**74**			**74**		**74**		**30**	
TTAM ADS Number	**13**	**13**	**20**	**20**	**15**	**20**	**15**	**20**	**19**	**20**
TTAM Future Surface Type	**G**	**G**			**G**		**G**			
35-Drainage Condition	*1*	*1*	*1*	*1*	*1*	*1*	*2*	*1*	*1*	*3*
36-Shoulder Condition	*0*	*0*	*0*	*0*	*0*	*0*	*0*	*0*	*0*	*0*
37/38 # RR X I NG/RR XING TYPE										
39-Right of Way Utility										
40-Right of Way Cost										
26-Level of Maintenance	*4*	*4*	*3*	*3*	*3*	*3*	*4*	*3*	*3*	*4*
27-Snow & Ice Control										
41-Begin Latitude										
42-End Latitude										
43-Begin Longitude										
44-End Longitude										
45-Atlas Map Number [99]										
46-50 Grade/Sight/Curve/Stop / Sa										
51-Road Category										
52-Year of Construction Change	*1980*	*1980*	*1980*	*1980*	*1980*	*1980*	*1980*	*1980*	*1980*	*1980*
Update Year	**2014**	**2014**	**2014**	**2014**	**2014**	**2014**	**2014**	**2014**	**2014**	**2014**
Status	**AT-THE-REG**	**AT-THE-REG**	**AT-THE-REG**	**AT-THE-REG**	**AT-THE-REG**	**AT-THE-REG**	**AT-THE-REG**	**AT-THE-REG**	**AT-THE-REG**	**AT-THE-REG**

Indian Reservation Roads Program
Inventory Data Sheet (ver2)
FY 2014 Inventory

Filter Criteria				
P	2014	06	129	

For construction costs use the Greenbook Report

Itallicized fields are direct update data and bold fields are derived data.

Location ID	P06129	P06129	P06129	P06129	P06129	P06129	P06129	P06129	P06129	P06129
Region	Northwes	Northwes	Northwes	Northwes	Northwes	Northwes	Northwes	Northwes	Northwes	Northwes
Agency	Olympic	Olympic	Olympic	Olympic	Olympic	Olympic	Olympic	Olympic	Olympic	Olympic
Reservation	Jamestow	Jamestow	Jamestow	Jamestow	Jamestow	Jamestow	Jamestow	Jamestow	Jamestow	Jamestow
Road Name	Fire Dep	Crab Dad	Fire Dep		Woods Ro	Library	Dental C	Carving	Rest Sto	Hummingb
4-IRR Route Number	0127	0128	0129	0130	0131	0132	0133	0134	0135	0136
5-Section Number	10	10	10	10	10	10	10	10	10	10
10-Class	5	9	8	5	5	9	9	9	9	9
15-Length of Section	0.1	0.1	0.1	0.2	0.4	0.1	0.1	0.1	0.2	0.1
18-Bridge Number										
19-Bridge Condition										
20-Bridge Length										
32-County	*009*	*009*	*009*	*009*	*009*	*009*	*009*	*009*	*009*	*009*
33-Congressional District	*06*	*06*	*06*	*06*	*06*	*06*	*06*	*06*	*06*	*06*
7-State	WA	WA	WA	WA	WA	WA	WA	WA	WA	WA
8-Ownership	2	2	2	2	5	2	2	2	2	2
12-Construction Need	2	2	2	2	2	2	2	2	2	2
11-Terrain	1			2	3					
25-Roadbed Condition	5			3	4					
24-Surface Condition Index	85			38	58					
16-Surface Width	26	90	4	12	20	144	48	40	48	32
13-Surface Type	5	3	3	3	5	5	5	5	5	5
9-Federal Aid Category	1	1	1	1	1	1	1	1	1	1
28-Right of Way Status	*1*	*1*	*1*	*1*	*3*	*1*	*1*	*1*	*1*	*1*
29-Right of Way Width	*36*	*100*	*6*	*16*	*30*	*160*	*50*	*40*	*50*	*40*
TTAM BIA Share	100	0	100	100	100	0	0	0	0	0
30-Additional Incidental Percent										
17-Shoulder Width										
14-Shoulder Type										
22-Existing ADT										
21-ADT Year										
23-Percent Trucks										
34-Owner Route Number										
Roadway Width	**26**	**90**	**4**	**12**	**20**	**99**	**48**	**40**	**48**	**32**
TTAM Future ADT	**74**		**30**	**74**	**74**					
TTAM ADS Number	**13**	**20**	**19**	**14**	**15**	**20**	**20**	**20**	**20**	**20**
TTAM Future Surface Type	**G**			**G**	**G**					
35-Drainage Condition	*2*	*1*	*1*	*1*	*2*	*3*	*3*	*3*	*3*	*2*
36-Shoulder Condition	*0*	*0*	*0*	*0*	*0*	*3*	*3*	*3*	*3*	*0*
37/38 # RR X I NG/RR XING TYPE										
39-Right of Way Utility										
40-Right of Way Cost										
26-Level of Maintenance	*4*	*3*	*3*	*3*	*4*	*4*	*4*	*4*	*4*	*4*
27-Snow & Ice Control										
41-Begin Latitude										
42-End Latitude										
43-Begin Longitude										
44-End Longitude										
45-Atlas Map Number [99]										
46-50 Grade/Sight/Curve/Stop / Sa										
51-Road Category										
52-Year of Construction Change	*1980*	*1980*	*1980*	*1980*	*1980*	*1980*	*1980*	*1980*	*1980*	*1980*
Update Year	**2014**	**2014**	**2014**	**2014**	**2014**	**2014**	**2014**	**2014**	**2014**	**2014**
Status	**AT-THE-REG**	**AT-THE-REG**	**ETURNED-T(**	**AT-THE-REG**	**AT-THE-REG**	**AT-THE-REG**	**AT-THE-REG**	**AT-THE-REG**	**AT-THE-REG**	**AT-THE-REG**

Indian Reservation Roads Program
Inventory Data Sheet (ver2)
FY 2014 Inventory

Filter Criteria				
P	2014	06	129	

For construction costs use the Greenbook Report

Itallicized fields are direct update data and bold fields are derived data.

Location ID	P06129	P06129	P06129	P06129	P06129	P06129	P06129	P06129	P06129	P06129
Region	Northwes	Northwes	Northwes	Northwes	Northwes	Northwes	Northwes	Northwes	Northwes	Northwes
Agency	Olympic	Olympic	Olympic	Olympic	Olympic	Olympic	Olympic	Olympic	Olympic	Olympic
Reservation	Jamestow	Jamestow	Jamestow	Jamestow	Jamestow	Jamestow	Jamestow	Jamestow	Jamestow	Jamestow
Road Name	Youth Ce	Youth Ce	Water To	Howard H	Howard H	Youth Ce		Olympic	Olympic	Olympic
4-IRR Route Number	0137	0137	0139	0140	0140	0142	0143	0144	0145	0145
5-Section Number	10	20	10	10	20	10	10	10	10	20
10-Class	5	5	5	5	5	9	5	8	8	8
15-Length of Section	0.1	0.1	0.2	0.1	0.1	0.1	0.1	0.2	1.0	2.4
18-Bridge Number										
19-Bridge Condition										
20-Bridge Length										
32-County	*009*	*009*	*009*	*009*	*009*	*009*	*009*	*009*	*009*	*009*
33-Congressional District	*06*	*06*	*06*	*06*	*06*	*06*	*06*	*06*	*06*	*06*
7-State	WA	WA	WA	WA	WA	WA	WA	WA	WA	WA
8-Ownership	2	2	2	5	2	2	2	2	5	2
12-Construction Need	2	2	2	2	2	2	4	2	2	4
11-Terrain	3	3	3	3	3		3			
25-Roadbed Condition	5	3	4	3	3		0			
24-Surface Condition Index	85	0	80	38	38					
16-Surface Width	18	8	9	12	12	40		8	8	
13-Surface Type	5	9	5	3	3	5	0	4	4	0
9-Federal Aid Category	1	1	1	1	1	1	1	1	1	1
28-Right of Way Status	*1*	*1*	*1*	*3*	*1*	*1*	*1*	*1*	*3*	*1*
29-Right of Way Width	*30*	*0*	*20*	*20*	*20*	*50*		*20*	*20*	
TTAM BIA Share	100	100	100	100	100	0	100	100	13.5	100
30-Additional Incidental Percent										
17-Shoulder Width										
14-Shoulder Type										
22-Existing ADT										
21-ADT Year										
23-Percent Trucks										
34-Owner Route Number										
Roadway Width	**18**	**8**	**9**	**12**	**12**	**40**		**8**	**8**	
TTAM Future ADT	**74**	**74**	**74**	**74**	**74**		**74**	**30**	**30**	**30**
TTAM ADS Number	**15**	**15**	**15**	**15**	**15**	**20**	**15**	**19**	**19**	**19**
TTAM Future Surface Type	**G**	**G**	**G**	**G**	**G**		**G**			
35-Drainage Condition	*2*	*0*	*2*	*1*	*1*	*2*		*1*	*1*	
36-Shoulder Condition	*0*	*0*	*0*	*0*	*0*	*0*		*0*	*0*	
37/38 # RR X I NG/RR XING TYPE										
39-Right of Way Utility										
40-Right of Way Cost										
26-Level of Maintenance	*4*	*1*	*4*	*3*	*3*	*4*		*4*	*4*	
27-Snow & Ice Control										
41-Begin Latitude										
42-End Latitude										
43-Begin Longitude										
44-End Longitude										
45-Atlas Map Number [99]										
46-50 Grade/Sight/Curve/Stop / Sa										
51-Road Category										
52-Year of Construction Change	*1980*		*1980*	*1980*	*1980*	*1980*		*1980*	*1980*	
Update Year	**2014**	**2014**	**2014**	**2014**	**2014**	**2014**	**2014**	**2014**	**2014**	**2014**
Status	**AT-THE-REG**	**AT-THE-REG**	**AT-THE-REG**	**AT-THE-REG**	**AT-THE-REG**	**AT-THE-REG**	**AT-THE-REG**	**AT-THE-REG**	**AT-THE-REG**	**AT-THE-REG**

Indian Reservation Roads Program
Inventory Data Sheet (ver2)
FY 2014 Inventory

For construction costs use the Greenbook Report

Itallicized fields are direct update data and bold fields are derived data.

Filter Criteria				
P	2014	06	129	

Location ID	P06129	P06129
Region	Northwes	Northwes
Agency	Olympic	Olympic
Reservation	Jamestow	Jamestow
Road Name	Tamanowa	Tamanowa
4-IRR Route Number	0146	0147
5-Section Number	10	10
10-Class	8	9
15-Length of Section	0.2	0.1
18-Bridge Number		
19-Bridge Condition		
20-Bridge Length		
32-County	*031*	*031*
33-Congressional District	*06*	*06*
7-State	WA	WA
8-Ownership	2	2
12-Construction Need	2	4
11-Terrain		
25-Roadbed Condition		
24-Surface Condition Index		
16-Surface Width	4	
13-Surface Type	9	0
9-Federal Aid Category	1	1
28-Right of Way Status	*1*	*1*
29-Right of Way Width	*0*	
TTAM BIA Share	100	0
30-Additional Incidental Percent		
17-Shoulder Width		
14-Shoulder Type		
22-Existing ADT		
21-ADT Year		
23-Percent Trucks		
34-Owner Route Number		
Roadway Width	**4**	
TTAM Future ADT	**30**	
TTAM ADS Number	**19**	**20**
TTAM Future Surface Type		
35-Drainage Condition		
36-Shoulder Condition		
37/38 # RR X I NG/RR XING TYPE		
39-Right of Way Utility		
40-Right of Way Cost		
26-Level of Maintenance		
27-Snow & Ice Control		
41-Begin Latitude		
42-End Latitude		
43-Begin Longitude		
44-End Longitude		
45-Atlas Map Number [99]		
46-50 Grade/Sight/Curve/Stop / Sa		
51-Road Category		
52-Year of Construction Change		
Update Year	**2014**	**2014**
Status	**AT-THE-REG**	**AT-THE-REG**

16-JUN-14

APPENDIX D
BIA TRIBAL SHARE CALCULATION REPORTS

Jamestown S'Klallam Tribe

Federal Highway Administration

Prepared by:

RED PLAINS
PROFESSIONAL, INC.

4-year Transition from Regulated IRR formula to EPW Statutory formula

including average FY05-FY11 tribal distribution factor and road mileage factor

Total Share Factors:

A) Total Population:	39%
B) Regional FY05-FY11 funding avera	34%
C) Road Mileage:	27%
	100%

				6/27/2012			
STATE	**REGION_NAME**	**RESERVATION_NAME**	**FY11 Actual**	**FY2012 (80% old, remainder new formula)**	**FY 2013 (60% old, remainder new formula**	**FY 2014 (40% old, remainder new formula**	**FY 2015 (20% old, remainder new formula**
NE	A - Great Plains	A13382 - Santee Sioux Nation	$188,621.67	$210,508	$207,623	$203,635	$197,283
SD	A - Great Plains	A03341 - Flandreau Santee Sioux Tri	$153,525.01	$171,339	$168,991	$169,226	$177,040
SD	A - Great Plains	A15343 - Lower Brule	$633,263.55	$706,744	$697,057	$683,669	$662,341
NE	A - Great Plains	A13383 - Winnebago Tribe	$289,607.13	$323,211	$318,782	$329,012	$347,745
SD	A - Great Plains	A14342 - Crow Creek	$473,456.76	$528,394	$521,152	$511,142	$495,197
NE	A - Great Plains	A13380 - Omaha Tribe	$572,877.01	$639,350	$630,587	$618,476	$599,182
SD	A - Great Plains	A08346 - Yankton Sioux Tribe	$999,507.51	$1,115,484	$1,100,196	$1,079,064	$1,045,402
SD	A - Great Plains	A09347 - Sisseton-Wahpeton Oyate	$2,798,973.43	$3,123,749	$3,080,936	$3,021,760	$2,927,495
ND	A - Great Plains	A05303 - Spirit Lake Tribe	$914,375.53	$1,020,474	$1,006,488	$987,156	$956,361
ND	A - Great Plains	A04301 - Fort Berthold	$1,431,763.50	$1,597,897	$1,575,996	$1,545,726	$1,497,506
NE	A - Great Plains	A08381 - Ponca Tribe	$3,071,025.67	$3,427,369	$3,380,394	$3,315,467	$3,212,039
ND	A - Great Plains	A10302 - Standing Rock Sioux Tribe	$2,182,545.77	$2,435,795	$2,402,411	$2,356,268	$2,282,763
SD	A - Great Plains	A01340 - Cheyenne River	$2,229,187.47	$2,487,849	$2,453,751	$2,406,622	$2,331,546
SD	A - Great Plains	A07345 - Rosebud	$3,466,063.42	$3,868,244	$3,815,227	$3,741,948	$3,625,216
ND	A - Great Plains	A11304 - Turtle Mountain	$1,865,802.07	$2,082,298	$2,053,759	$2,014,312	$2,007,029
SD	A - Great Plains	A06344 - Pine Ridge	$4,236,590.79	$4,728,179	$4,663,376	$4,703,083	$4,932,260
KS	B - Southern Plains	B04863 - Sac & Fox Nation Of Missou	$138,329.94	$158,487	$158,416	$157,182	$155,129
OK	B - Southern Plains	B06807 - Delaware Nation	$390,399.89	$447,289	$447,086	$443,605	$437,811
OK	B - Southern Plains	B06803 - Fort Sill Apache Tribe	$140,292.45	$160,736	$160,663	$159,412	$157,330
OK	B - Southern Plains	B07811 - Otoe-Missouria Tribe	$500,986.87	$573,990	$573,731	$569,263	$561,828
TX	B - Southern Plains	B00830 - Alabama-Coushatta Tribe	$120,618.49	$138,195	$138,132	$138,932	$147,698
KS	B - Southern Plains	B04862 - Prairie Band Potawatomi Na	$262,074.10	$300,263	$342,888	$414,637	$482,669
OK	B - Southern Plains	B08822 - Iowa Tribe (Ok)	$805,411.61	$922,776	$922,358	$915,176	$903,223
OK	B - Southern Plains	B07814 - Tonkawa Tribe	$507,007.14	$580,888	$580,625	$576,104	$568,579
TX	B - Southern Plains	B00826 - Kickapoo Traditional Tribe	$182,174.07	$208,720	$208,626	$225,486	$245,524
KS	B - Southern Plains	B04861 - Kickapoo Tribe (Ks)	$205,538.84	$235,490	$235,383	$240,371	$256,883
KS	B - Southern Plains	B04860 - Iowa Tribe (Ks & Ne)	$120,782.09	$138,382	$148,408	$173,635	$197,405
OK	B - Southern Plains	B06804 - Wichita & Affiliated Tribes	$560,211.72	$641,845	$641,555	$636,559	$628,245
OK	B - Southern Plains	B06809 - Apache Tribe	$750,463.56	$859,821	$859,432	$852,739	$841,602
OK	B - Southern Plains	B07813 - Ponca Tribe (Ok)	$731,088.36	$837,622	$837,243	$830,724	$819,874
OK	B - Southern Plains	B08823 - Kickapoo Tribe	$630,644.58	$722,542	$722,215	$716,591	$707,232
OK	B - Southern Plains	B07812 - Pawnee Nation	$688,934.21	$789,325	$788,968	$782,825	$778,922
OK	B - Southern Plains	B07810 - Kaw Nation	$1,418,673.32	$1,625,401	$1,624,666	$1,612,015	$1,590,961
OK	B - Southern Plains	B06806 - Caddo Nation	$1,059,663.18	$1,214,076	$1,213,527	$1,204,078	$1,188,352
OK	B - Southern Plains	B08820 - Absentee-Shawnee Tribe	$1,048,049.31	$1,200,770	$1,200,227	$1,190,881	$1,175,327
OK	B - Southern Plains	B08824 - Sac & Fox Nation (Ok)	$1,900,198.91	$2,177,094	$2,176,110	$2,159,165	$2,130,964
OK	B - Southern Plains	B06815 - Kiowa Indian Tribe	$2,056,883.89	$2,356,611	$2,355,546	$2,337,204	$2,306,678
OK	B - Southern Plains	B06808 - Comanche Nation	$1,868,745.14	$2,141,057	$2,140,089	$2,123,425	$2,117,470
OK	B - Southern Plains	B08821 - Citizen Potawatomi Nation	$2,901,380.09	$3,324,167	$3,322,663	$3,296,791	$3,253,732
OK	B - Southern Plains	B05801 - Cheyenne And Arapaho	$1,563,065.87	$1,790,835	$1,790,025	$1,873,982	$2,019,545
MT	C - Rocky Mountai	C55204 - Fort Belknap	$1,999,854.54	$2,445,436	$2,539,643	$2,601,350	$2,638,655
MT	C - Rocky Mountai	C59205 - Rocky Boy'S	$1,334,568.90	$1,631,920	$1,694,787	$1,796,031	$1,958,880
MT	C - Rocky Mountai	C57207 - Northern Cheyenne	$1,700,949.17	$2,079,932	$2,160,059	$2,212,543	$2,310,019
MT	C - Rocky Mountai	C56206 - Fort Peck	$3,693,790.25	$4,516,792	$4,690,795	$4,804,771	$4,830,916
MT	C - Rocky Mountai	C52202 - Crow Tribe	$4,240,616.54	$5,185,455	$5,385,217	$5,516,066	$5,546,082
WY	C - Rocky Mountai	C58280 - Wind River	$3,724,904.30	$4,554,839	$4,730,307	$4,845,243	$5,054,010
MT	C - Rocky Mountai	C51201 - Blackfeet	$2,050,828.32	$2,507,767	$2,604,375	$2,912,219	$3,232,703
AK	E - Alaska	E01136 - Ekuk	$44,118.54	$47,024	$44,963	$43,027	$41,385
AK	E - Alaska	E01586 - Kaguyak	$6,458.71	$6,884	$6,582	$6,080	$5,346
AK	E - Alaska	E03479 - Telida	$11,595.65	$12,359	$11,818	$11,224	$10,602
AK	E - Alaska	E02170 - Georgetown	$80,212.41	$85,494	$81,748	$76,217	$68,686
AK	E - Alaska	E04447 - Solomon	$300,027.21	$319,783	$305,771	$293,104	$283,070
AK	E - Alaska	E01506 - Ugashik	$144,042.32	$153,527	$146,800	$154,826	$170,088
AK	E - Alaska	E09238 - Kasaan	$1,040,007.36	$1,108,487	$1,059,917	$983,304	$874,600
AK	E - Alaska	E01165 - Gakona	$28,836.17	$30,735	$29,388	$28,304	$27,641
AK	E - Alaska	E03294 - Manley Hot Springs	$72,636.10	$77,419	$74,027	$72,289	$73,507
AK	E - Alaska	E03472 - Takotna	$67,260.88	$71,690	$68,549	$63,896	$57,549
AK	E - Alaska	E03146 - Evansville	$42,170.14	$44,947	$42,977	$41,687	$41,383

STATE	REGION_NAME	RESERVATION_NAME	FY11 Actual	FY2012 (80% old, remainder new formula)	FY 2013 (60% old, remainder new formula	FY 2014 (40% old, remainder new formula	FY 2015 (20% old, remainder new formula
AK	E - Alaska	E01222 - Ivanoff Bay	$9,033.10	$9,628	$9,206	$8,687	$8,073
AK	E - Alaska	E01531 - Tangirnaq (Lesnoi Village)	$7,422.71	$7,911	$7,565	$7,200	$6,836
AK	E - Alaska	E02508 - Umkumiut	$7,561.96	$8,060	$7,707	$7,211	$6,560
AK	E - Alaska	E03127 - Dot Lake	$38,798.15	$41,353	$39,541	$37,143	$34,127
AK	E - Alaska	E02189 - Hamilton	$288,272.63	$307,254	$293,791	$280,162	$267,224
AK	E - Alaska	E01324 - Pauloff Harbor	$57,845.14	$61,654	$58,953	$56,386	$54,169
AK	E - Alaska	E02411 - Red Devil	$34,922.44	$37,222	$35,591	$33,457	$30,797
AK	E - Alaska	E03049 - Birch Creek Tribe	$44,147.34	$47,054	$44,992	$42,587	$39,886
AK	E - Alaska	E01346 - Nikolski	$26,730.86	$28,491	$27,243	$25,363	$22,772
AK	E - Alaska	E01237 - Karluk	$464,004.84	$494,557	$472,888	$446,953	$417,095
AK	E - Alaska	E03634 - Healy Lake	$165,799.29	$176,716	$168,973	$161,386	$154,512
AK	E - Alaska	E03010 - Alatna	$29,796.69	$31,759	$30,367	$28,454	$25,978
AK	E - Alaska	E03130 - Eagle	$32,375.92	$34,508	$32,996	$30,935	$28,283
AK	E - Alaska	E01376 - Pedro Bay	$65,996.40	$70,342	$69,814	$79,275	$90,048
AK	E - Alaska	E01402 - Portage Creek	$32,373.05	$34,505	$32,993	$30,903	$28,186
AK	E - Alaska	E02288 - Lime Village	$43,529.18	$46,395	$44,363	$41,994	$39,337
AK	E - Alaska	E01214 - Igiugig	$114,699.01	$122,251	$116,895	$114,106	$115,516
AK	E - Alaska	E03410 - Rampart	$106,404.17	$113,410	$108,441	$102,300	$95,014
AK	E - Alaska	E01149 - False Pass	$27,004.12	$28,782	$27,521	$25,675	$23,177
AK	E - Alaska	E01511 - Unga	$85,499.45	$91,129	$87,136	$83,452	$80,424
AK	E - Alaska	E02388 - Platinum	$276,413.42	$294,614	$281,705	$267,414	$252,246
AK	E - Alaska	E02092 - Chuloonawick	$24,372.33	$25,977	$24,839	$23,133	$20,789
AK	E - Alaska	E01087 - Cheesh-Na (Chistochina)	$39,867.03	$42,492	$40,630	$38,539	$36,283
AK	E - Alaska	E01083 - Chignik Bay	$80,344.44	$85,635	$81,883	$78,065	$74,415
AK	E - Alaska	E01216 - Iliamna	$176,667.91	$188,301	$180,050	$174,016	$171,327
AK	E - Alaska	E01623 - Kanatak	$24,739.57	$26,369	$25,213	$23,527	$21,250
AK	E - Alaska	E01088 - Chitina	$30,409.09	$32,411	$30,991	$29,026	$26,468
AK	E - Alaska	E01254 - King Salmon Tribe	$31,370.22	$33,436	$31,971	$30,119	$27,879
AK	E - Alaska	E02464 - Stony River	$64,458.34	$68,703	$65,692	$62,260	$58,497
AK	E - Alaska	E01065 - Cantwell	$25,015.00	$26,662	$25,494	$23,792	$21,496
AK	E - Alaska	E03205 - Hughes	$82,546.00	$87,981	$84,126	$79,234	$73,294
AK	E - Alaska	E01041 - Belkofski	$28,650.91	$30,537	$30,874	$35,431	$40,568
AK	E - Alaska	E01135 - Eklutna	$56,513.52	$60,235	$57,595	$54,430	$50,777
AK	E - Alaska	E01578 - Chenega (Chanega)	$165,220.83	$176,100	$168,384	$157,522	$143,214
AK	E - Alaska	E02371 - Paimiut	$25,152.71	$26,809	$25,634	$23,951	$21,707
AK	E - Alaska	E01336 - Nelson Lagoon	$49,454.79	$52,711	$50,402	$47,775	$44,905
AK	E - Alaska	E01503 - Twin Hills	$74,676.78	$79,594	$76,106	$73,270	$71,488
AK	E - Alaska	E01185 - Gulkana	$35,871.97	$38,234	$36,559	$34,776	$32,971
AK	E - Alaska	E03038 - Beaver	$41,408.06	$44,135	$42,201	$39,841	$37,075
AK	E - Alaska	E02369 - Oscarville	$149,201.75	$159,026	$152,058	$144,414	$136,386
AK	E - Alaska	E02332 - Napaimute	$49,443.64	$52,699	$50,390	$55,264	$61,463
AK	E - Alaska	E01004 - Akhiok	$73,079.40	$77,891	$74,478	$70,723	$66,765
AK	E - Alaska	E01027 - Atka	$156,808.52	$167,134	$159,810	$151,285	$141,734
AK	E - Alaska	E01096 - Clarks Point	$32,192.51	$34,312	$32,809	$30,976	$28,830
AK	E - Alaska	E03072 - Chalkyitsik	$171,446.13	$182,735	$185,467	$213,310	$244,636
AK	E - Alaska	E03345 - Nikolai	$103,939.28	$110,783	$105,929	$101,724	$98,661
AK	E - Alaska	E02366 - Ohogamiut	$921,830.34	$982,529	$939,478	$876,977	$792,848
AK	E - Alaska	E01397 - Port Heiden	$116,454.15	$124,122	$118,684	$113,558	$109,192
AK	E - Alaska	E03463 - Stevens	$191,304.62	$203,901	$194,967	$187,550	$182,642
AK	E - Alaska	E03093 - Circle	$35,027.17	$37,334	$35,698	$33,794	$31,662
AK	E - Alaska	E01309 - Mentasta	$59,532.67	$63,453	$60,672	$57,065	$52,600
AK	E - Alaska	E01478 - Tazlina	$272,003.53	$289,914	$277,211	$261,642	$243,311
AK	E - Alaska	E01084 - Chignik Lagoon	$75,013.23	$79,953	$76,449	$73,364	$71,039
AK	E - Alaska	E01477 - Tatitlek	$52,244.22	$55,684	$53,244	$50,080	$46,165
AK	E - Alaska	E03271 - Koyukuk	$33,199.53	$35,386	$33,835	$31,978	$29,837
AK	E - Alaska	E01133 - Egegik	$308,155.66	$328,446	$314,055	$293,835	$267,232
AK	E - Alaska	E01279 - Larsen Bay	$51,284.33	$54,661	$52,266	$48,627	$43,580
AK	E - Alaska	E03022 - Anvik	$66,729.24	$71,123	$68,007	$64,266	$59,947
AK	E - Alaska	E02047 - Bill Moore'S Slough	$183,228.21	$195,293	$186,736	$178,570	$171,468
AK	E - Alaska	E04107 - Council	$182,932.34	$194,978	$186,434	$176,798	$166,357
AK	E - Alaska	E04299 - Mary'S Igloo	$611,657.13	$651,932	$623,367	$597,596	$577,259
AK	E - Alaska	E01378 - Perryville	$63,737.95	$67,935	$64,958	$71,100	$79,027
AK	E - Alaska	E02446 - Sleetmute	$76,198.17	$81,215	$77,657	$72,170	$64,492
AK	E - Alaska	E01283 - Levelock	$231,085.43	$246,301	$235,509	$219,405	$197,329
AK	E - Alaska	E01007 - Akutan	$96,505.84	$102,860	$98,353	$93,274	$87,774
AK	E - Alaska	E01431 - Seldovia	$177,357.56	$189,036	$180,753	$170,134	$157,126
AK	E - Alaska	E02385 - Pitka'S Point	$305,094.70	$325,184	$310,935	$296,620	$283,174
AK	E - Alaska	E02019 - Andreafski	$82,822.86	$89,755	$157,858	$225,575	$296,258
AK	E - Alaska	E04261 - Kobuk	$190,168.88	$202,691	$193,809	$185,926	$179,895

STATE	REGION_NAME	RESERVATION_NAME	FY11 Actual	FY2012 (80% old, remainder new formula)	FY 2013 (60% old, remainder new formula	FY 2014 (40% old, remainder new formula	FY 2015 (20% old, remainder new formula
AK	E - Alaska	E03434 - Shageluk	$46,953.83	$50,046	$47,853	$45,090	$41,757
AK	E - Alaska	E01450 - South Naknek	$87,792.17	$93,573	$89,473	$85,974	$83,507
AK	E - Alaska	E03483 - Tetlin	$257,939.03	$274,923	$262,877	$252,879	$246,267
AK	E - Alaska	E03013 - Allakaket	$65,794.92	$70,127	$67,054	$63,529	$59,638
AK	E - Alaska	E03025 - Arctic Village(Venetie)	$229,252.96	$244,348	$233,642	$228,342	$234,334
AK	E - Alaska	E01085 - Chignik Lake	$66,494.72	$70,873	$67,768	$64,718	$61,947
AK	E - Alaska	E09259 - Chilkat (Klukwan)	$272,455.75	$290,396	$277,672	$257,538	$228,919
AK	E - Alaska	E01383 - Pilot Point	$123,855.39	$132,011	$126,226	$122,074	$120,366
AK	E - Alaska	E02841 - Chuathbaluk (Russian Missi	$61,006.36	$65,023	$62,174	$58,668	$54,523
AK	E - Alaska	E01137 - Ekwok	$60,136.21	$64,096	$61,287	$57,311	$52,049
AK	E - Alaska	E03474 - Tanacross	$46,011.41	$49,041	$46,892	$44,415	$41,669
AK	E - Alaska	E01340 - Newhalen	$598,336.07	$637,734	$609,791	$585,188	$566,666
AK	E - Alaska	E04177 - Chinik (Golovin)	$558,028.85	$594,772	$568,712	$544,568	$524,585
AK	E - Alaska	E01455 - Saint George	$123,329.39	$131,450	$125,690	$121,011	$118,078
AK	E - Alaska	E01002 - Afognak	$65,561.96	$69,879	$66,817	$63,578	$60,319
AK	E - Alaska	E09443 - Skagway	$37,110.38	$39,554	$37,821	$35,628	$32,972
AK	E - Alaska	E02109 - Crooked Creek	$392,879.42	$418,749	$400,401	$383,765	$370,514
AK	E - Alaska	E04117 - Deering	$117,420.73	$125,152	$128,040	$147,916	$170,198
AK	E - Alaska	E04521 - Wales	$335,799.31	$357,910	$342,228	$327,836	$316,121
AK	E - Alaska	E03416 - Ruby	$146,436.98	$156,079	$149,240	$139,349	$126,070
AK	E - Alaska	E01264 - Kokhanok	$75,518.05	$80,491	$83,571	$97,326	$112,652
AK	E - Alaska	E02436 - Nunam Iqua (Sheldon'S Poi	$777,248.50	$828,427	$792,128	$742,553	$678,676
AK	E - Alaska	E04219 - Diomede (Inalik)	$241,165.36	$257,045	$245,782	$234,851	$225,091
AK	E - Alaska	E03337 - Nenana	$83,600.32	$89,105	$85,201	$79,535	$71,909
AK	E - Alaska	E01396 - Port Graham	$238,338.32	$254,032	$242,901	$225,203	$199,974
AK	E - Alaska	E03672 - Grayling	$58,668.43	$62,531	$59,792	$56,872	$53,910
AK	E - Alaska	E01398 - Port Lions	$103,623.78	$110,447	$105,608	$100,309	$94,756
AK	E - Alaska	E01142 - Nanwalek (English Bay)	$238,769.23	$254,491	$243,340	$231,741	$220,324
AK	E - Alaska	E01266 - New Koliganek	$61,135.03	$65,160	$62,305	$59,547	$57,102
AK	E - Alaska	E01367 - Old Harbor	$80,569.54	$85,875	$82,112	$76,466	$68,699
AK	E - Alaska	E01102 - Kluti Kaah (Copper Center)	$62,166.34	$66,260	$63,356	$60,074	$56,507
AK	E - Alaska	E03233 - Kaltag	$91,096.79	$97,095	$92,841	$88,145	$83,177
AK	E - Alaska	E04525 - White Mountain	$466,028.97	$496,715	$474,951	$454,463	$437,042
AK	E - Alaska	E01353 - Nondalton	$51,321.18	$54,700	$52,304	$49,547	$46,498
AK	E - Alaska	E01011 - Aleknagik	$70,430.66	$75,068	$71,779	$68,904	$66,771
AK	E - Alaska	E01505 - Tyonek	$250,554.14	$267,052	$255,351	$246,448	$241,856
AK	E - Alaska	E01419 - Salamatoff	$118,614.56	$126,425	$120,885	$115,903	$111,995
AK	E - Alaska	E01370 - Ouzinkie	$318,383.47	$339,348	$324,479	$300,519	$266,097
AK	E - Alaska	E03195 - Holy Cross	$192,807.31	$205,503	$196,498	$188,028	$180,834
AK	E - Alaska	E03303 - Mc Grath	$148,647.16	$158,435	$151,493	$145,431	$140,944
AK	E - Alaska	E02307 - Mekoryuk	$125,920.08	$134,211	$128,331	$120,555	$110,786
AK	E - Alaska	E02343 - Nightmute	$111,900.91	$119,269	$114,043	$109,294	$105,495
AK	E - Alaska	E03314 - Minto	$52,215.26	$55,653	$53,215	$50,801	$48,581
AK	E - Alaska	E02232 - Kalskag	$423,922.22	$451,836	$432,038	$410,955	$389,577
AK	E - Alaska	E03475 - Tanana	$87,630.01	$93,400	$89,308	$83,693	$76,433
AK	E - Alaska	E03028 - Atqasuk Village (Atkasook)	$56,747.91	$60,484	$57,834	$54,821	$51,526
AK	E - Alaska	E04435 - Shaktoolik	$571,574.16	$609,210	$582,516	$558,863	$540,827
AK	E - Alaska	E02325 - Goodnews Bay	$56,568.66	$60,293	$57,652	$55,075	$52,758
AK	E - Alaska	E03390 - Point Lay	$58,654.37	$62,516	$59,777	$56,809	$53,737
AK	E - Alaska	E03230 - Kaktovik (Barter Island)	$90,022.95	$95,951	$91,746	$86,648	$80,703
AK	E - Alaska	E03210 - Huslia	$304,461.56	$324,509	$310,290	$292,487	$271,120
AK	E - Alaska	E02291 - Lower Kalskag	$71,106.70	$75,789	$72,468	$73,197	$79,265
AK	E - Alaska	E04440 - Shungnak	$192,063.39	$204,710	$195,740	$186,884	$178,771
AK	E - Alaska	E02418 - Iqurmuit	$128,542.45	$137,006	$131,003	$123,056	$113,060
AK	E - Alaska	E04480 - Teller	$264,235.60	$281,634	$269,294	$257,851	$248,364
AK	E - Alaska	E03016 - Anaktuvuk Pass	$77,107.50	$82,185	$78,584	$74,237	$69,193
AK	E - Alaska	E04056 - Brevig Mission	$604,470.86	$644,272	$616,043	$590,753	$571,056
AK	E - Alaska	E03359 - Nulato	$121,949.06	$129,979	$124,284	$118,631	$113,414
AK	E - Alaska	E03358 - Northway	$60,515.81	$64,500	$61,674	$58,843	$56,193
AK	E - Alaska	E09128 - Douglas	$142,616.47	$152,007	$145,347	$136,936	$126,767
AK	E - Alaska	E04014 - Ambler	$111,164.66	$118,484	$113,293	$106,300	$97,385
AK	E - Alaska	E02132 - Eek	$970,049.10	$1,033,922	$988,620	$935,027	$874,021
AK	E - Alaska	E04270 - Koyuk	$849,878.40	$905,839	$866,148	$831,397	$805,526
AK	E - Alaska	E09427 - Saxman	$63,724.32	$67,920	$64,944	$62,271	$60,179
AK	E - Alaska	E02456 - Algaaciq (St. Mary'S)	$56,118.63	$59,814	$57,193	$54,362	$51,441
AK	E - Alaska	E01330 - Naknek	$404,505.88	$431,141	$412,250	$390,982	$367,983
AK	E - Alaska	E02029 - Atmautluak	$151,421.24	$161,392	$154,320	$147,777	$142,374
AK	E - Alaska	E02006 - Akiak	$73,341.19	$78,170	$74,745	$70,904	$66,768
AK	E - Alaska	E09211 - Hydaburg	$1,398,366.25	$1,490,442	$1,425,137	$1,323,250	$1,179,636

STATE	REGION_NAME	RESERVATION_NAME	FY11 Actual	FY2012 (80% old, remainder new formula)	FY 2013 (60% old, remainder new formula	FY 2014 (40% old, remainder new formula	FY 2015 (20% old, remainder new formula
AK	E - Alaska	E02297 - Marshall (Fortuna Ledge)	$142,511.45	$151,895	$145,240	$140,174	$137,558
AK	E - Alaska	E09186 - Chilkoot (Haines)	$1,093,390.20	$1,165,385	$1,114,322	$1,042,462	$947,812
AK	E - Alaska	E03518 - Venetie	$455,595.66	$485,595	$464,318	$453,223	$458,632
AK	E - Alaska	E09533 - Yakutat Tlingit Tribe	$188,761.21	$201,190	$192,375	$180,629	$165,779
AK	E - Alaska	E02341 - Newtok	$511,709.59	$545,403	$521,506	$492,871	$459,867
AK	E - Alaska	E02500 - Tununak	$63,229.13	$67,392	$64,471	$71,615	$79,971
AK	E - Alaska	E01252 - Agdaagux Tribe (King Cove)	$74,774.58	$79,698	$76,206	$73,386	$71,646
AK	E - Alaska	E01148 - Eyak (Cordova)	$296,072.66	$315,568	$301,741	$288,972	$278,464
AK	E - Alaska	E02276 - Kwigillingok	$55,402.02	$59,050	$56,463	$55,145	$56,162
AK	E - Alaska	E04457 - Saint Michael	$355,436.30	$378,840	$362,241	$346,953	$334,430
AK	E - Alaska	E02333 - Napakiak	$481,212.08	$512,898	$490,424	$462,653	$429,708
AK	E - Alaska	E01424 - Qagan Tayagungin	$96,824.81	$103,200	$98,678	$93,926	$89,185
AK	E - Alaska	E01510 - Qawalangin	$121,303.73	$129,291	$123,626	$116,464	$107,795
AK	E - Alaska	E02267 - Kongiganak	$253,753.93	$270,462	$258,612	$244,755	$229,164
AK	E - Alaska	E03166 - Galena (Louden Village)	$89,700.45	$95,607	$91,418	$87,067	$82,794
AK	E - Alaska	E04249 - Kiana	$87,022.19	$92,752	$88,688	$85,098	$82,377
AK	E - Alaska	E01295 - Manokotak	$98,882.96	$105,394	$100,776	$96,972	$94,503
AK	E - Alaska	E04256 - Kivalina	$162,078.93	$172,751	$165,182	$157,199	$149,202
AK	E - Alaska	E09380 - Petersburg	$732,544.35	$780,779	$746,568	$707,166	$663,511
AK	E - Alaska	E02499 - Tuntutuliak	$638,514.12	$680,557	$650,738	$612,054	$564,194
AK	E - Alaska	E02077 - Chefornak	$56,488.55	$60,208	$57,570	$55,311	$53,706
AK	E - Alaska	E03354 - Nuiqsut (Nooiksut)	$213,700.81	$227,772	$217,792	$205,378	$190,565
AK	E - Alaska	E02334 - Napaskiak	$273,848.24	$291,880	$279,091	$262,799	$242,950
AK	E - Alaska	E04059 - Buckland	$81,954.22	$87,351	$83,523	$80,201	$77,771
AK	E - Alaska	E02428 - Scammon Bay	$546,527.48	$582,514	$556,990	$523,857	$482,844
AK	E - Alaska	E02021 - Aniak	$61,700.14	$65,763	$62,881	$60,945	$60,394
AK	E - Alaska	E04350 - Noatak	$94,034.65	$100,226	$95,835	$93,071	$92,653
AK	E - Alaska	E04253 - King Island	$483,073.75	$514,882	$492,322	$476,326	$470,114
AK	E - Alaska	E02497 - Tuluksak	$71,404.09	$76,106	$72,771	$71,244	$74,533
AK	E - Alaska	E09257 - Klawock	$939,456.86	$1,001,316	$957,442	$889,075	$792,778
AK	E - Alaska	E09020 - Angoon	$204,529.00	$217,996	$208,444	$196,722	$182,904
AK	E - Alaska	E01339 - New Stuyahok	$70,106.75	$74,723	$71,449	$69,065	$68,021
AK	E - Alaska	E01081 - Chickaloon	$858,536.13	$915,067	$874,972	$839,062	$811,110
AK	E - Alaska	E03162 - Fort Yukon	$146,634.88	$156,290	$149,442	$144,483	$142,362
AK	E - Alaska	E04139 - Elim	$657,064.17	$700,329	$669,643	$644,820	$629,440
AK	E - Alaska	E09532 - Wrangell	$641,127.56	$683,343	$653,401	$604,496	$533,696
AK	E - Alaska	E09108 - Craig	$686,844.19	$732,070	$699,993	$655,898	$598,804
AK	E - Alaska	E02361 - Nunapitchuk	$65,990.06	$70,335	$69,159	$78,105	$88,350
AK	E - Alaska	E09198 - Hoonah	$404,248.16	$430,866	$411,987	$383,033	$342,646
AK	E - Alaska	E02384 - Pilot Station	$644,000.26	$686,405	$656,329	$627,129	$601,047
AK	E - Alaska	E02268 - Kotlik	$81,643.48	$87,019	$83,206	$80,569	$79,668
AK	E - Alaska	E03519 - Wainwright	$75,773.52	$80,763	$77,224	$75,061	$74,868
AK	E - Alaska	E01458 - Saint Paul	$136,776.00	$145,782	$139,394	$135,228	$134,289
AK	E - Alaska	E09229 - Kake	$584,688.86	$623,188	$595,882	$563,255	$525,750
AK	E - Alaska	E02490 - Nunakauyarmiut	$79,776.17	$85,029	$81,303	$78,143	$75,945
AK	E - Alaska	E04460 - Stebbins	$244,963.20	$261,093	$249,653	$240,377	$234,595
AK	E - Alaska	E04438 - Shishmaref	$888,920.77	$947,452	$905,938	$869,963	$843,746
AK	E - Alaska	E02241 - Kasigluk	$127,107.11	$135,477	$129,540	$127,021	$135,176
AK	E - Alaska	E02407 - Kwinhagak (Quinhagak)	$119,120.82	$126,964	$121,401	$116,218	$111,886
AK	E - Alaska	E02005 - Akiachak	$178,439.83	$190,189	$181,856	$178,170	$187,903
AK	E - Alaska	E02008 - Alakanuk	$683,925.76	$728,959	$697,019	$655,230	$603,169
AK	E - Alaska	E04355 - Noorvik	$385,493.51	$410,876	$392,873	$378,388	$369,542
AK	E - Alaska	E02323 - Asa'Carsarmiut	$78,445.22	$83,610	$79,947	$77,680	$77,419
AK	E - Alaska	E02080 - Chevak	$674,207.84	$718,601	$687,115	$657,418	$632,084
AK	E - Alaska	E04425 - Savoonga	$720,395.70	$767,830	$734,187	$705,296	$684,647
AK	E - Alaska	E02141 - Emmonak	$98,037.60	$104,493	$99,914	$96,978	$96,418
AK	E - Alaska	E04167 - Gambell	$438,637.41	$467,520	$447,035	$430,308	$419,691
AK	E - Alaska	E02255 - Kipnuk	$576,939.89	$614,929	$587,985	$553,982	$512,886
AK	E - Alaska	E04509 - Unalakleet	$342,586.50	$365,144	$349,145	$339,439	$338,737
AK	E - Alaska	E03389 - Point Hope	$256,157.40	$273,024	$261,061	$248,731	$236,739
AK	E - Alaska	E01487 - Togiak	$159,866.44	$170,393	$162,927	$155,467	$148,513
AK	E - Alaska	E02275 - Kwethluk	$84,235.68	$89,782	$85,848	$83,891	$85,982
AK	E - Alaska	E01850 - Sun'Aq Tribe (Kodiak) (Pop	$107,789.19	$114,887	$109,853	$105,294	$101,672
AK	E - Alaska	E04429 - Selawik	$152,307.63	$162,336	$155,223	$149,471	$145,909
AK	E - Alaska	E01348 - Ninilchik	$149,572.88	$159,422	$152,436	$148,704	$149,538
AK	E - Alaska	E02199 - Hooper Bay	$359,428.13	$383,095	$366,309	$351,000	$338,676
AK	E - Alaska	E01121 - Curyung	$261,887.06	$279,131	$266,901	$255,126	$244,743
AK	E - Alaska	E01246 - Kenaitze Indian Tribe	$133,512.40	$142,304	$136,068	$147,074	$162,837
AK	E - Alaska	E04352 - Nome	$266,435.89	$283,979	$271,537	$266,164	$282,208

STATE	REGION_NAME	RESERVATION_NAME	FY11 Actual	FY2012 (80% old, remainder new formula)	FY 2013 (60% old, remainder new formula	FY 2014 (40% old, remainder new formula	FY 2015 (20% old, remainder new formula
AK	E - Alaska	E09442 - Sitka Tribe	$176,278.03	$187,885	$179,658	$199,510	$222,738
AK	E - Alaska	E04269 - Kotzebue	$282,552.52	$301,157	$287,962	$281,820	$293,710
AK	E - Alaska	E09248 - Ketchikan	$610,226.88	$650,407	$621,909	$586,752	$545,110
AK	E - Alaska	E01260 - Knik Tribe	$433,573.91	$462,123	$441,874	$420,070	$397,660
AK	E - Alaska	E03033 - Barrow Inupiat	$462,406.12	$492,853	$471,258	$452,924	$440,143
AK	E - Alaska	E02043 - Orutsaramuit (Bethel)	$306,548.76	$326,734	$312,417	$328,597	$360,669
AK	E - Alaska	E09801 - Tlingit & Haida Tribes	$690,472.00	$735,936	$703,690	$679,325	$667,049
MI	F - Midwest	F60473 - Lac Vieux Desert	$456,937.07	$469,236	$431,252	$379,000	$321,352
MN	F - Midwest	F57411 - Shakopee (Prior Lake)	$316,617.52	$325,140	$303,418	$280,476	$257,404
MN	F - Midwest	F57403 - Prairie Island	$606,699.58	$623,030	$575,519	$514,571	$448,754
MI	F - Midwest	F60471 - Hannahville Indian Comm	$716,871.35	$736,167	$683,121	$620,025	$553,602
MN	F - Midwest	F53406 - Grand Portage	$339,451.42	$348,588	$326,327	$304,690	$283,719
MN	F - Midwest	F53404 - Bois Forte	$988,213.65	$1,014,813	$955,585	$908,694	$868,120
WI	F - Midwest	F55436 - St. Croix	$332,323.76	$341,269	$315,591	$283,208	$248,428
WI	F - Midwest	F55437 - Sokaogon Chippewa Comm	$221,447.46	$227,408	$213,119	$199,677	$186,854
MN	F - Midwest	F57402 - Lower Sioux	$565,332.29	$580,549	$540,257	$494,945	$448,217
WI	F - Midwest	F55434 - Forest County Potawatomi	$285,689.31	$293,379	$276,309	$262,903	$251,364
MI	F - Midwest	F60484 - Match-E-Be-Nash-She-Wish	$318,735.10	$327,314	$302,994	$272,822	$240,593
MN	F - Midwest	F57401 - Upper Sioux	$366,868.14	$376,743	$358,968	$353,710	$354,103
IA	F - Midwest	F51490 - Sac And Fox Tribe (Iowa)	$203,537.67	$209,016	$198,911	$195,293	$194,619
WI	F - Midwest	F55438 - Stockbridge-Munsee Comm	$774,599.88	$795,449	$738,908	$672,970	$604,046
MI	F - Midwest	F60470 - Bay Mills	$190,328.73	$195,452	$185,782	$181,762	$180,322
WI	F - Midwest	F55435 - Red Cliff	$542,265.69	$556,862	$520,288	$482,809	$445,601
MI	F - Midwest	F60482 - Little River Band	$654,194.47	$671,803	$619,809	$551,889	$478,119
MI	F - Midwest	F60478 - Nottawaseppi Huron Band	$308,399.45	$316,700	$299,736	$289,482	$282,392
WI	F - Midwest	F55432 - Lac Du Flambeau	$1,111,656.57	$1,141,578	$1,071,443	$1,008,569	$950,048
MI	F - Midwest	F60475 - Keweenaw Bay	$1,006,131.83	$1,033,213	$975,942	$936,940	$906,748
WI	F - Midwest	F55430 - Bad River	$669,362.29	$687,379	$649,075	$622,542	$601,711
WI	F - Midwest	F55431 - Lac Courte Oreilles	$510,076.67	$523,806	$495,407	$477,466	$464,491
MI	F - Midwest	F60483 - Little Traverse Bay Bands	$1,727,564.33	$1,774,064	$1,638,387	$1,463,716	$1,274,871
WI	F - Midwest	F58440 - Menominee	$1,478,616.50	$1,518,416	$1,433,601	$1,374,414	$1,327,664
MN	F - Midwest	F53410 - Mille Lacs	$925,300.84	$950,207	$887,429	$822,408	$757,557
MI	F - Midwest	F60474 - Grand Traverse Band	$3,476,637.56	$3,570,216	$3,291,008	$2,921,706	$2,519,043
MN	F - Midwest	F53405 - Fond Du Lac	$1,140,761.77	$1,171,467	$1,102,097	$1,045,083	$994,577
MI	F - Midwest	F60472 - Saginaw Chippewa	$1,011,030.24	$1,038,244	$977,267	$928,192	$885,280
MN	F - Midwest	F53408 - White Earth	$1,679,081.59	$1,724,276	$1,621,028	$1,533,813	$1,455,281
MN	F - Midwest	F53407 - Leech Lake	$3,487,420.75	$3,581,290	$3,317,371	$2,993,523	$2,648,887
MN	F - Midwest	F52409 - Red Lake	$2,384,294.94	$2,448,472	$2,313,861	$2,224,635	$2,157,157
MI	F - Midwest	F60480 - Pokagon Band Of Potawato	$673,314.39	$691,438	$667,179	$696,318	$755,237
WI	F - Midwest	F55433 - Oneida Tribe	$776,689.27	$797,595	$802,677	$926,554	$1,050,430
MI	F - Midwest	F60469 - Sault Ste. Marie Tribe	$1,063,481.33	$1,092,106	$1,055,428	$1,117,343	$1,218,349
WI	F - Midwest	F55439 - Ho-Chunk Nation	$7,929,925.00	$8,143,370	$7,506,973	$6,665,932	$5,749,152
OK	G - Eastern Oklaho	G08825 - Delaware Tribe Of Indians	$6,759.77	$7,538	$7,430	$7,309	$7,154
OK	G - Eastern Oklaho	G04927 - Modoc	$41,690.80	$46,493	$45,823	$45,075	$44,124
OK	G - Eastern Oklaho	G04921 - Eastern Shawnee Tribe	$129,154.35	$144,030	$141,956	$139,639	$136,693
OK	G - Eastern Oklaho	G07902 - Kialegee Tribal Town	$56,852.60	$63,401	$62,488	$61,468	$60,171
OK	G - Eastern Oklaho	G04925 - Miami	$217,680.37	$242,753	$239,257	$235,352	$230,387
OK	G - Eastern Oklaho	G08911 - Shawnee Tribe	$55,016.41	$61,353	$60,470	$59,483	$58,228
OK	G - Eastern Oklaho	G07901 - Alabama-Quassarte Tribal T	$62,452.98	$69,646	$68,643	$67,523	$66,099
OK	G - Eastern Oklaho	G04923 - Seneca - Cayuga	$327,448.83	$365,164	$359,906	$354,032	$346,563
OK	G - Eastern Oklaho	G04922 - Ottawa Tribe	$204,642.87	$228,213	$224,927	$221,256	$216,588
OK	G - Eastern Oklaho	G07903 - Thlopthlocco Tribal Town	$116,395.71	$129,802	$129,405	$145,072	$159,417
OK	G - Eastern Oklaho	G04920 - Quapaw	$568,286.56	$633,741	$624,616	$614,421	$601,459
OK	G - Eastern Oklaho	G04926 - Peoria	$334,295.30	$372,799	$367,431	$361,434	$353,809
OK	G - Eastern Oklaho	G04924 - Wyandotte	$270,403.28	$301,548	$297,206	$310,396	$332,464
OK	G - Eastern Oklaho	G10909 - Seminole Nation	$1,712,938.71	$1,910,233	$1,882,727	$1,851,998	$1,812,928
OK	G - Eastern Oklaho	G08904 - United Keetoowah	$364,931.39	$406,964	$411,356	$464,987	$514,248
OK	G - Eastern Oklaho	G06930 - Osage	$4,649,285.80	$5,184,785	$5,110,129	$5,026,724	$4,920,678
OK	G - Eastern Oklaho	G03906 - Chickasaw Nation	$8,116,490.36	$9,051,338	$8,921,007	$8,775,403	$8,590,273
OK	G - Eastern Oklaho	G09907 - Choctaw Nation	$8,649,714.10	$9,645,978	$9,507,085	$9,351,915	$9,154,622
OK	G - Eastern Oklaho	G07908 - Muscogee (Creek)	$6,179,215.19	$6,890,930	$6,791,707	$6,680,856	$6,751,101
OK	G - Eastern Oklaho	G08905 - Cherokee Nation	$12,709,055.62	$14,172,870	$13,968,793	$13,740,801	$13,450,919
NV	H - Western	H61655 - Summit Lake	$59,824.13	$75,788	$78,679	$77,209	$75,113
UT	H - Western	H62682 - Skull Valley (Goshute)	$26,885.81	$34,060	$35,360	$34,699	$33,757
NV	H - Western	H61659 - Winnemucca Indian Colony	$24,316.82	$30,805	$31,981	$31,383	$30,531
NV	H - Western	H69648 - Las Vegas Indian Colony	$43,811.55	$55,502	$57,620	$56,543	$55,008
NV	H - Western	H64642 - Duckwater	$54,996.83	$69,672	$72,331	$70,979	$69,052
AZ	H - Western	H68618 - Yavapai-Prescott	$49,270.41	$62,418	$64,799	$63,588	$61,862
AZ	H - Western	H68674 - Tonto Apache Tribe	$38,105.85	$48,274	$50,116	$49,179	$47,845

STATE	REGION_NAME	RESERVATION_NAME	FY11 Actual	FY2012 (80% old, remainder new formula)	FY 2013 (60% old, remainder new formula	FY 2014 (40% old, remainder new formula	FY 2015 (20% old, remainder new formula
AZ	H - Western	H51695 - Chemehuevi	$121,331.01	$153,707	$159,572	$156,590	$152,340
NV	H - Western	H69650 - Moapa River	$42,417.91	$53,737	$55,787	$54,745	$53,259
AZ	H - Western	H69617 - Kaibab	$118,564.05	$150,201	$166,049	$191,338	$213,766
NV	H - Western	H61661 - Yomba Shoshone	$66,876.58	$84,722	$87,955	$94,173	$101,132
AZ	H - Western	H69689 - San Juan Southern Paiute T	$50,701.37	$64,230	$66,681	$65,435	$63,659
AZ	H - Western	H68605 - Havasupai	$174,459.91	$221,013	$248,031	$288,184	$323,934
NV	H - Western	H61649 - Lovelock Indian Colony	$57,827.30	$73,258	$76,053	$74,632	$72,606
AZ	H - Western	H63602 - Cocopah Tribe	$101,322.62	$128,359	$133,257	$130,767	$129,151
AZ	H - Western	H51604 - Fort Mojave	$511,203.83	$647,613	$672,324	$659,761	$641,852
NV	H - Western	H61645 - Fallon (Colony)	$127,633.98	$161,692	$177,631	$203,963	$227,274
AZ	H - Western	H57612 - Maricopa (Ak Chin)	$314,882.67	$398,905	$414,127	$406,388	$395,357
AZ	H - Western	H68601 - Yavapai-Apache (Camp Ve	$88,570.14	$112,204	$116,485	$118,420	$125,028
AZ	H - Western	H55613 - Fort Mcdowell Yavapai	$147,945.64	$187,423	$194,575	$194,772	$204,553
NV	H - Western	H61653 - Reno-Sparks Indian Colony	$163,725.86	$207,414	$215,329	$211,305	$205,569
NV	H - Western	H64640 - Te-Moak Tribe (Battle Mnt.)	$108,496.69	$137,448	$148,969	$169,741	$188,050
UT	H - Western	H64681 - Goshute	$276,990.62	$350,902	$364,292	$357,485	$347,781
NV	H - Western	H64644 - Ely Shoshone	$96,900.68	$122,758	$127,442	$135,829	$145,654
AZ	H - Western	H68606 - Hualapai	$1,980,828.16	$2,509,389	$2,605,141	$2,556,460	$2,615,188
UT	H - Western	H69683 - Paiute (Cedar City)	$122,577.43	$155,286	$164,418	$184,797	$202,595
NV	H - Western	H61660 - Yerington (Colony)	$144,646.12	$183,243	$191,390	$213,347	$232,397
NV	H - Western	H61646 - Fort Mcdermitt	$156,484.22	$198,240	$205,805	$228,489	$248,138
AZ	H - Western	H51603 - Colorado River	$809,102.35	$1,025,002	$1,064,114	$1,133,219	$1,214,869
NV	H - Western	H61647 - Washoe (Carson Colony)	$194,140.31	$245,944	$269,724	$309,409	$344,522
UT	H - Western	H62687 - Uintah/Ouray	$4,587,723.31	$5,811,904	$6,033,672	$5,920,924	$5,760,209
NV	H - Western	H64641 - Duck Valley	$516,629.16	$654,486	$747,763	$877,220	$992,946
AZ	H - Western	H55615 - Salt River Pima	$1,238,172.13	$1,568,564	$1,628,417	$1,597,987	$1,554,612
NV	H - Western	H61651 - Pyramid Lake	$426,850.47	$540,751	$593,365	$680,880	$758,326
AZ	H - Western	H63696 - Fort Yuma (Quechan)	$385,361.38	$488,191	$506,819	$525,317	$558,239
NV	H - Western	H61656 - Walker River	$520,693.29	$659,634	$714,629	$814,081	$901,727
AZ	H - Western	H55665 - Pascua Yaqui	$704,726.32	$892,774	$926,840	$981,694	$1,050,601
AZ	H - Western	H58616 - San Carlos	$2,094,768.22	$2,653,733	$2,792,244	$3,126,550	$3,417,678
AZ	H - Western	H52607 - Fort Apache	$2,237,556.49	$2,834,622	$3,024,369	$3,414,696	$3,756,723
AZ	H - Western	H54610 - Tohono O'Odham	$1,914,340.16	$2,425,160	$2,651,169	$3,035,744	$3,375,676
AZ	H - Western	H57614 - Gila River	$1,572,805.58	$1,992,490	$2,247,949	$2,619,392	$2,950,519
AZ	H - Western	H65608 - Hopi	$3,048,665.69	$3,862,167	$4,009,538	$3,934,613	$4,011,954
CA	J - Pacific	J54571 - Capitan Grande	$14,676.34	$16,200	$15,601	$14,647	$14,539
CA	J - Pacific	J51635 - Wilton Rancheria	$6,321.00	$6,977	$6,719	$6,241	$5,398
CA	J - Pacific	J54575 - Jamul Indian Village	$406,811.72	$449,046	$432,449	$401,112	$340,210
CA	J - Pacific	J51551 - Table Mountain Rancheria	$1,025,407.73	$1,131,864	$1,090,028	$1,012,425	$875,327
CA	J - Pacific	J52502 - Alturas Rancheria	$7,043.11	$7,774	$7,487	$6,990	$6,478
CA	J - Pacific	J51628 - California Valley Miwok Tribe	$6,550.52	$7,231	$6,963	$6,498	$5,980
CA	J - Pacific	J54597 - Ramona Band	$99,918.57	$110,292	$106,215	$98,551	$83,972
CA	J - Pacific	J54567 - Augustine Band	$283,533.45	$312,969	$301,401	$280,092	$243,943
CA	J - Pacific	J54573 - Ewiiaapaayp Band (Cuyapai	$69,310.24	$76,506	$78,007	$85,890	$98,399
CA	J - Pacific	J51537 - Potter Valley Tribe	$74,858.51	$82,630	$79,576	$74,009	$65,173
CA	J - Pacific	J54598 - Twenty Nine Palms Band	$6,917.76	$7,636	$7,354	$6,871	$6,435
CA	J - Pacific	J51508 - Buena Vista Rancheria	$7,071.70	$7,806	$7,517	$7,030	$6,649
CA	J - Pacific	J54577 - La Posta	$16,626.52	$18,353	$18,827	$20,801	$23,891
CA	J - Pacific	J54574 - Inaja And Cosmit	$11,028.73	$12,174	$11,724	$10,933	$9,979
CA	J - Pacific	J54568 - Cabazon Band	$13,872.91	$15,313	$14,747	$15,322	$16,978
CA	J - Pacific	J52554 - Big Lagoon Rancheria	$7,636.02	$8,429	$8,117	$7,608	$7,405
CA	J - Pacific	J52621 - Cedarville Rancheria	$30,260.21	$33,402	$32,167	$29,927	$26,474
CA	J - Pacific	J51523 - Chicken Ranch Rancheria	$7,376.81	$8,143	$7,842	$7,338	$7,003
CA	J - Pacific	J54594 - Sycuan Band	$779,958.73	$860,933	$829,111	$769,062	$652,663
CA	J - Pacific	J51691 - Bridgeport Paiute Ind. Colon	$21,639.70	$23,886	$23,003	$21,524	$20,510
CA	J - Pacific	J51522 - Jackson Rancheria	$23,316.52	$25,737	$24,786	$23,145	$21,489
CA	J - Pacific	J52558 - Blue Lake Rancheria	$81,594.99	$90,066	$86,737	$80,618	$70,369
CA	J - Pacific	J52556 - Resighini Rancheria	$25,243.84	$27,865	$26,835	$25,093	$23,720
CA	J - Pacific	J51520 - Benton Paiute	$71,204.05	$78,596	$75,691	$70,395	$61,978
CA	J - Pacific	J54588 - San Manuel	$30,219.19	$33,356	$32,124	$30,052	$28,570
CA	J - Pacific	J52559 - Elk Valley Rancheria	$348,286.18	$384,445	$370,235	$343,690	$294,918
CA	J - Pacific	J51525 - Fort Independence	$68,745.17	$75,882	$73,077	$68,095	$61,524
CA	J - Pacific	J54590 - Santa Rosa	$65,330.01	$72,112	$69,447	$64,773	$59,247
CA	J - Pacific	J54578 - Los Coyotes	$133,156.55	$146,981	$141,548	$132,693	$129,401
CA	J - Pacific	J54580 - Mesa Grande	$101,478.64	$112,014	$107,874	$100,375	$88,959
CA	J - Pacific	J52566 - Trinidad Rancheria	$314,925.12	$347,620	$334,771	$313,507	$301,884
CA	J - Pacific	J51512 - Colusa Rancheria	$27,174.27	$29,995	$28,887	$27,033	$25,809
CA	J - Pacific	J52565 - Wiyot Tribe (Table Bluff)	$26,520.26	$29,274	$28,192	$26,399	$25,403
CA	J - Pacific	J54579 - Manzanita	$40,662.50	$44,884	$43,225	$45,308	$50,343

STATE	REGION_NAME	RESERVATION_NAME	FY11 Actual	FY2012 (80% old, remainder new formula)	FY 2013 (60% old, remainder new formula	FY 2014 (40% old, remainder new formula	FY 2015 (20% old, remainder new formula
CA	J - Pacific	J51639 - Lower Lake Rancheria	$26,116.71	$28,828	$27,763	$25,982	$24,811
CA	J - Pacific	J51541 - Rumsey Rancheria	$26,162.62	$28,879	$27,811	$26,036	$24,961
CA	J - Pacific	J54591 - Santa Ynez	$98,847.37	$109,110	$105,077	$97,747	$86,321
CA	J - Pacific	J52560 - Rohnerville Rancheria	$116,964.77	$129,108	$124,336	$116,293	$110,261
CA	J - Pacific	J54569 - Cahuilla	$130,837.64	$144,421	$139,083	$130,231	$125,203
CA	J - Pacific	J51505 - Guidiville Rancheria	$37,756.23	$41,676	$40,136	$37,580	$36,115
CA	J - Pacific	J54599 - Viejas (Baron Long)	$173,818.42	$191,864	$184,772	$171,989	$153,151
CA	J - Pacific	J51524 - Laytonville Rancheria	$41,353.82	$45,647	$43,960	$41,207	$40,148
CA	J - Pacific	J54585 - Pauma & Yuima	$379,292.15	$418,670	$403,195	$374,414	$322,807
CA	J - Pacific	J51528 - Middletown Rancheria	$41,663.84	$45,989	$44,289	$41,515	$40,436
CA	J - Pacific	J51511 - Cold Springs Rancheria	$125,562.58	$138,598	$133,475	$124,339	$111,898
CA	J - Pacific	J54595 - Torres Martinez	$240,440.05	$265,402	$255,592	$237,996	$212,972
CA	J - Pacific	J51632 - Sulphur Bank Rancheria	$43,462.21	$47,974	$46,201	$43,377	$43,084
CA	J - Pacific	J54592 - Santa Ysabel	$165,590.65	$182,782	$176,026	$178,258	$195,926
CA	J - Pacific	J54570 - Campo Indian	$208,319.43	$229,947	$221,447	$206,898	$193,480
CA	J - Pacific	J51519 - Grindstone Indian Rancheria	$50,501.87	$55,745	$53,684	$50,427	$50,372
CA	J - Pacific	J51545 - Greenville Rancheria	$45,595.85	$50,330	$48,469	$45,555	$46,578
CA	J - Pacific	J51513 - Cortina Rancheria	$48,045.48	$53,033	$51,073	$49,184	$53,161
CA	J - Pacific	J54584 - Agua Caliente Indian	$4,777,785.70	$5,273,806	$5,078,876	$4,722,974	$4,151,596
CA	J - Pacific	J54576 - La Jolla	$156,502.96	$172,751	$166,366	$155,697	$148,728
CA	J - Pacific	J51539 - Redwood Valley Rancheria	$47,511.11	$52,444	$50,505	$47,489	$49,688
CA	J - Pacific	J51530 - Big Pine	$87,074.20	$96,114	$92,562	$86,676	$83,386
CA	J - Pacific	J54589 - San Pasqual Band	$156,132.53	$172,342	$165,972	$155,034	$144,580
CA	J - Pacific	J54586 - Pechanga	$57,037.09	$62,959	$60,632	$61,077	$67,016
CA	J - Pacific	J54572 - Barona	$639,147.58	$705,503	$679,426	$632,791	$567,932
CA	J - Pacific	J51636 - Habematolel Pomo Of Uppe	$59,562.15	$65,746	$63,316	$59,469	$59,356
CA	J - Pacific	J54587 - Rincon	$249,143.93	$275,010	$264,845	$246,747	$222,427
CA	J - Pacific	J51503 - Scotts Valley Band-Pomo	$51,435.84	$56,776	$54,677	$53,740	$58,489
CA	J - Pacific	J52538 - Redding Rancheria	$53,437.68	$58,985	$56,805	$58,361	$64,442
CA	J - Pacific	J51535 - Pinoleville Pomo Nation	$53,363.84	$58,904	$56,727	$56,392	$61,608
CA	J - Pacific	J54593 - Soboba Band	$64,948.49	$71,691	$69,404	$74,128	$82,967
CA	J - Pacific	J51542 - Santa Rosa Rancheria	$58,948.30	$65,068	$62,663	$62,814	$68,812
CA	J - Pacific	J52563 - Quartz Valley	$111,116.77	$122,653	$118,119	$110,448	$104,348
CA	J - Pacific	J51624 - Lone Pine	$58,730.01	$64,827	$62,431	$64,231	$70,955
CA	J - Pacific	J51637 - Auburn Rancheria	$55,750.89	$61,539	$59,264	$60,738	$67,014
CA	J - Pacific	J51533 - Paskenta Band Of Nomlaki	$56,393.55	$62,248	$59,947	$62,357	$69,122
CA	J - Pacific	J51509 - Lytton Rancheria	$56,668.98	$62,552	$60,240	$62,179	$68,758
CA	J - Pacific	J52518 - Fort Bidwell	$60,697.74	$66,999	$64,523	$64,212	$70,176
CA	J - Pacific	J54582 - Morongo	$95,327.41	$105,224	$105,566	$115,167	$131,027
CA	J - Pacific	J51693 - D. V. Timba-Sha Shoshone	$61,993.93	$68,430	$65,901	$69,686	$77,637
CA	J - Pacific	J51638 - Coyote Valley Band	$66,907.73	$73,854	$72,551	$78,178	$88,106
CA	J - Pacific	J51634 - Tuolumne Rancheria	$80,201.42	$88,528	$85,256	$90,749	$101,307
CA	J - Pacific	J54583 - Pala	$83,333.59	$91,985	$89,721	$96,266	$108,131
CA	J - Pacific	J51516 - Robinson Rancheria	$160,032.65	$176,647	$170,118	$159,570	$156,732
CA	J - Pacific	J51514 - Cloverdale Rancheria	$71,633.92	$79,071	$79,437	$86,730	$98,733
CA	J - Pacific	J51506 - Big Sandy Rancheria	$72,681.78	$80,227	$77,262	$80,854	$89,794
CA	J - Pacific	J51546 - Shingle Springs Rancheria	$74,264.58	$81,975	$82,153	$89,570	$101,856
CA	J - Pacific	J51629 - Sherwood Valley Rancheria	$79,230.32	$87,456	$87,248	$94,873	$107,671
CA	J - Pacific	J51531 - Chico Rancheria	$76,408.01	$84,341	$86,030	$94,746	$108,563
CA	J - Pacific	J51529 - Ione Band Of Miwok Indians	$96,355.29	$106,359	$108,359	$119,257	$136,578
CA	J - Pacific	J51504 - Berry Creek Rancheria	$103,209.85	$113,925	$115,077	$126,037	$143,818
CA	J - Pacific	J52550 - Susanville Indian Rancheria	$168,597.59	$186,101	$179,222	$168,392	$169,202
CA	J - Pacific	J51547 - Stewarts Point Rancheria	$110,088.62	$121,518	$124,192	$136,924	$157,018
CA	J - Pacific	J51549 - Bishop Colony	$371,928.30	$410,541	$395,367	$369,391	$345,433
CA	J - Pacific	J51521 - Hopland Rancheria	$113,117.19	$124,861	$123,282	$133,245	$150,516
CA	J - Pacific	J51517 - Enterprise Rancheria	$112,725.69	$124,429	$127,852	$141,383	$162,493
CA	J - Pacific	J51507 - Big Valley Rancheria	$115,635.28	$127,640	$130,597	$144,077	$165,299
CA	J - Pacific	J51622 - Graton Rancheria	$128,809.93	$142,183	$146,827	$162,816	$187,510
CA	J - Pacific	J51515 - Dry Creek Rancheria	$587,173.86	$648,133	$624,177	$581,862	$528,541
CA	J - Pacific	J51527 - Manchester(Pt Arena) Ranc	$175,313.48	$193,514	$187,479	$200,333	$224,302
CA	J - Pacific	J51626 - Mooretown Rancheria	$249,978.94	$275,931	$276,833	$302,015	$343,609
CA	J - Pacific	J51534 - Picayune Rancheria	$177,519.70	$195,949	$203,650	$226,623	$261,668
CA	J - Pacific	J52561 - Hoopa Valley Tribe	$478,166.93	$527,809	$553,738	$619,356	$717,800
CA	J - Pacific	J52564 - Smith River Rancheria	$224,051.70	$247,312	$244,411	$264,306	$298,692
CA	J - Pacific	J51553 - Tule River	$470,335.48	$519,165	$499,975	$468,981	$460,697
CA	J - Pacific	J51532 - Northfork Rancheria	$223,443.05	$246,640	$268,327	$305,889	$359,358
CA	J - Pacific	J52505 - Big Bend Rancheria	$1,763,295.95	$1,946,358	$1,874,417	$1,747,360	$1,587,427
CA	J - Pacific	J52555 - Karuk Tribe	$641,187.87	$707,755	$681,595	$724,996	$809,166
CA	J - Pacific	J51540 - Round Valley	$397,688.52	$438,976	$515,788	$610,190	$735,170

STATE	REGION_NAME	RESERVATION_NAME	FY11 Actual	FY2012 (80% old, remainder new formula)	FY 2013 (60% old, remainder new formula	FY 2014 (40% old, remainder new formula	FY 2015 (20% old, remainder new formula
CA	J - Pacific	J52562 - Yurok Reservation	$972,401.63	$1,073,354	$1,156,710	$1,312,230	$1,536,322
NM	M - Southwest	M25709 - Picuris Pueblo	$121,089.77	$176,067	$185,843	$200,336	$214,854
NM	M - Southwest	M25710 - Pojoaque Pueblo	$145,263.69	$211,217	$222,853	$238,935	$255,800
NM	M - Southwest	M25719 - Tesuque Pueblo	$171,545.59	$249,431	$263,173	$250,607	$246,703
NM	M - Southwest	M25708 - Nambe Pueblo	$201,459.20	$292,926	$309,064	$321,517	$341,006
NM	M - Southwest	M20715 - Santa Ana Pueblo	$148,939.54	$216,562	$236,503	$260,203	$283,520
NM	M - Southwest	M20711 - Sandia Pueblo	$204,555.78	$297,429	$313,814	$298,831	$287,013
NM	M - Southwest	M25713 - San Ildefonso Pueblo	$145,988.54	$212,271	$223,965	$227,790	$239,855
NM	M - Southwest	M20720 - Zia Pueblo	$262,620.85	$381,857	$422,022	$467,523	$512,089
NM	M - Southwest	M20704 - Cochiti Pueblo	$245,799.68	$357,399	$377,088	$368,290	$382,571
NM	M - Southwest	M25718 - Taos Pueblo	$306,842.61	$446,156	$525,279	$602,330	$676,602
NM	M - Southwest	M25716 - Santa Clara Pueblo	$362,242.00	$526,708	$589,660	$658,024	$724,702
CO	M - Southwest	M45751 - Ute Mountain	$475,065.39	$690,756	$854,117	$1,003,729	$1,146,899
CO	M - Southwest	M40750 - Southern Ute	$594,376.10	$864,237	$911,848	$973,748	$1,041,209
NM	M - Southwest	M20706 - Jemez Pueblo	$388,619.57	$565,062	$640,583	$719,850	$796,890
NM	M - Southwest	M25714 - Ohkay Owingeh (San Juan)	$315,155.36	$458,243	$493,338	$538,217	$582,659
NM	M - Southwest	M20712 - San Felipe Pueblo	$445,447.89	$647,692	$683,373	$725,934	$774,976
NM	M - Southwest	M50701 - Jicarilla Apache Nation	$1,808,388.56	$2,629,440	$2,814,335	$3,059,626	$3,303,276
NM	M - Southwest	M20703 - Acoma Pueblo	$886,450.97	$1,288,921	$1,418,352	$1,567,379	$1,713,569
NM	M - Southwest	M20705 - Isleta Pueblo	$746,915.96	$1,086,033	$1,176,506	$1,288,284	$1,398,646
TX	M - Southwest	M20725 - Ysleta Del Sur	$325,774.65	$473,684	$517,250	$569,049	$620,016
NM	M - Southwest	M60702 - Mescalero	$1,298,218.80	$1,887,641	$2,124,727	$2,378,249	$2,625,127
NM	M - Southwest	M20717 - Santo Domingo Pueblo	$366,594.91	$533,038	$621,565	$709,166	$793,762
NM	M - Southwest	M75722 - Ramah-Navajo	$658,708.46	$957,778	$1,211,239	$1,438,684	$1,655,784
NM	M - Southwest	M21707 - Laguna Pueblo	$710,868.95	$1,033,620	$1,224,726	$1,409,021	$1,586,468
NM	M - Southwest	M70721 - Zuni	$918,058.62	$1,334,879	$1,691,171	$2,010,421	$2,315,093
AZ	N - Navajo	N00780 - Navajo Region Hdqtrs	$54,340,198.85	$59,447,819	$57,916,651	$56,385,483	$54,854,315
ID	P - Northwest	P05183 - Kootenai Tribe	$88,883.52	$109,075	$111,050	$108,499	$105,923
WA	P - Northwest	P12103 - Kalispel	$111,289.41	$136,571	$139,044	$135,849	$132,624
WA	P - Northwest	P06106 - Hoh	$48,074.41	$58,996	$60,064	$58,684	$57,291
WA	P - Northwest	P10139 - Stillaguamish Tribe	$993,907.36	$1,219,696	$1,241,781	$1,213,246	$1,184,446
WA	P - Northwest	P06116 - Quileute	$84,593.52	$103,811	$105,691	$114,770	$124,399
WA	P - Northwest	P10126 - Sauk-Suiattle (Pop)	$60,752.88	$74,554	$75,904	$74,160	$72,400
WA	P - Northwest	P10131 - Upper Skagit Indian Tribe	$278,167.69	$341,360	$347,541	$339,555	$331,494
OR	P - Northwest	P09144 - Burns Paiute Indian Colony	$58,435.23	$71,710	$73,009	$71,331	$70,519
WA	P - Northwest	P06118 - Shoalwater Bay	$97,982.15	$120,241	$122,418	$119,605	$116,766
WA	P - Northwest	P10138 - Snoqualmie Tribe	$172,680.81	$211,909	$215,746	$210,789	$205,785
ID	P - Northwest	P04195 - Northwestern Band Shoshon	$125,439.73	$153,936	$156,724	$153,122	$149,487
WA	P - Northwest	P10109 - Muckleshoot	$111,642.38	$137,005	$139,485	$147,482	$158,521
WA	P - Northwest	P06129 - Jamestown S'Klallam Tribe	$388,253.94	$476,455	$485,082	$473,935	$462,685
WA	P - Northwest	P16108 - Makah	$328,274.23	$402,849	$410,144	$400,719	$391,207
WA	P - Northwest	P10110 - Nisqually	$180,625.79	$221,659	$225,673	$220,487	$217,514
ID	P - Northwest	P05181 - Coeur D'Alene	$369,752.86	$453,751	$461,967	$451,351	$440,637
AK	P - Northwest	P15199 - Metlakatla-Annette	$352,631.33	$432,740	$440,575	$452,344	$481,559
WA	P - Northwest	P10122 - Swinomish	$315,039.47	$386,608	$393,608	$384,563	$375,435
WA	P - Northwest	P06120 - Skokomish	$183,257.70	$224,889	$228,961	$223,700	$223,220
WA	P - Northwest	P10111 - Nooksack Indian Tribe	$185,454.34	$227,585	$231,705	$226,534	$237,140
WA	P - Northwest	P06105 - Chehalis	$345,538.91	$424,036	$431,714	$421,794	$411,781
WA	P - Northwest	P10134 - Suquamish (Pop)	$132,326.71	$162,388	$166,180	$184,331	$201,404
OR	P - Northwest	P01155 - Coquille Tribe	$126,502.29	$155,240	$165,439	$187,967	$209,210
OR	P - Northwest	P01152 - Coos, Lower Umpqua And S	$129,294.65	$158,667	$164,274	$183,507	$201,612
WA	P - Northwest	P06125 - Lower Elwha	$278,269.54	$341,485	$347,668	$339,679	$331,616
WA	P - Northwest	P10113 - Port Gamble	$713,716.80	$875,854	$891,713	$871,222	$850,541
WA	P - Northwest	P06121 - Squaxin Island	$286,774.55	$351,922	$358,294	$350,061	$341,751
WA	P - Northwest	P10133 - Samish Indian Tribe	$74,542.13	$91,476	$145,974	$197,424	$246,242
ID	P - Northwest	P05182 - Nez Perce Tribe	$410,629.80	$503,914	$513,038	$501,249	$489,350
OR	P - Northwest	P01153 - Cow Creek Band	$301,143.61	$369,555	$376,247	$367,601	$369,477
OR	P - Northwest	P09145 - Warm Springs	$1,058,500.86	$1,298,964	$1,457,052	$1,702,835	$1,935,049
ID	P - Northwest	P04180 - Fort Hall	$914,406.28	$1,122,135	$1,182,113	$1,334,138	$1,477,402
OR	P - Northwest	P07143 - Umatilla	$809,820.18	$993,790	$1,011,784	$988,534	$965,068
WA	P - Northwest	P10123 - Tulalip	$1,437,573.28	$1,764,151	$1,796,094	$1,754,822	$1,713,166
WA	P - Northwest	P06117 - Quinault	$403,672.92	$495,377	$546,961	$633,839	$715,880
WA	P - Northwest	P12102 - Spokane	$747,914.32	$917,820	$934,439	$1,018,580	$1,105,332
OR	P - Northwest	P09140 - Klamath Tribes	$1,196,883.69	$1,468,783	$1,551,597	$1,753,974	$1,944,719
WA	P - Northwest	P10115 - Puyallup	$1,591,705.00	$1,953,298	$1,988,665	$1,942,968	$1,896,846
WA	P - Northwest	P06132 - Cowlitz Indian Tribe	$326,041.37	$400,109	$497,752	$611,996	$720,168
WA	P - Northwest	P10107 - Lummi	$873,413.23	$1,071,829	$1,091,236	$1,066,161	$1,069,309
MT	P - Northwest	P13203 - Flathead	$770,352.05	$945,355	$1,095,702	$1,302,364	$1,497,785
WA	P - Northwest	P03101 - Colville	$4,469,487.23	$5,484,834	$5,584,146	$5,455,830	$5,326,319

STATE	REGION_NAME	RESERVATION_NAME	FY11 Actual	FY2012 (80% old, remainder new formula)	FY 2013 (60% old, remainder new formula	FY 2014 (40% old, remainder new formula	FY 2015 (20% old, remainder new formula
OR	P - Northwest	P01142 - Siletz	$669,811.66	$821,975	$857,264	$961,817	$1,060,287
OR	P - Northwest	P01141 - Grand Ronde Community	$580,024.84	$711,791	$819,103	$970,070	$1,112,801
WA	P - Northwest	P11124 - Yakama Nation	$1,429,116.94	$1,753,774	$1,785,529	$1,964,886	$2,138,435
LA	S - Eastern	S50971 - Coushatta Tribe	$229,218.64	$332,068	$332,832	$316,126	$303,295
NY	S - Eastern	S50008 - Tonawanda Band	$43,081.18	$62,411	$62,555	$62,554	$65,486
CT	S - Eastern	S50020 - Mashantucket Pequot Tribe	$162,745.72	$235,769	$236,311	$243,220	$257,021
LA	S - Eastern	S50970 - Chitimacha Tribe	$1,052,645.13	$1,524,960	$1,528,470	$1,451,751	$1,392,829
MA	S - Eastern	S50030 - Wampanoag Tribe Of Gay H	$171,808.56	$248,898	$249,471	$236,949	$227,332
NY	S - Eastern	S50009 - Tuscarora Nation	$49,783.27	$72,121	$73,210	$79,307	$85,464
NY	S - Eastern	S50036 - Shinnecock Indian Nation	$6,321.00	$10,042	$21,463	$31,211	$40,330
LA	S - Eastern	S50034 - Jena Band	$130,965.96	$189,730	$190,166	$184,849	$191,665
ME	S - Eastern	S50019 - Houlton Band	$74,588.57	$108,056	$119,673	$136,174	$152,241
FL	S - Eastern	S50026 - Miccosukee Tribe (Everglad	$140,784.98	$203,954	$243,229	$287,167	$329,380
ME	S - Eastern	S50014 - Passamaq.-Indian Township	$215,768.29	$312,582	$526,655	$707,488	$877,629
NY	S - Eastern	S50006 - Onondaga Nation	$72,414.30	$104,906	$118,811	$136,768	$154,166
NY	S - Eastern	S50013 - Cayuga Nation	$117,499.04	$170,220	$170,612	$182,847	$195,669
ME	S - Eastern	S50031 - Aroostook Band (Micmac)	$191,743.12	$277,777	$279,563	$301,271	$323,334
ME	S - Eastern	S50015 - Passamaq.-Pleasant Point	$348,122.74	$504,323	$505,484	$542,941	$581,405
FL	S - Eastern	S53021 - Big Cypress	$303,831.82	$440,159	$642,953	$824,832	$996,815
CT	S - Eastern	S50033 - Mohegan Indian Tribe	$115,038.52	$166,656	$199,350	$235,697	$270,603
LA	S - Eastern	S50336 - Tunica-Biloxi Indian Tribe	$830,215.95	$1,202,729	$1,205,497	$1,144,989	$1,098,517
NY	S - Eastern	S50011 - Oneida Nation	$132,895.45	$192,525	$244,197	$296,440	$346,291
ME	S - Eastern	S50018 - Penobscot Tribe	$500,560.63	$725,159	$813,157	$931,293	$1,045,995
RI	S - Eastern	S50027 - Narragansett Indian Tribe	$388,612.88	$562,981	$564,277	$601,524	$642,661
MA	S - Eastern	S50035 - Mashpee Wampanoag	$659,635.32	$955,609	$957,809	$909,733	$872,810
NY	S - Eastern	S50004 - Seneca Nation (Allegany)	$431,970.57	$625,793	$705,504	$810,234	$911,803
NY	S - Eastern	S50007 - Saint Regis Mohawk Tribe	$577,384.48	$836,453	$943,479	$1,083,819	$1,219,910
SC	S - Eastern	S50032 - Catawba Indian Nation	$338,084.75	$489,781	$601,605	$720,034	$833,403
AL	S - Eastern	S50028 - Poarch Band	$469,097.51	$679,579	$759,461	$868,265	$973,986
NC	S - Eastern	S52001 - Eastern Band -Cherokee Inc	$943,967.04	$1,367,519	$1,796,286	$2,212,907	$2,609,307
MS	S - Eastern	S78980 - Mississippi Band (Choctaw)	$997,930.63	$1,445,696	$1,693,818	$1,982,946	$2,261,427
		Tribal Share Total	$346,697,578	$396,000,000	$396,000,000	$396,000,000	$396,000,000
		High Priority Projects per 25 CFR 170.200	$29,806,580	$0	$0	$0	$0
		GRAND TOTAL	$376,504,158	$396,000,000	$396,000,000	$396,000,000	$396,000,000

FY 2012 MAP-21 Tribal Formula with FY05-11 Average funding distribution in place of Regional Population Factor

	Base Amount	Obligation Limitation (100%)	Final Amount
Auhorization Amount	$450,000,000		$450,000,000
Statutory Takedowns:			
Supplemental Funding	$104,375,000		$104,375,000
Bridge (2%)	$9,000,000		$9,000,000
Transportation Planning (2%)	$9,000,000		$9,000,000
Safety (2%)	$9,000,000		$9,000,000
Program Admin/Oversight (6%)	$27,000,000		$27,000,000
Amount to fund old formula	$277,358,062		$277,358,062
Total Available for New Tribal Shares	$14,266,938		$14,266,938
	$450,000,000		$450,000,000

Regional Supplemental Distribution:

A - Great Plains	$7,091,767
B - Southern Plains	$6,250,687
C - Rocky Mountair	$6,972,647
E - Alaska	$11,621,150
F - Midwest	$7,833,424
G - Eastern Oklahc	$12,414,486
H - Western	$10,482,354
J - Pacific	$5,818,608
M - Southwest	$7,051,226
N - Navajo	$14,054,554
P - Northwest	$9,249,530
S - Eastern	$5,534,567
	$104,375,000

STATE	REGION_NAME	RESERVATION_NAME	NAHASDA POPULATION	TOTAL ELIGIBLE ROAD MILES	FY05-FY11 AVERAGE DISTRIBUTION	TOTAL POPULATION SHARE A	FY05-FY11 AVERAGE DISTRIBUTION SHARE B	ROAD MILEAGE SHARE C	TOTAL MAP-21 TRIBAL SHARE	FY11 Actual	80% OF NEGOTIATED REGULATION AMOUNT	NEW FORMULA TRIBAL SHARE DISTRIBUTION	TOTAL TRIBAL SHARE DISTRIBUTION BEFORE SUPPLEMENTAL PROVISION	Tribes that receive less funding from new formula than FY11 amount	Distribution of Regional Supplemental Amounts	Cap Distribution at FY11 Amount	Modified Tribal Amount after Initial Distribution	Distribution of "Excess" Supplemental funds	Total Modified Tribal Amount
NE	A - Great Plains	A13382 - Santee Sioux Nation	667	23.7	$173,716	0.046790%	0.071380%	0.041007%	0.053589%	$188,621.67	$150,897	$7,646	$158,543	-$30,079	$51,623	$30,079	$188,622	$21,887	$210,508
SD	A - Great Plains	A03341 - Flandreau Santee Sioux Trib	1,446	7.7	$137,271	0.101437%	0.056405%	0.013323%	0.062335%	$153,525.01	$122,820	$8,893	$131,713	-$21,812	$37,435	$21,812	$153,525	$17,814	$171,339
SD	A - Great Plains	A15343 - Lower Brule	1,591	115.9	$725,664	0.111609%	0.298178%	0.200538%	0.199053%	$633,263.55	$506,611	$28,399	$535,010	-$98,254	$168,631	$98,254	$633,264	$73,480	$706,744
NE	A - Great Plains	A13383 - Winnebago Tribe	2,203	48.5	$290,514	0.154541%	0.119373%	0.083918%	0.123516%	$289,607.13	$231,686	$17,622	$249,308	-$40,300	$69,165	$40,300	$289,607	$33,604	$323,211
SD	A - Great Plains	A14342 - Crow Creek	2,377	54.1	$529,683	0.166747%	0.217649%	0.093608%	0.164306%	$473,456.76	$378,765	$23,441	$402,207	-$71,250	$122,284	$71,250	$473,457	$54,937	$528,394
NE	A - Great Plains	A13380 - Omaha Tribe	2,883	53.8	$523,595	0.202243%	0.215147%	0.093088%	0.177159%	$572,877.01	$458,302	$25,275	$483,577	-$89,300	$153,264	$89,300	$572,877	$66,473	$639,350
SD	A - Great Plains	A08346 - Yankton Sioux Tribe	3,235	28.1	$989,983	0.226935%	0.406787%	0.048621%	0.239940%	$999,507.51	$799,606	$34,232	$833,838	-$165,669	$284,334	$165,669	$999,508	$115,977	$1,115,484
SD	A - Great Plains	A09347 - Sisseton-Wahpeton Oyate	4,192	90.0	$2,174,159	0.294069%	0.893370%	0.155724%	0.460478%	$2,798,973.43	$2,239,179	$65,696	$2,304,875	-$494,099	$848,009	$494,099	$2,798,973	$324,776	$3,123,749
ND	A - Great Plains	A05303 - Spirit Lake Tribe	4,313	99.4	$876,591	0.302557%	0.360195%	0.171989%	0.286900%	$914,375.53	$731,500	$40,932	$772,432	-$141,943	$243,614	$141,943	$914,376	$106,099	$1,020,474
ND	A - Great Plains	A04301 - Fort Berthold	4,614	260.3	$1,071,564	0.323672%	0.440309%	0.450389%	0.397542%	$1,431,763.50	$1,145,411	$56,717	$1,202,128	-$229,636	$394,118	$229,636	$1,431,764	$166,133	$1,597,897
NE	A - Great Plains	A08381 - Ponca Tribe	5,108	0.0	$781,741	0.358326%	0.321220%	0.000000%	0.248962%	$3,071,025.67	$2,456,821	$35,519	$2,492,340	-$578,686	$993,184	$578,686	$3,071,026	$356,343	$3,427,369
ND	A - Great Plains	A10302 - Standing Rock Sioux Tribe	7,235	245.2	$1,613,480	0.507536%	0.662984%	0.424262%	0.537904%	$2,182,545.77	$1,746,037	$76,742	$1,822,779	-$359,767	$617,459	$359,767	$2,182,546	$253,249	$2,435,795
SD	A - Great Plains	A01340 - Cheyenne River	7,462	310.1	$2,083,080	0.523460%	0.855945%	0.536556%	0.640041%	$2,229,187.47	$1,783,350	$91,314	$1,874,664	-$354,523	$608,459	$354,523	$2,229,187	$258,661	$2,487,849
SD	A - Great Plains	A07345 - Rosebud	10,956	313.0	$2,298,636	0.768564%	0.944518%	0.541574%	0.767101%	$3,466,063.42	$2,772,851	$109,442	$2,882,293	-$583,771	$1,001,911	$583,771	$3,466,063	$402,181	$3,868,244
ND	A - Great Plains	A11304 - Turtle Mountain	13,268	176.3	$1,789,723	0.930751%	0.735404%	0.305046%	0.695393%	$1,865,802.07	$1,492,642	$99,211	$1,591,853	-$273,949	$470,172	$273,949	$1,865,802	$216,496	$2,082,298
SD	A - Great Plains	A06344 - Pine Ridge	31,685	607.3	$4,221,110	2.222704%	1.734469%	1.050792%	1.740288%	$4,236,590.79	$3,389,273	$248,286	$3,637,558	-$599,032	$1,028,104	$599,032	$4,236,591	$491,588	$4,728,179
KS	B - Southern Plains	B04863 - Sac & Fox Nation Of Missour	55	33.2	$87,853	0.003858%	0.056020%	0.057445%	0.036062%	$138,329.94	$110,664	$5,145	$115,809	-$22,521	$43,236	$22,521	$138,330	$20,157	$158,487
OK	B - Southern Plains	B06807 - Delaware Nation	184	42.1	$203,495	0.012908%	0.129761%	0.072844%	0.068821%	$390,399.89	$312,320	$9,819	$322,139	-$68,261	$131,048	$68,261	$390,400	$56,889	$447,289
OK	B - Southern Plains	B06803 - Fort Sill Apache Tribe	394	6.5	$64,801	0.027639%	0.041321%	0.011247%	0.027865%	$140,292.45	$112,234	$3,975	$116,209	-$24,083	$46,234	$24,083	$140,292	$20,443	$160,736
OK	B - Southern Plains	B07811 - Otoe-Missouria Tribe	441	106.1	$284,742	0.030936%	0.181568%	0.183581%	0.123365%	$500,986.87	$400,789	$17,600	$418,390	-$82,597	$158,569	$82,597	$500,987	$73,003	$573,990
TX	B - Southern Plains	B00830 - Alabama-Coushatta Tribe	462	26.5	$107,828	0.032409%	0.068757%	0.045852%	0.048397%	$120,618.49	$96,495	$6,905	$103,400	-$17,219	$33,057	$17,219	$120,618	$17,576	$138,195
KS	B - Southern Plains	B04862 - Prairie Band Potawatomi Na	547	193.9	$297,481	0.038372%	0.189692%	0.335499%	0.170045%	$262,074.10	$209,659	$24,260	$233,919	-$28,155	$54,051	$28,155	$262,074	$38,189	$300,263
OK	B - Southern Plains	B08822 - Iowa Tribe (Ok)	590	24.2	$456,045	0.041389%	0.290802%	0.041872%	0.126320%	$805,411.61	$644,329	$18,022	$662,351	-$143,060	$274,646	$143,060	$805,412	$117,364	$922,776
OK	B - Southern Plains	B07814 - Tonkawa Tribe	629	6.1	$344,305	0.044124%	0.219549%	0.010555%	0.094705%	$507,007.14	$405,606	$13,511	$419,117	-$87,890	$168,730	$87,890	$507,007	$73,881	$580,888
TX	B - Southern Plains	B00826 - Kickapoo Traditional Tribe	706	78.1	$121,312	0.049526%	0.077356%	0.135134%	0.082102%	$182,174.07	$145,739	$11,713	$157,453	-$24,721	$47,460	$24,721	$182,174	$26,546	$208,720
KS	B - Southern Plains	B04861 - Kickapoo Tribe (Ks)	766	58.2	$167,941	0.053735%	0.107089%	0.100702%	0.084556%	$205,538.84	$164,431	$12,064	$176,495	-$29,044	$55,759	$29,044	$205,539	$29,951	$235,490
KS	B - Southern Plains	B04860 - Iowa Tribe (Ks & Ne)	806	40.5	$126,156	0.056541%	0.080445%	0.070076%	0.068323%	$120,782.09	$96,626	$9,748	$106,373	-$14,409	$27,662	$14,409	$120,782	$17,600	$138,382
OK	B - Southern Plains	B06804 - Wichita & Affiliated Tribes	1,109	111.4	$444,351	0.077796%	0.283345%	0.192752%	0.178721%	$560,211.72	$448,169	$25,498	$473,667	-$86,544	$166,147	$86,544	$560,212	$81,634	$641,845
OK	B - Southern Plains	B06809 - Apache Tribe	1,926	100.8	$426,190	0.135109%	0.271765%	0.174411%	0.192183%	$750,463.56	$600,371	$27,419	$627,790	-$122,674	$235,508	$122,674	$750,464	$109,357	$859,821
OK	B - Southern Plains	B07813 - Ponca Tribe (Ok)	2,263	47.0	$463,191	0.158750%	0.295358%	0.081323%	0.184291%	$731,088.36	$584,871	$26,293	$611,163	-$119,925	$230,231	$119,925	$731,088	$106,534	$837,622
OK	B - Southern Plains	B08823 - Kickapoo Tribe	2,772	40.8	$425,246	0.194456%	0.271162%	0.070595%	0.187094%	$630,644.58	$504,516	$26,693	$531,208	-$99,436	$190,897	$99,436	$630,645	$91,897	$722,542
OK	B - Southern Plains	B07812 - Pawnee Nation	3,041	101.9	$552,017	0.213326%	0.351999%	0.176314%	0.250482%	$688,934.21	$551,147	$35,736	$586,883	-$102,051	$195,916	$102,051	$688,934	$100,391	$789,325
OK	B - Southern Plains	B07810 - Kaw Nation	3,089	13.2	$781,041	0.216693%	0.498039%	0.022840%	0.260010%	$1,418,673.32	$1,134,939	$37,096	$1,172,034	-$246,639	$473,495	$246,639	$1,418,673	$206,728	$1,625,401
OK	B - Southern Plains	B06806 - Caddo Nation	3,176	56.3	$626,663	0.222797%	0.399598%	0.097414%	0.249056%	$1,059,663.18	$847,731	$35,533	$883,263	-$176,400	$338,651	$176,400	$1,059,663	$154,413	$1,214,076
OK	B - Southern Plains	B08820 - Absentee-Shawnee Tribe	6,058	61.1	$723,954	0.424969%	0.461636%	0.105719%	0.351238%	$1,048,049.31	$838,439	$50,111	$888,550	-$159,499	$306,204	$159,499	$1,048,049	$152,721	$1,200,770
OK	B - Southern Plains	B08824 - Sac & Fox Nation (Ok)	6,297	124.5	$1,204,989	0.441735%	0.768373%	0.215418%	0.491686%	$1,900,198.91	$1,520,159	$70,149	$1,590,308	-$309,891	$594,926	$309,891	$1,900,199	$276,895	$2,177,094
OK	B - Southern Plains	B06815 - Kiowa Indian Tribe	7,066	258.0	$1,297,689	0.495680%	0.827484%	0.446409%	0.595190%	$2,056,883.89	$1,645,507	$84,915	$1,730,423	-$326,461	$626,737	$326,461	$2,056,884	$299,727	$2,356,611
OK	B - Southern Plains	B06808 - Comanche Nation	9,901	311.0	$1,222,883	0.694556%	0.779783%	0.538113%	0.681294%	$1,868,745.14	$1,494,996	$97,200	$1,592,196	-$276,549	$530,917	$276,549	$1,868,745	$272,312	$2,141,057
OK	B - Southern Plains	B08821 - Citizen Potawatomi Nation	13,677	48.2	$1,709,662	0.959442%	1.090183%	0.083399%	0.767362%	$2,901,380.09	$2,321,104	$109,479	$2,430,583	-$470,797	$903,831	$470,797	$2,901,380	$422,787	$3,324,167
OK	B - Southern Plains	B05801 - Cheyenne And Arapaho	14,651	144.1	$928,785	1.027768%	0.59224 9%	0.249332%	0.669514%	$1,563,065.87	$1,250,453	$95,519	$1,345,972	-$217,094	$416,775	$217,094	$1,563,066	$227,769	$1,790,835
MT	C - Rocky Mountair	C55204 - Fort Belknap	3,267	698.9	$2,036,411	0.229180%	0.917113%	1.209285%	0.727706%	$1,999,854.54	$1,599,884	$103,821	$1,703,705	-$296,150	$738,532	$296,150	$1,999,855	$445,581	$2,445,436
MT	C - Rocky Mountair	C59205 - Rocky Boy'S	3,508	541.1	$1,338,644	0.246086%	0.602868%	0.936248%	0.553736%	$1,334,568.90	$1,067,655	$79,001	$1,146,656	-$187,913	$468,612	$187,913	$1,334,569	$297,351	$1,631,920
MT	C - Rocky Mountair	C57207 - Northern Cheyenne	5,171	524.2	$1,666,603	0.362746%	0.750567%	0.907007%	0.641556%	$1,700,949.17	$1,360,759	$91,530	$1,452,290	-$248,660	$620,102	$248,660	$1,700,949	$378,983	$2,079,932
MT	C - Rocky Mountair	C56206 - Fort Peck	7,645	381.3	$3,768,168	0.536297%	1.697023%	0.659751%	0.964276%	$3,693,790.25	$2,955,032	$137,573	$3,092,605	-$601,185	$1,499,223	$601,185	$3,693,790	$823,002	$4,516,792
MT	C - Rocky Mountair	C52202 - Crow Tribe	7,683	1,395.4	$3,919,981	0.538963%	1.765393%	2.414417%	1.462322%	$4,240,616.54	$3,392,493	$208,629	$3,601,122	-$639,495	$1,594,758	$639,495	$4,240,617	$944,839	$5,185,455
WY	C - Rocky Mountair	C58280 - Wind River	8,711	1,342.6	$3,512,113	0.611077%	1.581706%	2.323058%	1.403326%	$3,724,904.30	$2,979,923	$200,212	$3,180,135	-$544,769	$1,358,534	$544,769	$3,724,904	$829,935	$4,554,839
MT	C - Rocky Mountair	C51201 - Blackfeet	10,044	655.7	$2,261,897	0.704587%	1.018662%	1.134537%	0.927459%	$2,050,828.32	$1,640,663	$132,320	$1,772,983	-$277,846	$692,886	$277,846	$2,050,828	$456,939	$2,507,767
AK	E - Alaska	E01136 - Ekuk	2	18.3	$33,858	0.000140%	0.007472%	0.031664%	0.011145%	$44,118.54	$35,295	$1,590	$36,885	-$7,234	$10,068	$7,234	$44,119	$2,905	$47,024
AK	E - Alaska	E01586 - Kaguyak	3	0.0	$4,213	0.000210%	0.000930%	0.000000%	0.000398%	$6,458.71	$5,167	$57	$5,224	-$1,235	$1,719	$1,235	$6,459	$425	$6,884
AK	E - Alaska	E03479 - Telida	3	3.8	$7,932	0.000210%	0.001751%	0.006575%	0.002453%	$11,595.65	$9,277	$350	$9,626	-$1,969	$2,741	$1,969	$11,596	$764	$12,359
AK	E - Alaska	E02170 - Georgetown	4	8.0	$67,492	0.000281%	0.014896%	0.013842%	0.008911%	$80,212.41	$64,170	$1,271	$65,441	-$14,771	$20,559	$14,771	$80,212	$5,282	$85,494
AK	E - Alaska	E04447 - Solomon	4	134.6	$208,262	0.000281%	0.045964%	0.232894%	0.078619%	$300,027.21	$240,022	$11,216	$251,238	-$48,789	$67,905	$48,789	$300,027	$19,755	$319,783
AK	E - Alaska	E01506 - Ugashik	9	95.1	$251,649	0.000631%	0.055539%	0.164549%	0.063558%	$144,042.32	$115,234	$9,068	$124,302	-$19,741	$27,475	$19,741	$144,042	$9,485	$153,527
AK	E - Alaska	E09238 - Kasaan	16	15.6	$1,068,440	0.001122%	0.235806%	0.026992%	0.087900%	$1,040,007.36	$832,006	$12,541	$844,546	-$195,461	$272,046	$195,461	$1,040,007	$68,480	$1,108,487

STATE	REGION_NAME	RESERVATION_NAME	NAHASDA POPULATION	TOTAL ELIGIBLE ROAD MILES	FY05-FY11 AVERAGE DISTRIBUTION	TOTAL POPULATION SHARE A	FY05-FY11 AVERAGE DISTRIBUTION SHARE B	ROAD MILEAGE SHARE C	TOTAL MAP-21 TRIBAL SHARE	FY11 Actual	80% OF NEGOTIATED REGULATION AMOUNT	NEW FORMULA TRIBAL SHARE DISTRIBUTION	TOTAL TRIBAL SHARE DISTRIBUTION BEFORE SUPPLEMENTAL PROVISION	Tribes that receive less funding from new formula than FY11 amount	Distribution of Regional Supplemental Amounts	Cap Distribution at FY11 Amount	Modified Tribal Amount after Initial Distribution	Distribution of "Excess" Supplemental funds	Total Modified Tribal Amount
AK	E - Alaska	E01165 - Gakona	17	12.0	$29,830	0.001193%	0.006583%	0.020763%	0.008310%	$28,836.17	$23,069	$1,186	$24,254	-$4,582	$6,377	$4,582	$28,836	$1,899	$30,735
AK	E - Alaska	E03294 - Manley Hot Springs	17	43.3	$77,821	0.001193%	0.017175%	0.074921%	0.026533%	$72,636.10	$58,109	$3,785	$61,894	-$10,742	$14,951	$10,742	$72,636	$4,783	$77,419
AK	E - Alaska	E03472 - Takotna	21	9.7	$30,453	0.001473%	0.006721%	0.016784%	0.007391%	$67,260.88	$53,809	$1,055	$54,863	-$12,398	$17,255	$12,398	$67,261	$4,429	$71,690
AK	E - Alaska	E03146 - Evansville	22	16.8	$71,480	0.001543%	0.015776%	0.029069%	0.013814%	$42,170.14	$33,736	$1,971	$35,707	-$6,463	$8,996	$6,463	$42,170	$2,777	$44,947
AK	E - Alaska	E01222 - Ivanoff Bay	22	0.8	$8,174	0.001543%	0.001804%	0.001384%	0.001589%	$9,033.10	$7,226	$227	$7,453	-$1,580	$2,199	$1,580	$9,033	$595	$9,628
AK	E - Alaska	E01531 - Tangirnaq (Lesnoi Village)	22	0.0	$14,041	0.001543%	0.003099%	0.000000%	0.001655%	$7,422.71	$5,938	$236	$6,174	-$1,248	$1,737	$1,248	$7,423	$489	$7,911
AK	E - Alaska	E02508 - Umkumiut	23	0.0	$4,757	0.001613%	0.001050%	0.000000%	0.000986%	$7,561.96	$6,050	$141	$6,190	-$1,372	$1,909	$1,372	$7,562	$498	$8,060
AK	E - Alaska	E03127 - Dot Lake	25	4.8	$39,299	0.001754%	0.008673%	0.008305%	0.005875%	$38,798.15	$31,039	$838	$31,877	-$6,921	$9,633	$6,921	$38,798	$2,555	$41,353
AK	E - Alaska	E02189 - Hamilton	25	128.8	$85,936	0.001754%	0.018966%	0.222859%	0.067304%	$288,272.63	$230,618	$9,602	$240,220	-$48,052	$66,880	$48,052	$288,273	$18,981	$307,254
AK	E - Alaska	E01324 - Pauloff Harbor	25	16.8	$78,909	0.001754%	0.017415%	0.029069%	0.014454%	$57,845.14	$46,276	$2,062	$48,338	-$9,507	$13,232	$9,507	$57,845	$3,809	$61,654
AK	E - Alaska	E02411 - Red Devil	26	4.4	$35,440	0.001824%	0.007822%	0.007613%	0.005426%	$34,922.44	$27,938	$774	$28,712	-$6,210	$8,644	$6,210	$34,922	$2,299	$37,222
AK	E - Alaska	E03049 - Birch Creek Tribe	28	8.3	$51,539	0.001964%	0.011375%	0.014361%	0.008511%	$44,147.34	$35,318	$1,214	$36,532	-$7,615	$10,599	$7,615	$44,147	$2,907	$47,054
AK	E - Alaska	E01346 - Nikolski	28	0.8	$21,668	0.001964%	0.004782%	0.001384%	0.002766%	$26,730.86	$21,385	$395	$21,779	-$4,952	$6,892	$4,952	$26,731	$1,760	$28,491
AK	E - Alaska	E01237 - Karluk	29	140.2	$259,614	0.002034%	0.057297%	0.242584%	0.085772%	$464,004.84	$371,204	$12,237	$383,441	-$80,564	$112,130	$80,564	$464,005	$30,553	$494,557
AK	E - Alaska	E03634 - Healy Lake	31	62.1	$136,827	0.002175%	0.030198%	0.107450%	0.040127%	$165,799.29	$132,639	$5,725	$138,364	-$27,435	$38,184	$27,435	$165,799	$10,917	$176,716
AK	E - Alaska	E03010 - Alatna	33	4.2	$16,619	0.002315%	0.003668%	0.007267%	0.004112%	$29,796.69	$23,837	$587	$24,424	-$5,373	$7,478	$5,373	$29,797	$1,962	$31,759
AK	E - Alaska	E03130 - Eagle	34	2.9	$30,382	0.002385%	0.006705%	0.005018%	0.004565%	$32,375.92	$25,901	$651	$26,552	-$5,824	$8,106	$5,824	$32,376	$2,132	$34,508
AK	E - Alaska	E01376 - Pedro Bay	34	61.8	$63,577	0.002385%	0.014031%	0.106931%	0.034572%	$65,996.40	$52,797	$4,932	$57,730	-$8,267	$11,506	$8,267	$65,996	$4,346	$70,342
AK	E - Alaska	E01402 - Portage Creek	36	2.2	$31,825	0.002525%	0.007024%	0.003807%	0.004401%	$32,373.05	$25,898	$628	$26,526	-$5,847	$8,138	$5,847	$32,373	$2,132	$34,505
AK	E - Alaska	E02288 - Lime Village	39	7.7	$49,886	0.002736%	0.011010%	0.013323%	0.008408%	$43,529.18	$34,823	$1,200	$36,023	-$7,506	$10,447	$7,506	$43,529	$2,866	$46,395
AK	E - Alaska	E01214 - Igiugig	40	59.1	$172,490	0.002806%	0.038069%	0.102259%	0.041648%	$114,699.01	$91,759	$5,942	$97,701	-$16,998	$23,658	$16,998	$114,699	$7,552	$122,251
AK	E - Alaska	E03410 - Rampart	40	19.8	$109,660	0.002806%	0.024202%	0.034259%	0.018573%	$106,404.17	$85,123	$2,650	$87,773	-$18,631	$25,931	$18,631	$106,404	$7,006	$113,410
AK	E - Alaska	E01149 - False Pass	42	0.7	$21,533	0.002946%	0.004752%	0.001211%	0.003092%	$27,004.12	$21,603	$441	$22,044	-$4,960	$6,903	$4,960	$27,004	$1,778	$28,782
AK	E - Alaska	E01511 - Unga	43	24.4	$125,360	0.003016%	0.027667%	0.042219%	0.021982%	$85,499.45	$68,400	$3,136	$71,536	-$13,964	$19,435	$13,964	$85,499	$5,630	$91,129
AK	E - Alaska	E02388 - Platinum	46	112.3	$52,155	0.003227%	0.011511%	0.194309%	0.057636%	$276,413.42	$221,131	$8,223	$229,354	-$47,060	$65,499	$47,060	$276,413	$18,201	$294,614
AK	E - Alaska	E02092 - Chuloonawick	49	0.0	$16,349	0.003437%	0.003608%	0.000000%	0.002567%	$24,372.33	$19,498	$366	$19,864	-$4,508	$6,275	$4,508	$24,372	$1,605	$25,977
AK	E - Alaska	E01087 - Cheesh-Na (Chistochina)	50	7.6	$42,967	0.003508%	0.009483%	0.013150%	0.008143%	$39,867.03	$31,894	$1,162	$33,055	-$6,812	$9,481	$6,812	$39,867	$2,625	$42,492
AK	E - Alaska	E01083 - Chignik Bay	50	20.1	$105,153	0.003508%	0.023207%	0.034778%	0.018649%	$80,344.44	$64,276	$2,661	$66,936	-$13,408	$18,662	$13,408	$80,344	$5,290	$85,635
AK	E - Alaska	E01216 - Iliamna	53	72.3	$254,648	0.003718%	0.056201%	0.125098%	0.054335%	$176,667.91	$141,334	$7,752	$149,086	-$27,582	$38,389	$27,582	$176,668	$11,633	$188,301
AK	E - Alaska	E01623 - Kanatak	57	0.0	$17,362	0.003999%	0.003832%	0.000000%	0.002862%	$24,739.57	$19,792	$408	$20,200	-$4,540	$6,318	$4,540	$24,740	$1,629	$26,369
AK	E - Alaska	E01088 - Chitina	58	1.9	$21,936	0.004069%	0.004841%	0.003288%	0.004120%	$30,409.09	$24,327	$588	$24,915	-$5,494	$7,647	$5,494	$30,409	$2,002	$32,411
AK	E - Alaska	E01254 - King Salmon Tribe	58	3.4	$27,578	0.004069%	0.006086%	0.005883%	0.005245%	$31,370.22	$25,096	$748	$25,844	-$5,526	$7,691	$5,526	$31,370	$2,066	$33,436
AK	E - Alaska	E02464 - Stony River	59	16.5	$47,367	0.004139%	0.010454%	0.028549%	0.012877%	$64,458.34	$51,567	$1,837	$53,404	-$11,055	$15,386	$11,055	$64,458	$4,244	$68,703
AK	E - Alaska	E01065 - Cantwell	60	0.0	$16,901	0.004209%	0.003730%	0.000000%	0.002910%	$25,015.00	$20,012	$415	$20,427	-$4,588	$6,385	$4,588	$25,015	$1,647	$26,662
AK	E - Alaska	E03205 - Hughes	61	15.7	$62,441	0.004279%	0.013781%	0.027165%	0.013689%	$82,546.00	$66,037	$1,953	$67,990	-$14,556	$20,260	$14,556	$82,546	$5,435	$87,981
AK	E - Alaska	E01041 - Belkofski	62	27.1	$17,539	0.004349%	0.003871%	0.046890%	0.015673%	$28,650.91	$22,921	$2,236	$25,157	-$3,494	$4,863	$3,494	$28,651	$1,887	$30,537
AK	E - Alaska	E01135 - Eklutna	63	7.6	$68,396	0.004419%	0.015095%	0.013150%	0.010406%	$56,513.52	$45,211	$1,485	$46,695	-$9,818	$13,665	$9,818	$56,514	$3,721	$60,235
AK	E - Alaska	E01578 - Chenega (Chanega)	65	16.4	$158,826	0.004560%	0.035053%	0.028376%	0.021358%	$165,220.83	$132,177	$3,047	$135,224	-$29,997	$41,750	$29,997	$165,221	$10,879	$176,100
AK	E - Alaska	E02371 - Paimiut	66	0.0	$17,061	0.004630%	0.003765%	0.000000%	0.003086%	$25,152.71	$20,122	$440	$20,562	-$4,590	$6,389	$4,590	$25,153	$1,656	$26,809
AK	E - Alaska	E01336 - Nelson Lagoon	67	11.8	$34,319	0.004700%	0.007574%	0.020417%	0.009921%	$49,454.79	$39,564	$1,415	$40,979	-$8,476	$11,796	$8,476	$49,455	$3,256	$52,711
AK	E - Alaska	E01503 - Twin Hills	67	24.8	$105,764	0.004700%	0.023342%	0.042911%	0.021355%	$74,676.78	$59,741	$3,047	$62,788	-$11,889	$16,547	$11,889	$74,677	$4,917	$79,594
AK	E - Alaska	E01185 - Gulkana	70	7.1	$35,380	0.004911%	0.007808%	0.012285%	0.007887%	$35,871.97	$28,698	$1,125	$29,823	-$6,049	$8,419	$6,049	$35,872	$2,362	$38,234
AK	E - Alaska	E03038 - Beaver	72	5.1	$40,617	0.005051%	0.008964%	0.008824%	0.007400%	$41,408.06	$33,126	$1,056	$34,182	-$7,226	$10,057	$7,226	$41,408	$2,727	$44,135
AK	E - Alaska	E02369 - Oscarville	74	56.0	$44,249	0.005191%	0.009766%	0.096895%	0.031507%	$149,201.75	$119,361	$4,495	$123,856	-$25,345	$35,276	$25,345	$149,202	$9,824	$159,026
AK	E - Alaska	E02332 - Napaimute	75	41.2	$25,352	0.005261%	0.005595%	0.071287%	0.023202%	$49,443.64	$39,555	$3,310	$42,865	-$6,579	$9,156	$6,579	$49,444	$3,256	$52,699
AK	E - Alaska	E01004 - Akhiok	76	13.7	$91,800	0.005331%	0.020260%	0.023705%	0.015368%	$73,079.40	$58,464	$2,193	$60,656	-$12,423	$17,291	$12,423	$73,079	$4,812	$77,891
AK	E - Alaska	E01027 - Atka	78	26.1	$213,326	0.005472%	0.047081%	0.045160%	0.030335%	$156,808.52	$125,447	$4,328	$129,775	-$27,034	$37,626	$27,034	$156,809	$10,325	$167,134
AK	E - Alaska	E01096 - Clarks Point	78	3.1	$29,078	0.005472%	0.006417%	0.005364%	0.005764%	$32,192.51	$25,754	$822	$26,576	-$5,616	$7,817	$5,616	$32,193	$2,120	$34,312
AK	E - Alaska	E03072 - Chalkyitsik	81	179.6	$113,392	0.005682%	0.025026%	0.310756%	0.094629%	$171,446.13	$137,157	$13,501	$150,658	-$20,789	$28,934	$20,789	$171,446	$11,289	$182,735
AK	E - Alaska	E03345 - Nikolai	81	31.1	$153,555	0.005682%	0.033890%	0.053811%	0.028268%	$103,939.28	$83,151	$4,033	$87,184	-$16,755	$23,320	$16,755	$103,939	$6,844	$110,783
AK	E - Alaska	E02366 - Ohogamiut	81	200.6	$166,651	0.005682%	0.036780%	0.347092%	0.108436%	$921,830.34	$737,464	$15,471	$752,935	-$168,896	$235,072	$168,896	$921,830	$60,698	$982,529
AK	E - Alaska	E01397 - Port Heiden	82	30.4	$171,802	0.005752%	0.037917%	0.052600%	0.029337%	$116,454.15	$93,163	$4,186	$97,349	-$19,105	$26,591	$19,105	$116,454	$7,668	$124,122
AK	E - Alaska	E03463 - Stevens	83	79.9	$189,945	0.005822%	0.041921%	0.138248%	0.053851%	$191,304.62	$153,044	$7,683	$160,727	-$30,578	$42,559	$30,578	$191,305	$12,597	$203,901
AK	E - Alaska	E03093 - Circle	85	4.2	$33,199	0.005963%	0.007327%	0.007267%	0.006779%	$35,027.17	$28,022	$967	$28,989	-$6,038	$8,404	$6,038	$35,027	$2,306	$37,334
AK	E - Alaska	E01309 - Mentasta	85	9.1	$37,927	0.005963%	0.008371%	0.015745%	0.009423%	$59,532.67	$47,626	$1,344	$48,970	-$10,562	$14,701	$10,562	$59,533	$3,920	$63,453
AK	E - Alaska	E01478 - Tazlina	85	77.7	$127,777	0.005963%	0.028201%	0.134442%	0.048213%	$272,003.53	$217,603	$6,879	$224,481	-$47,522	$66,142	$47,522	$272,004	$17,910	$289,914
AK	E - Alaska	E01084 - Chignik Lagoon	88	20.5	$108,356	0.006173%	0.023914%	0.035471%	0.020115%	$75,013.23	$60,011	$2,870	$62,880	-$12,133	$16,887	$12,133	$75,013	$4,939	$79,953
AK	E - Alaska	E01477 - Tatitlek	88	4.2	$52,069	0.006173%	0.011492%	0.007267%	0.008277%	$52,244.22	$41,795	$1,181	$42,976	-$9,268	$12,899	$9,268	$52,244	$3,440	$55,684
AK	E - Alaska	E03271 - Koyukuk	92	2.9	$30,056	0.006454%	0.006633%	0.005018%	0.006127%	$33,199.53	$26,560	$874	$27,434	-$5,766	$8,025	$5,766	$33,200	$2,186	$35,386
AK	E - Alaska	E01133 - Egegik	93	44.1	$225,225	0.006524%	0.049707%	0.076305%	0.040047%	$308,155.66	$246,525	$5,714	$252,238	-$55,918	$77,827	$55,918	$308,156	$20,291	$328,446
AK	E - Alaska	E01279 - Larsen Bay	99	0.3	$30,230	0.006945%	0.006672%	0.000519%	0.005117%	$51,284.33	$41,027	$730	$41,758	-$9,527	$13,260	$9,527	$51,284	$3,377	$54,661
AK	E - Alaska	E03022 - Anvik	100	14.5	$36,811	0.007015%	0.008124%	0.025089%	0.012272%	$66,729.24	$53,383	$1,751	$55,134	-$11,595	$16,138	$11,595	$66,729	$4,394	$71,123
AK	E - Alaska	E02047 - Bill Moore'S Slough	102	71.6	$124,492	0.007155%	0.027476%	0.123887%	0.045582%	$183,228.21	$146,583	$6,503	$153,086	-$30,143	$41,953	$30,143	$183,228	$12,065	$195,293
AK	E - Alaska	E04107 - Council	105	54.9	$114,835	0.007366%	0.025344%	0.094992%	0.037137%	$182,932.34	$146,346	$5,298	$151,644	-$31,288	$43,547	$31,288	$182,932	$12,045	$194,978
AK	E - Alaska	E04299 - Mary'S Igloo	106	270.4	$417,793	0.007436%	0.092208%	0.467865%	0.160574%	$611,657.13	$489,326	$22,909	$512,235	-$99,422	$138,378	$99,422	$611,657	$40,275	$651,932
AK	E - Alaska	E01378 - Perryville	109	47.1	$64,386	0.007646%	0.014210%	0.081496%	0.029817%	$63,737.95	$50,990	$4,254	$55,244	-$8,494	$11,821	$8,494	$63,738	$4,197	$67,935
AK	E - Alaska	E02446 - Sleetmute	110	3.0	$36,559	0.007717%	0.008069%	0.005191%	0.007154%	$76,198.17	$60,959	$1,021	$61,979	-$14,219	$19,790	$14,219	$76,198	$5,017	$81,215
AK	E - Alaska	E01283 - Levelock	114	16.4	$185,762	0.007997%	0.040998%	0.028376%	0.024720%	$231,085.43	$184,868	$3,527	$188,395	-$42,690	$59,417	$42,690	$231,085	$15,216	$246,301
AK	E - Alaska	E01007 - Akutan	116	17.7	$108,891	0.008137%	0.024032%	0.030626%	0.019614%	$96,505.84	$77,205	$2,798	$80,003	-$16,503	$22,969	$16,503	$96,506	$6,354	$102,860
AK	E - Alaska	E01431 - Seldovia	117	24.1	$191,118	0.008208%	0.042180%	0.041699%	0.028801%	$177,357.56	$141,886	$4,109	$145,995	-$31,362	$43,651	$31,362	$177,358	$11,678	$189,036
AK	E - Alaska	E02385 - Pitka'S Point	122	129.8	$104,886	0.008558%	0.023148%	0.224589%	0.071847%	$305,094.70	$244,076	$10,250	$254,326	-$50,769	$70,661	$50,769	$305,095	$20,089	$325,184
AK	E - Alaska	E02019 - Andreafski	122	250.1	$75,277	0.008558%	0.016614%	0.432740%	0.125826%	$82,822.86	$66,258	$17,952	$84,210	$0	$0	$0	$84,210	$5,545	$89,755
AK	E - Alaska	E04261 - Kobuk	123	80.3	$130,252	0.008628%	0.028747%	0.138941%	0.050653%	$190,168.88	$152,135	$7,227	$159,362	-$30,807	$42,878	$30,807	$190,169	$12,522	$202,691
AK	E - Alaska	E03434 - Shageluk	125	2.9	$41,645	0.008769%	0.009191%	0.005018%	0.007900%	$46,953.83	$37,563	$1,127	$38,690	-$8,264	$11,502	$8,264	$46,954	$3,092	$50,046
AK	E - Alaska	E01450 - South Naknek	127	25.4	$117,740	0.008909%	0.025985%	0.043949%	0.024176%	$87,792.17	$70,234	$3,449	$73,683	-$14,109	$19,638	$14,109	$87,792	$5,781	$93,573

STATE	REGION_NAME	RESERVATION_NAME	NAHASDA POPULATION	TOTAL ELIGIBLE ROAD MILES	FY05-FY11 AVERAGE DISTRIBUTION	TOTAL POPULATION SHARE A	FY05-FY11 AVERAGE DISTRIBUTION SHARE B	ROAD MILEAGE SHARE C	TOTAL MAP-21 TRIBAL SHARE	FY11 Actual	80% OF NEGOTIATED REGULATION AMOUNT	NEW FORMULA TRIBAL SHARE DISTRIBUTION	TOTAL TRIBAL SHARE DISTRIBUTION BEFORE SUPPLEMENTAL PROVISION	Tribes that receive less funding from new formula than FY11 amount	Distribution of Regional Supplemental Amounts	Cap Distribution at FY11 Amount	Modified Tribal Amount after Initial Distribution	Distribution of "Excess" Supplemental funds	Total Modified Tribal Amount
AK	E - Alaska	E03483 - Tetlin	127	115.8	$200,551	0.008909%	0.044262%	0.200365%	0.072622%	$257,939.03	$206,351	$10,361	$216,712	-$41,227	$57,380	$41,227	$257,939	$16,984	$274,923
AK	E - Alaska	E03013 - Allakaket	129	10.0	$64,216	0.009049%	0.014173%	0.017303%	0.013020%	$65,794.92	$52,636	$1,858	$54,493	-$11,301	$15,730	$11,301	$65,795	$4,332	$70,127
AK	E - Alaska	E03025 - Arctic Village(Venetie)	131	150.8	$143,389	0.009190%	0.031646%	0.260924%	0.084793%	$229,252.96	$183,402	$12,097	$195,500	-$33,753	$46,978	$33,753	$229,253	$15,095	$244,348
AK	E - Alaska	E01085 - Chignik Lake	132	14.2	$77,455	0.009260%	0.017094%	0.024570%	0.016057%	$66,494.72	$53,196	$2,291	$55,487	-$11,008	$15,321	$11,008	$66,495	$4,378	$70,873
AK	E - Alaska	E09259 - Chilkat (Klukwan)	132	8.6	$200,500	0.009260%	0.044251%	0.014880%	0.022674%	$272,455.75	$217,965	$3,235	$221,200	-$51,256	$71,339	$51,256	$272,456	$17,940	$290,396
AK	E - Alaska	E01383 - Pilot Point	132	49.7	$155,979	0.009260%	0.034425%	0.085994%	0.038534%	$123,855.39	$99,084	$5,498	$104,582	-$19,273	$26,825	$19,273	$123,855	$8,155	$132,011
AK	E - Alaska	E02841 - Chuathbaluk (Russian Missio	134	0.0	$94,139	0.009400%	0.020777%	0.000000%	0.010730%	$61,006.36	$48,805	$1,531	$50,336	-$10,670	$14,851	$10,670	$61,006	$4,017	$65,023
AK	E - Alaska	E01137 - Ekwok	137	2.0	$39,416	0.009611%	0.008699%	0.003461%	0.007640%	$60,136.21	$48,109	$1,090	$49,199	-$10,937	$15,223	$10,937	$60,136	$3,960	$64,096
AK	E - Alaska	E03474 - Tanacross	140	5.1	$37,689	0.009821%	0.008318%	0.008824%	0.009041%	$46,011.41	$36,809	$1,290	$38,099	-$7,912	$11,013	$7,912	$46,011	$3,030	$49,041
AK	E - Alaska	E01340 - Newhalen	143	264.5	$440,102	0.010031%	0.097131%	0.457656%	0.160504%	$598,336.07	$478,669	$22,899	$501,568	-$96,768	$134,684	$96,768	$598,336	$39,398	$637,734
AK	E - Alaska	E04177 - Chinik (Golovin)	146	221.0	$475,579	0.010242%	0.104961%	0.382389%	0.142926%	$558,028.85	$446,423	$20,391	$466,814	-$91,215	$126,954	$91,215	$558,029	$36,744	$594,772
AK	E - Alaska	E01455 - Saint George	148	40.2	$166,092	0.010382%	0.036657%	0.069557%	0.035293%	$123,329.39	$98,664	$5,035	$103,699	-$19,631	$27,322	$19,631	$123,329	$8,121	$131,450
AK	E - Alaska	E01002 - Afognak	149	12.2	$63,189	0.010452%	0.013946%	0.021109%	0.014518%	$65,561.96	$52,450	$2,071	$54,521	-$11,041	$15,367	$11,041	$65,562	$4,317	$69,879
AK	E - Alaska	E09443 - Skagway	152	0.0	$27,080	0.010663%	0.005976%	0.000000%	0.006191%	$37,110.38	$29,688	$883	$30,572	-$6,539	$9,101	$6,539	$37,110	$2,444	$39,554
AK	E - Alaska	E02109 - Crooked Creek	153	159.6	$318,843	0.010733%	0.070369%	0.276151%	0.102672%	$392,879.42	$314,304	$14,648	$328,952	-$63,928	$88,976	$63,928	$392,879	$25,869	$418,749
AK	E - Alaska	E04117 - Deering	153	109.3	$143,322	0.010733%	0.031631%	0.189118%	0.066003%	$117,420.73	$93,937	$9,417	$103,353	-$14,068	$19,580	$14,068	$117,421	$7,732	$125,152
AK	E - Alaska	E04521 - Wales	154	135.2	$258,620	0.010803%	0.057078%	0.233932%	0.086781%	$335,799.31	$268,639	$12,381	$281,020	-$54,779	$76,242	$54,779	$335,799	$22,111	$357,910
AK	E - Alaska	E03416 - Ruby	156	14.4	$85,855	0.010943%	0.018948%	0.024916%	0.017438%	$146,436.98	$117,150	$2,488	$119,637	-$26,800	$37,300	$26,800	$146,437	$9,642	$156,079
AK	E - Alaska	E01264 - Kokhanok	158	73.1	$72,112	0.011084%	0.015915%	0.126483%	0.043884%	$75,518.05	$60,414	$6,261	$66,675	-$8,843	$12,307	$8,843	$75,518	$4,973	$80,491
AK	E - Alaska	E02436 - Nunam Iqua (Sheldon'S Poir	158	186.6	$233,978	0.011084%	0.051639%	0.322868%	0.109054%	$777,248.50	$621,799	$15,559	$637,358	-$139,891	$194,703	$139,891	$777,248	$51,178	$828,427
AK	E - Alaska	E04219 - Diomede (Inalik)	163	92.5	$150,458	0.011434%	0.033206%	0.160050%	0.058963%	$241,165.36	$192,932	$8,412	$201,345	-$39,821	$55,423	$39,821	$241,165	$15,880	$257,045
AK	E - Alaska	E03337 - Nenana	165	2.1	$57,969	0.011575%	0.012794%	0.003634%	0.009845%	$83,600.32	$66,880	$1,405	$68,285	-$15,315	$21,316	$15,315	$83,600	$5,505	$89,105
AK	E - Alaska	E01396 - Port Graham	165	10.4	$132,977	0.011575%	0.029348%	0.017995%	0.019351%	$238,338.32	$190,671	$2,761	$193,431	-$44,907	$62,502	$44,907	$238,338	$15,693	$254,032
AK	E - Alaska	E03672 - Grayling	171	7.6	$61,921	0.011996%	0.013666%	0.013150%	0.012875%	$58,668.43	$46,935	$1,837	$48,772	-$9,897	$13,775	$9,897	$58,668	$3,863	$62,531
AK	E - Alaska	E01398 - Port Lions	178	15.7	$129,726	0.012487%	0.028631%	0.027165%	0.021939%	$103,623.78	$82,899	$3,130	$86,029	-$17,595	$24,489	$17,595	$103,624	$6,823	$110,447
AK	E - Alaska	E01142 - Nanwalek (English Bay)	179	65.1	$248,996	0.012557%	0.054954%	0.112640%	0.053994%	$238,769.23	$191,015	$7,703	$198,719	-$40,050	$55,743	$40,050	$238,769	$15,722	$254,491
AK	E - Alaska	E01266 - New Koliganek	183	10.8	$66,202	0.012837%	0.014611%	0.018687%	0.015020%	$61,135.03	$48,908	$2,143	$51,051	-$10,084	$14,035	$10,084	$61,135	$4,025	$65,160
AK	E - Alaska	E01367 - Old Harbor	190	0.9	$37,643	0.013329%	0.008308%	0.001557%	0.008443%	$80,569.54	$64,456	$1,205	$65,660	-$14,909	$20,751	$14,909	$80,570	$5,305	$85,875
AK	E - Alaska	E01102 - Kluti Kaah (Copper Center)	193	9.8	$36,201	0.013539%	0.007990%	0.016957%	0.012575%	$62,166.34	$49,733	$1,794	$51,527	-$10,639	$14,808	$10,639	$62,166	$4,093	$66,260
AK	E - Alaska	E03233 - Kaltag	194	16.1	$83,209	0.013609%	0.018364%	0.027857%	0.019073%	$91,096.79	$72,877	$2,721	$75,599	-$15,498	$21,571	$15,498	$91,097	$5,998	$97,095
AK	E - Alaska	E04525 - White Mountain	206	183.9	$346,273	0.014451%	0.076423%	0.318196%	0.117533%	$466,028.97	$372,823	$16,768	$389,591	-$76,437	$106,387	$76,437	$466,029	$30,686	$496,715
AK	E - Alaska	E01353 - Nondalton	207	3.0	$40,705	0.014521%	0.008984%	0.005191%	0.010119%	$51,321.18	$41,057	$1,444	$42,501	-$8,821	$12,277	$8,821	$51,321	$3,379	$54,700
AK	E - Alaska	E01011 - Aleknagik	209	15.4	$81,270	0.014661%	0.017936%	0.026646%	0.019011%	$70,430.66	$56,345	$2,712	$59,057	-$11,374	$15,830	$11,374	$70,431	$4,638	$75,068
AK	E - Alaska	E01505 - Tyonek	209	113.4	$218,787	0.014661%	0.048287%	0.196212%	0.075113%	$250,554.14	$200,443	$10,716	$211,160	-$39,395	$54,830	$39,395	$250,554	$16,498	$267,052
AK	E - Alaska	E01419 - Salamatoff	216	37.1	$106,432	0.015152%	0.023490%	0.064193%	0.031228%	$118,614.56	$94,892	$4,455	$99,347	-$19,268	$26,817	$19,268	$118,615	$7,810	$126,425
AK	E - Alaska	E01370 - Ouzinkie	217	12.2	$165,475	0.015223%	0.036521%	0.021109%	0.024053%	$318,383.47	$254,707	$3,432	$258,138	-$60,245	$83,850	$60,245	$318,383	$20,964	$339,348
AK	E - Alaska	E03195 - Holy Cross	219	67.7	$147,128	0.015363%	0.032471%	0.117139%	0.048659%	$192,807.31	$154,246	$6,942	$161,188	-$31,619	$44,008	$31,619	$192,807	$12,695	$205,503
AK	E - Alaska	E03303 - Mc Grath	219	50.4	$141,571	0.015363%	0.031245%	0.087206%	0.040160%	$148,647.16	$118,918	$5,730	$124,647	-$24,000	$33,403	$24,000	$148,647	$9,788	$158,435
AK	E - Alaska	E02307 - Mekoryuk	234	13.2	$87,225	0.016415%	0.019251%	0.022840%	0.019114%	$125,920.08	$100,736	$2,727	$103,463	-$22,457	$31,256	$22,457	$125,920	$8,291	$134,211
AK	E - Alaska	E02343 - Nightmute	235	26.1	$140,716	0.016485%	0.031056%	0.045160%	0.029182%	$111,900.91	$89,521	$4,163	$93,684	-$18,217	$25,355	$18,217	$111,901	$7,368	$119,269
AK	E - Alaska	E03314 - Minto	236	5.3	$47,540	0.016555%	0.010492%	0.009170%	0.012500%	$52,215.26	$41,772	$1,783	$43,556	-$8,660	$12,053	$8,660	$52,215	$3,438	$55,653
AK	E - Alaska	E02232 - Kalskag	243	167.9	$106,798	0.017046%	0.023570%	0.290512%	0.093100%	$423,922.22	$339,138	$13,283	$352,420	-$71,502	$99,518	$71,502	$423,922	$27,913	$451,836
AK	E - Alaska	E03475 - Tanana	245	1.4	$63,881	0.017187%	0.014099%	0.002422%	0.012150%	$87,630.01	$70,104	$1,733	$71,838	-$15,793	$21,980	$15,793	$87,630	$5,770	$93,400
AK	E - Alaska	E03028 - Atqasuk Village (Atkasook)	262	1.3	$48,074	0.018379%	0.010610%	0.002249%	0.011383%	$56,747.91	$45,398	$1,624	$47,022	-$9,726	$13,536	$9,726	$56,748	$3,737	$60,484
AK	E - Alaska	E04435 - Shaktoolik	262	246.6	$401,103	0.018379%	0.088524%	0.426684%	0.152471%	$571,574.16	$457,259	$21,753	$479,012	-$92,562	$128,829	$92,562	$571,574	$37,636	$609,210
AK	E - Alaska	E02325 - Goodnews Bay	263	5.4	$53,879	0.018449%	0.011891%	0.009343%	0.013761%	$56,568.66	$45,255	$1,963	$47,218	-$9,350	$13,014	$9,350	$56,569	$3,725	$60,293
AK	E - Alaska	E03390 - Point Lay	266	0.0	$70,865	0.018660%	0.015640%	0.000000%	0.012595%	$58,654.37	$46,923	$1,797	$48,720	-$9,934	$13,826	$9,934	$58,654	$3,862	$62,516
AK	E - Alaska	E03230 - Kaktovik (Barter Island)	269	1.8	$107,425	0.018870%	0.023709%	0.003114%	0.016261%	$90,022.95	$72,018	$2,320	$74,338	-$15,685	$21,830	$15,685	$90,023	$5,928	$95,951
AK	E - Alaska	E03210 - Huslia	273	66.7	$176,110	0.019151%	0.038868%	0.115409%	0.051844%	$304,461.56	$243,569	$7,397	$250,966	-$53,496	$74,456	$53,496	$304,462	$20,047	$324,509
AK	E - Alaska	E02291 - Lower Kalskag	292	38.7	$42,552	0.020484%	0.009391%	0.066961%	0.029261%	$71,106.70	$56,885	$4,175	$61,060	-$10,047	$13,983	$10,047	$71,107	$4,682	$75,789
AK	E - Alaska	E04440 - Shungnak	292	58.5	$143,784	0.020484%	0.031733%	0.101221%	0.046108%	$192,063.39	$153,651	$6,578	$160,229	-$31,835	$44,308	$31,835	$192,063	$12,646	$204,710
AK	E - Alaska	E02418 - Iqurmuit	297	0.0	$150,983	0.020835%	0.033322%	0.000000%	0.019455%	$128,542.45	$102,834	$2,776	$105,610	-$22,933	$31,918	$22,933	$128,542	$8,464	$137,006
AK	E - Alaska	E04480 - Teller	300	96.9	$188,438	0.021045%	0.041589%	0.167663%	0.067617%	$264,235.60	$211,388	$9,647	$221,035	-$43,200	$60,127	$43,200	$264,236	$17,399	$281,634
AK	E - Alaska	E03016 - Anaktuvuk Pass	301	3.0	$58,776	0.021115%	0.012972%	0.005191%	0.014047%	$77,107.50	$61,686	$2,004	$63,690	-$13,417	$18,675	$13,417	$77,108	$5,077	$82,185
AK	E - Alaska	E04056 - Brevig Mission	302	245.7	$488,352	0.021185%	0.107780%	0.425127%	0.159692%	$604,470.86	$483,577	$22,783	$506,360	-$98,111	$136,553	$98,111	$604,471	$39,802	$644,272
AK	E - Alaska	E03359 - Nulato	311	23.0	$131,372	0.021817%	0.028994%	0.039796%	0.029111%	$121,949.06	$97,559	$4,153	$101,713	-$20,237	$28,166	$20,237	$121,949	$8,030	$129,979
AK	E - Alaska	E03358 - Northway	313	4.2	$50,240	0.021957%	0.011088%	0.007267%	0.014295%	$60,515.81	$48,413	$2,039	$50,452	-$10,064	$14,007	$10,064	$60,516	$3,985	$64,500
AK	E - Alaska	E09128 - Douglas	315	15.7	$105,696	0.022097%	0.023327%	0.027165%	0.023884%	$142,616.47	$114,093	$3,407	$117,501	-$25,116	$34,957	$25,116	$142,616	$9,391	$152,007
AK	E - Alaska	E04014 - Ambler	316	5.0	$68,864	0.022167%	0.015198%	0.008651%	0.016149%	$111,164.66	$88,932	$2,304	$91,236	-$19,929	$27,738	$19,929	$111,165	$7,320	$118,484
AK	E - Alaska	E02132 - Eek	330	323.8	$300,521	0.023150%	0.066325%	0.560261%	0.182849%	$970,049.10	$776,039	$26,087	$802,126	-$167,923	$233,718	$167,923	$970,049	$63,873	$1,033,922
AK	E - Alaska	E04270 - Koyuk	330	362.1	$678,085	0.023150%	0.149654%	0.626530%	0.229074%	$849,878.40	$679,903	$32,682	$712,585	-$137,294	$191,088	$137,294	$849,878	$55,961	$905,839
AK	E - Alaska	E09427 - Saxman	330	6.1	$65,544	0.023150%	0.014466%	0.010555%	0.016796%	$63,724.32	$50,979	$2,396	$53,376	-$10,349	$14,403	$10,349	$63,724	$4,196	$67,920
AK	E - Alaska	E02456 - Algaaciq (St. MaryS)	338	0.0	$37,980	0.023711%	0.008382%	0.000000%	0.012097%	$56,118.63	$44,895	$1,726	$46,621	-$9,498	$13,219	$9,498	$56,119	$3,695	$59,814
AK	E - Alaska	E01330 - Naknek	338	75.1	$506,548	0.023711%	0.111796%	0.129943%	0.082342%	$404,505.88	$323,605	$11,748	$335,352	-$69,153	$96,249	$69,153	$404,506	$26,635	$431,141
AK	E - Alaska	E02029 - Atmautluak	343	48.0	$93,586	0.024061%	0.020655%	0.083053%	0.038831%	$151,421.24	$121,137	$5,540	$126,677	-$24,744	$34,440	$24,744	$151,421	$9,970	$161,392
AK	E - Alaska	E02006 - Akiak	354	2.1	$57,942	0.024833%	0.012788%	0.003634%	0.015014%	$73,341.19	$58,673	$2,142	$60,815	-$12,526	$17,434	$12,526	$73,341	$4,829	$78,170
AK	E - Alaska	E09211 - Hydaburg	354	20.6	$1,402,428	0.024833%	0.309518%	0.035644%	0.124545%	$1,398,366.25	$1,118,693	$17,769	$1,136,462	-$261,905	$364,523	$261,905	$1,398,366	$92,076	$1,490,442
AK	E - Alaska	E02297 - Marshall (Fortuna Ledge)	358	39.0	$195,879	0.025114%	0.043231%	0.067480%	0.042713%	$142,511.45	$114,009	$6,094	$120,103	-$22,409	$31,189	$22,409	$142,511	$9,384	$151,895
AK	E - Alaska	E09186 - Chilkoot (Haines)	364	171.2	$686,393	0.025535%	0.151488%	0.296222%	0.141444%	$1,093,390.20	$874,712	$20,180	$894,892	-$198,498	$276,273	$198,498	$1,093,390	$71,995	$1,165,385
AK	E - Alaska	E03518 - Venetie	372	280.0	$324,472	0.026096%	0.071611%	0.484475%	0.165334%	$455,595.66	$364,477	$23,588	$388,065	-$67,531	$93,991	$67,531	$455,596	$29,999	$485,595
AK	E - Alaska	E09533 - Yakutat Tlingit Tribe	372	13.9	$152,859	0.026096%	0.033736%	0.024051%	0.028141%	$188,761.21	$151,009	$4,015	$155,024	-$33,737	$46,956	$33,737	$188,761	$12,429	$201,190
AK	E - Alaska	E02341 - Newtok	377	131.7	$300,620	0.026447%	0.066347%	0.227876%	0.094399%	$511,709.59	$409,368	$13,468	$422,835	-$88,874	$123,697	$88,874	$511,710	$33,694	$545,403
AK	E - Alaska	E02500 - Tununak	380	35.4	$44,691	0.026657%	0.009863%	0.061252%	0.030288%	$63,229.13	$50,583	$4,321	$54,904	-$8,325	$11,586	$8,325	$63,229	$4,163	$67,392
AK	E - Alaska	E01252 - Agdaagux Tribe (King Cove)	384	7.7	$98,489	0.026938%	0.021737%	0.013323%	0.021493%	$74,774.58	$59,820	$3,066	$62,886	-$11,888	$16,547	$11,888	$74,775	$4,924	$79,698
AK	E - Alaska	E01148 - Eyak (Cordova)	402	82.3	$354,768	0.028200%	0.078298%	0.142401%	0.076068%	$296,072.66	$236,858	$10,853	$247,711	-$48,362	$67,311	$48,362	$296,073	$19,495	$315,568

STATE	REGION_NAME	RESERVATION_NAME	NAHASDA POPULATION	TOTAL ELIGIBLE ROAD MILES	FY05-FY11 AVERAGE DISTRIBUTION	TOTAL POPULATION SHARE A	FY05-FY11 AVERAGE DISTRIBUTION SHARE B	ROAD MILEAGE SHARE C	TOTAL MAP-21 TRIBAL SHARE	FY11 Actual	80% OF NEGOTIATED REGULATION AMOUNT	NEW FORMULA TRIBAL SHARE DISTRIBUTION	TOTAL TRIBAL SHARE DISTRIBUTION BEFORE SUPPLEMENTAL PROVISION	Tribes that receive less funding from new formula than FY11 amount	Distribution of Regional Supplemental Amounts	Cap Distribution at FY11 Amount	Modified Tribal Amount after Initial Distribution	Distribution of "Excess" Supplemental funds	Total Modified Tribal Amount
AK	E - Alaska	E02276 - Kwigillingok	407	13.6	$37,214	0.028551%	0.008213%	0.023532%	0.020281%	$55,402.02	$44,322	$2,893	$47,215	-$8,187	$11,395	$8,187	$55,402	$3,648	$59,050
AK	E - Alaska	E04457 - Saint Michael	412	126.3	$283,497	0.028902%	0.062568%	0.218533%	0.091549%	$355,436.30	$284,349	$13,061	$297,410	-$58,026	$80,762	$58,026	$355,436	$23,404	$378,840
AK	E - Alaska	E02333 - Napakiak	418	124.7	$190,798	0.029323%	0.042109%	0.215764%	0.084009%	$481,212.08	$384,970	$11,986	$396,955	-$84,257	$117,270	$84,257	$481,212	$31,686	$512,898
AK	E - Alaska	E01424 - Qagan Tayagungin	418	4.6	$107,076	0.029323%	0.023632%	0.007959%	0.021620%	$96,824.81	$77,460	$3,084	$80,544	-$16,281	$22,659	$16,281	$96,825	$6,375	$103,200
AK	E - Alaska	E01510 - Qawalangin	419	4.3	$90,557	0.029393%	0.019986%	0.007440%	0.020267%	$121,303.73	$97,043	$2,892	$99,935	-$21,369	$29,742	$21,369	$121,304	$7,987	$129,291
AK	E - Alaska	E02267 - Kongiganak	424	62.0	$109,073	0.029744%	0.024072%	0.107277%	0.048749%	$253,753.93	$203,003	$6,955	$209,958	-$43,796	$60,956	$43,796	$253,754	$16,709	$270,462
AK	E - Alaska	E03166 - Galena (Louden Village)	427	8.7	$61,002	0.029954%	0.013463%	0.015053%	0.020324%	$89,700.45	$71,760	$2,900	$74,660	-$15,040	$20,934	$15,040	$89,700	$5,906	$95,607
AK	E - Alaska	E04249 - Kiana	433	10.7	$85,713	0.030375%	0.018917%	0.018514%	0.023277%	$87,022.19	$69,618	$3,321	$72,939	-$14,084	$19,602	$14,084	$87,022	$5,730	$92,752
AK	E - Alaska	E01295 - Manokotak	436	16.8	$109,649	0.030585%	0.024200%	0.029069%	0.028005%	$98,882.96	$79,106	$3,995	$83,102	-$15,781	$21,965	$15,781	$98,883	$6,511	$105,394
AK	E - Alaska	E04256 - Kivalina	439	28.9	$140,241	0.030796%	0.030951%	0.050005%	0.036035%	$162,078.93	$129,663	$5,141	$134,804	-$27,275	$37,961	$27,275	$162,079	$10,672	$172,751
AK	E - Alaska	E09380 - Petersburg	442	127.8	$963,703	0.031006%	0.212690%	0.221128%	0.144112%	$732,544.35	$586,035	$20,560	$606,596	-$125,949	$175,297	$125,949	$732,544	$48,235	$780,779
AK	E - Alaska	E02499 - Tuntutuliak	451	154.8	$219,360	0.031638%	0.048413%	0.267846%	0.101117%	$638,514.12	$510,811	$14,426	$525,238	-$113,276	$157,660	$113,276	$638,514	$42,043	$680,557
AK	E - Alaska	E02077 - Chefornak	454	0.3	$39,319	0.031848%	0.008678%	0.000519%	0.015511%	$56,488.55	$45,191	$2,213	$47,404	-$9,085	$12,644	$9,085	$56,489	$3,720	$60,208
AK	E - Alaska	E03354 - Nuiqsut (Nooiksut)	466	3.0	$302,536	0.032690%	0.066770%	0.005191%	0.036852%	$213,700.81	$170,961	$5,258	$176,218	-$37,482	$52,169	$37,482	$213,701	$14,071	$227,772
AK	E - Alaska	E02334 - Napaskiak	468	49.3	$122,910	0.032830%	0.027126%	0.085302%	0.045058%	$273,848.24	$219,079	$6,428	$225,507	-$48,341	$67,282	$48,341	$273,848	$18,032	$291,880
AK	E - Alaska	E04059 - Buckland	470	8.7	$71,015	0.032971%	0.015673%	0.015053%	0.022252%	$81,954.22	$65,563	$3,175	$68,738	-$13,216	$18,395	$13,216	$81,954	$5,396	$87,351
AK	E - Alaska	E02428 - Scammon Bay	478	121.5	$221,071	0.033532%	0.048791%	0.210228%	0.086428%	$546,527.48	$437,222	$12,331	$449,553	-$96,975	$134,971	$96,975	$546,527	$35,986	$582,514
AK	E - Alaska	E02021 - Aniak	482	5.2	$57,685	0.033812%	0.012731%	0.008997%	0.019945%	$61,700.14	$49,360	$2,845	$52,206	-$9,495	$13,215	$9,495	$61,700	$4,063	$65,763
AK	E - Alaska	E04350 - Noatak	484	27.8	$69,576	0.033953%	0.015355%	0.048101%	0.031450%	$94,034.65	$75,228	$4,487	$79,715	-$14,320	$19,931	$14,320	$94,035	$6,192	$100,226
AK	E - Alaska	E04253 - King Island	486	198.3	$606,097	0.034093%	0.133766%	0.343112%	0.151417%	$483,073.75	$386,459	$21,603	$408,062	-$75,012	$104,403	$75,012	$483,074	$31,808	$514,882
AK	E - Alaska	E02497 - Tuluksak	494	19.4	$60,336	0.034654%	0.013316%	0.033567%	0.027106%	$71,404.09	$57,123	$3,867	$60,990	-$10,414	$14,494	$10,414	$71,404	$4,702	$76,106
AK	E - Alaska	E09257 - Klawock	499	3.5	$917,562	0.035005%	0.202507%	0.006056%	0.084139%	$939,456.86	$751,565	$12,004	$763,570	-$175,887	$244,803	$175,887	$939,457	$61,859	$1,001,316
AK	E - Alaska	E09020 - Angoon	503	13.0	$217,643	0.035285%	0.048034%	0.022493%	0.036166%	$204,529.00	$163,623	$5,160	$168,783	-$35,746	$49,752	$35,746	$204,529	$13,467	$217,996
AK	E - Alaska	E01339 - New Stuyahok	504	6.8	$62,025	0.035356%	0.013689%	0.011766%	0.021620%	$70,106.75	$56,085	$3,084	$59,170	-$10,937	$15,222	$10,937	$70,107	$4,616	$74,723
AK	E - Alaska	E01081 - Chickaloon	508	334.0	$758,733	0.035636%	0.167453%	0.577910%	0.226868%	$858,536.13	$686,829	$32,367	$719,196	-$139,340	$193,936	$139,340	$858,536	$56,531	$915,067
AK	E - Alaska	E03162 - Fort Yukon	511	37.5	$184,917	0.035847%	0.040812%	0.064885%	0.045375%	$146,634.88	$117,308	$6,474	$123,782	-$22,853	$31,808	$22,853	$146,635	$9,655	$156,290
AK	E - Alaska	E04139 - Elim	519	278.4	$591,502	0.036408%	0.130545%	0.481707%	0.188645%	$657,064.17	$525,651	$26,914	$552,565	-$104,499	$145,443	$104,499	$657,064	$43,265	$700,329
AK	E - Alaska	E09532 - Wrangell	538	5.9	$363,167	0.037741%	0.080151%	0.010209%	0.044727%	$641,127.56	$512,902	$6,381	$519,283	-$121,844	$169,585	$121,844	$641,128	$42,215	$683,343
AK	E - Alaska	E09108 - Craig	545	41.3	$806,914	0.038232%	0.178087%	0.071460%	0.094754%	$686,844.19	$549,475	$13,519	$562,994	-$123,850	$172,377	$123,850	$686,844	$45,226	$732,070
AK	E - Alaska	E02361 - Nunapitchuk	548	33.0	$45,303	0.038442%	0.009998%	0.057099%	0.033809%	$65,990.06	$52,792	$4,823	$57,616	-$8,375	$11,656	$8,375	$65,990	$4,345	$70,335
AK	E - Alaska	E09198 - Hoonah	559	2.8	$296,178	0.039214%	0.065367%	0.004845%	0.038826%	$404,248.16	$323,399	$5,539	$328,938	-$75,310	$104,818	$75,310	$404,248	$26,618	$430,866
AK	E - Alaska	E02384 - Pilot Station	570	272.4	$193,905	0.039986%	0.042795%	0.471325%	0.157402%	$644,000.26	$515,200	$22,457	$537,657	-$106,344	$148,011	$106,344	$644,000	$42,404	$686,405
AK	E - Alaska	E02268 - Kotlik	592	9.1	$73,490	0.041529%	0.016219%	0.015745%	0.025962%	$81,643.48	$65,315	$3,704	$69,019	-$12,625	$17,571	$12,625	$81,643	$5,376	$87,019
AK	E - Alaska	E03519 - Wainwright	601	0.6	$119,674	0.042160%	0.026412%	0.001038%	0.025703%	$75,773.52	$60,619	$3,667	$64,286	-$11,488	$15,989	$11,488	$75,774	$4,989	$80,763
AK	E - Alaska	E01458 - Saint Paul	605	37.9	$142,069	0.042441%	0.031355%	0.065577%	0.044918%	$136,776.00	$109,421	$6,408	$115,829	-$20,947	$29,154	$20,947	$136,776	$9,006	$145,782
AK	E - Alaska	E09229 - Kake	617	110.6	$530,773	0.043283%	0.117142%	0.191368%	0.108378%	$584,688.86	$467,751	$15,462	$483,213	-$101,476	$141,235	$101,476	$584,689	$38,499	$623,188
AK	E - Alaska	E02490 - Nunakauyarmiut	619	1.5	$59,192	0.043423%	0.013064%	0.002595%	0.022077%	$79,776.17	$63,821	$3,150	$66,971	-$12,805	$17,823	$12,805	$79,776	$5,253	$85,029
AK	E - Alaska	E04460 - Stebbins	622	83.0	$192,132	0.043633%	0.042404%	0.143612%	0.070210%	$244,963.20	$195,971	$10,017	$205,987	-$38,976	$54,247	$38,976	$244,963	$16,130	$261,093
AK	E - Alaska	E04438 - Shishmaref	634	418.9	$381,919	0.044475%	0.084290%	0.724809%	0.241702%	$888,920.77	$711,137	$34,484	$745,620	-$143,301	$199,448	$143,301	$888,921	$58,531	$947,452
AK	E - Alaska	E02241 - Kasigluk	646	57.3	$65,739	0.045317%	0.014509%	0.099144%	0.049376%	$127,107.11	$101,686	$7,044	$108,730	-$18,377	$25,577	$18,377	$127,107	$8,369	$135,477
AK	E - Alaska	E02407 - Kwinhagak (Quinhagak)	657	12.0	$90,149	0.046089%	0.019896%	0.020763%	0.030345%	$119,120.82	$95,297	$4,329	$99,626	-$19,495	$27,133	$19,495	$119,121	$7,844	$126,964
AK	E - Alaska	E02005 - Akiachak	666	82.8	$154,251	0.046720%	0.034043%	0.143266%	0.068477%	$178,439.83	$142,752	$9,770	$152,521	-$25,918	$36,074	$25,918	$178,440	$11,749	$190,189
AK	E - Alaska	E02008 - Alakanuk	666	145.2	$270,024	0.046720%	0.059595%	0.251235%	0.106316%	$683,925.76	$547,141	$15,168	$562,309	-$121,617	$169,269	$121,617	$683,926	$45,033	$728,959
AK	E - Alaska	E04355 - Noorvik	689	148.0	$308,197	0.048333%	0.068020%	0.256080%	0.111118%	$385,493.51	$308,395	$15,853	$324,248	-$61,246	$85,243	$61,246	$385,494	$25,383	$410,876
AK	E - Alaska	E02323 - Asa'Carsarmiut	731	2.3	$71,726	0.051280%	0.015830%	0.003980%	0.026456%	$78,445.22	$62,756	$3,774	$66,531	-$11,915	$16,583	$11,915	$78,445	$5,165	$83,610
AK	E - Alaska	E02080 - Chevak	741	285.6	$213,388	0.051981%	0.047095%	0.494165%	0.169709%	$674,207.84	$539,366	$24,212	$563,579	-$110,629	$153,976	$110,629	$674,208	$44,393	$718,601
AK	E - Alaska	E04425 - Savoonga	741	295.2	$522,253	0.051981%	0.115262%	0.510775%	0.197371%	$720,395.70	$576,317	$28,159	$604,475	-$115,920	$161,340	$115,920	$720,396	$47,435	$767,830
AK	E - Alaska	E02141 - Emmonak	749	10.0	$97,500	0.052542%	0.021518%	0.017303%	0.032479%	$98,037.60	$78,430	$4,634	$83,064	-$14,974	$20,841	$14,974	$98,038	$6,455	$104,493
AK	E - Alaska	E04167 - Gambell	751	167.9	$347,481	0.052683%	0.076689%	0.290512%	0.125059%	$438,637.41	$350,910	$17,842	$368,752	-$69,885	$97,268	$69,885	$438,637	$28,882	$467,520
AK	E - Alaska	E02255 - Kipnuk	767	131.5	$190,764	0.053805%	0.042102%	0.227530%	0.096732%	$576,939.89	$461,552	$13,801	$475,353	-$101,587	$141,391	$101,587	$576,940	$37,989	$614,929
AK	E - Alaska	E04509 - Unalakleet	770	164.1	$251,885	0.054016%	0.055591%	0.283937%	0.116630%	$342,586.50	$274,069	$16,640	$290,709	-$51,878	$72,204	$51,878	$342,587	$22,558	$365,144
AK	E - Alaska	E03389 - Point Hope	803	35.6	$266,098	0.056330%	0.058728%	0.061598%	0.058568%	$256,157.40	$204,926	$8,356	$213,282	-$42,876	$59,675	$42,876	$256,157	$16,867	$273,024
AK	E - Alaska	E01487 - Togiak	804	10.9	$143,784	0.056401%	0.031733%	0.018860%	0.037878%	$159,866.44	$127,893	$5,404	$133,297	-$26,569	$36,980	$26,569	$159,866	$10,526	$170,393
AK	E - Alaska	E02275 - Kwethluk	816	6.4	$77,125	0.057242%	0.017021%	0.011074%	0.031102%	$84,235.68	$67,389	$4,437	$71,826	-$12,410	$17,272	$12,410	$84,236	$5,547	$89,782
AK	E - Alaska	E01850 - Sun'Aq Tribe (Kodiak) (Pop)	850	0.0	$65,930	0.059628%	0.014551%	0.000000%	0.028202%	$107,789.19	$86,231	$4,024	$90,255	-$17,534	$24,404	$17,534	$107,789	$7,097	$114,887
AK	E - Alaska	E04429 - Selawik	883	20.1	$135,783	0.061942%	0.029968%	0.034778%	0.043737%	$152,307.63	$121,846	$6,240	$128,086	-$24,222	$33,712	$24,222	$152,308	$10,029	$162,336
AK	E - Alaska	E01348 - Ninilchik	988	28.7	$177,665	0.069308%	0.039211%	0.049659%	0.053770%	$149,572.88	$119,658	$7,671	$127,330	-$22,243	$30,959	$22,243	$149,573	$9,849	$159,422
AK	E - Alaska	E02199 - Hooper Bay	1,017	121.0	$120,935	0.071343%	0.026691%	0.209362%	0.093426%	$359,428.13	$287,543	$13,329	$300,872	-$58,557	$81,500	$58,557	$359,428	$23,667	$383,095
AK	E - Alaska	E01121 - Curyung	1,494	16.8	$211,183	0.104804%	0.046608%	0.029069%	0.064569%	$261,887.06	$209,510	$9,212	$218,722	-$43,165	$60,078	$43,165	$261,887	$17,244	$279,131
AK	E - Alaska	E01246 - Kenaitze Indian Tribe	1,899	0.0	$123,796	0.133215%	0.027322%	0.000000%	0.061243%	$133,512.40	$106,810	$8,738	$115,547	-$17,965	$25,004	$17,965	$133,512	$8,791	$142,304
AK	E - Alaska	E04352 - Nome	1,971	71.4	$209,294	0.138266%	0.046191%	0.123541%	0.102985%	$266,435.89	$213,149	$14,693	$227,841	-$38,594	$53,716	$38,594	$266,436	$17,544	$283,979
AK	E - Alaska	E09442 - Sitka Tribe	2,542	1.3	$189,107	0.178321%	0.041736%	0.002249%	0.084343%	$176,278.03	$141,022	$12,033	$153,056	-$23,222	$32,321	$23,222	$176,278	$11,607	$187,885
AK	E - Alaska	E04269 - Kotzebue	2,648	22.2	$318,411	0.185757%	0.070274%	0.038412%	0.106710%	$282,552.52	$226,042	$15,224	$241,266	-$41,286	$57,463	$41,286	$282,553	$18,605	$301,157
AK	E - Alaska	E09248 - Ketchikan	2,763	0.3	$414,983	0.193825%	0.091587%	0.000519%	0.106871%	$610,226.88	$488,182	$15,247	$503,429	-$106,798	$148,643	$106,798	$610,227	$40,181	$650,407
AK	E - Alaska	E01260 - Knik Tribe	2,980	1.9	$152,479	0.209047%	0.033652%	0.003288%	0.093858%	$433,573.91	$346,859	$13,391	$360,250	-$73,324	$102,054	$73,324	$433,574	$28,549	$462,123
AK	E - Alaska	E03033 - Barrow Inupiat	3,193	17.5	$430,987	0.223989%	0.095119%	0.030280%	0.127872%	$462,406.12	$369,925	$18,243	$388,168	-$74,238	$103,325	$74,238	$462,406	$30,447	$492,853
AK	E - Alaska	E02043 - Orutsaramuit (Bethel)	4,166	11.8	$202,366	0.292245%	0.044662%	0.020417%	0.134673%	$306,548.76	$245,239	$19,214	$264,453	-$42,096	$58,590	$42,096	$306,549	$20,185	$326,734
AK	E - Alaska	E09801 - Tlingit & Haida Tribes	5,940	13.9	$518,930	0.416691%	0.114528%	0.024051%	0.207943%	$690,472.00	$552,378	$29,667	$582,045	-$108,427	$150,911	$108,427	$690,472	$45,464	$735,936
MI	F - Midwest	F60473 - Lac Vieux Desert	138	10.6	$396,151	0.009681%	0.088351%	0.018341%	0.038767%	$456,937.07	$365,550	$5,531	$371,080	-$85,857	$99,237	$85,857	$456,937	$12,299	$469,236
MN	F - Midwest	F57411 - Shakopee (Prior Lake)	298	4.4	$644,248	0.020905%	0.143682%	0.007613%	0.059060%	$316,617.52	$253,294	$8,426	$261,720	-$54,897	$63,453	$54,897	$316,618	$8,522	$325,140
MN	F - Midwest	F57403 - Prairie Island	351	15.1	$729,030	0.024623%	0.162590%	0.026127%	0.071938%	$606,699.58	$485,360	$10,263	$495,623	-$111,077	$128,387	$111,077	$606,700	$16,330	$623,030
MI	F - Midwest	F60471 - Hannahville Indian Comm	408	82.0	$754,119	0.028621%	0.168185%	0.141882%	0.106653%	$716,871.35	$573,497	$15,216	$588,713	-$128,158	$148,131	$128,158	$716,871	$19,296	$736,167
MN	F - Midwest	F53406 - Grand Portage	492	60.0	$382,633	0.034514%	0.085336%	0.103816%	0.070505%	$339,451.42	$271,561	$10,059	$281,620	-$57,831	$66,844	$57,831	$339,451	$9,137	$348,588
MN	F - Midwest	F53404 - Bois Forte	556	114.4	$2,316,776	0.039003%	0.516693%	0.197943%	0.244332%	$988,213.65	$790,571	$34,859	$825,430	-$162,784	$188,153	$162,784	$988,214	$26,599	$1,014,813
WI	F - Midwest	F55436 - St. Croix	645	20.8	$190,829	0.045247%	0.042559%	0.035990%	0.041834%	$332,323.76	$265,859	$5,968	$271,827	-$60,496	$69,924	$60,496	$332,324	$8,945	$341,269

STATE	REGION_NAME	RESERVATION_NAME	NAHASDA POPULATION	TOTAL ELIGIBLE ROAD MILES	FY05-FY11 AVERAGE DISTRIBUTION	TOTAL POPULATION SHARE A	FY05-FY11 AVERAGE DISTRIBUTION SHARE B	ROAD MILEAGE SHARE C	TOTAL MAP-21 TRIBAL SHARE	FY11 Actual	80% OF NEGOTIATED REGULATION AMOUNT	NEW FORMULA TRIBAL SHARE DISTRIBUTION	TOTAL TRIBAL SHARE DISTRIBUTION BEFORE SUPPLEMENTAL PROVISION	Tribes that receive less funding from new formula than FY11 amount	Distribution of Regional Supplemental Amounts	Cap Distribution at FY11 Amount	Modified Tribal Amount after Initial Distribution	Distribution of "Excess" Supplemental funds	Total Modified Tribal Amount
WI	F - Midwest	F55437 - Sokaogon Chippewa Comm	682	39.3	$139,954	0.047842%	0.031213%	0.068000%	0.047631%	$221,447.46	$177,158	$6,795	$183,953	-$37,494	$43,337	$37,494	$221,447	$5,961	$227,408
MN	F - Midwest	F57402 - Lower Sioux	694	17.9	$890,831	0.048684%	0.198675%	0.030972%	0.094899%	$565,332.29	$452,266	$13,539	$465,805	-$99,527	$115,038	$99,527	$565,332	$15,217	$580,549
WI	F - Midwest	F55434 - Forest County Potawatomi	724	64.6	$277,116	0.050789%	0.061803%	0.111775%	0.071000%	$285,689.31	$228,551	$10,130	$238,681	-$47,008	$54,334	$47,008	$285,689	$7,690	$293,379
MI	F - Midwest	F60484 - Match-E-Be-Nash-She-Wish	750	2.2	$273,374	0.052613%	0.060969%	0.003807%	0.042276%	$318,735.10	$254,988	$6,031	$261,020	-$57,716	$66,710	$57,716	$318,735	$8,579	$327,314
MN	F - Midwest	F57401 - Upper Sioux	781	21.2	$1,172,799	0.054787%	0.261561%	0.036682%	0.120202%	$366,868.14	$293,495	$17,149	$310,644	-$56,225	$64,987	$56,225	$366,868	$9,875	$376,743
IA	F - Midwest	F51490 - Sac And Fox Tribe (Iowa)	818	38.9	$322,224	0.057383%	0.071863%	0.067307%	0.064986%	$203,537.67	$162,830	$9,271	$172,102	-$31,436	$36,335	$31,436	$203,538	$5,479	$209,016
WI	F - Midwest	F55438 - Stockbridge-Munsee Comm	893	98.7	$661,182	0.062644%	0.147458%	0.170777%	0.120677%	$774,599.88	$619,680	$17,217	$636,897	-$137,703	$159,163	$137,703	$774,600	$20,849	$795,449
MI	F - Midwest	F60470 - Bay Mills	1,008	29.6	$234,970	0.070711%	0.052404%	0.051216%	0.059223%	$190,328.73	$152,263	$8,449	$160,712	-$29,616	$34,232	$29,616	$190,329	$5,123	$195,452
WI	F - Midwest	F55435 - Red Cliff	1,011	77.5	$549,779	0.070922%	0.122613%	0.134096%	0.105554%	$542,265.69	$433,813	$15,059	$448,872	-$93,394	$107,949	$93,394	$542,266	$14,596	$556,862
MI	F - Midwest	F60482 - Little River Band	1,239	42.4	$244,238	0.086916%	0.054471%	0.073363%	0.072225%	$654,194.47	$523,356	$10,304	$533,660	-$120,535	$139,319	$120,535	$654,194	$17,609	$671,803
MI	F - Midwest	F60478 - Nottawaseppi Huron Band	2,140	21.3	$242,472	0.150121%	0.054077%	0.036855%	0.086884%	$308,399.45	$246,720	$12,396	$259,115	-$49,284	$56,965	$49,284	$308,399	$8,301	$316,700
WI	F - Midwest	F55432 - Lac Du Flambeau	2,219	132.4	$1,684,252	0.155663%	0.375626%	0.229088%	0.250275%	$1,111,656.57	$889,325	$35,707	$925,032	-$186,625	$215,709	$186,625	$1,111,657	$29,922	$1,141,578
MI	F - Midwest	F60475 - Keweenaw Bay	2,346	254.0	$1,149,090	0.164572%	0.256273%	0.439488%	0.269978%	$1,006,131.83	$804,905	$38,518	$843,423	-$162,709	$188,066	$162,709	$1,006,132	$27,081	$1,033,213
WI	F - Midwest	F55430 - Bad River	2,367	140.2	$632,159	0.166045%	0.140986%	0.242584%	0.178190%	$669,362.29	$535,490	$25,422	$560,912	-$108,450	$125,352	$108,450	$669,362	$18,017	$687,379
WI	F - Midwest	F55431 - Lac Courte Oreilles	2,918	47.6	$517,603	0.204698%	0.115437%	0.082361%	0.141318%	$510,076.67	$408,061	$20,162	$428,223	-$81,854	$94,610	$81,854	$510,077	$13,729	$523,806
MI	F - Midwest	F60483 - Little Traverse Bay Bands	3,240	6.4	$1,456,965	0.227286%	0.324936%	0.011074%	0.202110%	$1,727,564.33	$1,382,051	$28,835	$1,410,886	-$316,678	$366,031	$316,678	$1,727,564	$46,500	$1,774,064
WI	F - Midwest	F58440 - Menominee	3,563	337.3	$1,808,910	0.249945%	0.403428%	0.583620%	0.392221%	$1,478,616.50	$1,182,893	$55,958	$1,238,851	-$239,765	$277,132	$239,765	$1,478,617	$39,799	$1,518,416
MN	F - Midwest	F53410 - Mille Lacs	3,599	53.4	$713,576	0.252470%	0.159143%	0.092396%	0.177519%	$925,300.84	$740,241	$25,327	$765,567	-$159,734	$184,627	$159,734	$925,301	$24,906	$950,207
MI	F - Midwest	F60474 - Grand Traverse Band	4,449	57.6	$2,834,569	0.312098%	0.632173%	0.099663%	0.363566%	$3,476,637.56	$2,781,310	$51,870	$2,833,180	-$643,458	$743,737	$643,458	$3,476,638	$93,579	$3,570,216
MN	F - Midwest	F53405 - Fond Du Lac	6,368	34.2	$1,119,004	0.446715%	0.249563%	0.059175%	0.275048%	$1,140,761.77	$912,609	$39,241	$951,850	-$188,911	$218,352	$188,911	$1,140,762	$30,705	$1,171,467
MI	F - Midwest	F60472 - Saginaw Chippewa	6,554	21.2	$766,053	0.459763%	0.170847%	0.036682%	0.247300%	$1,011,030.24	$808,824	$35,282	$844,106	-$166,924	$192,938	$166,924	$1,011,030	$27,213	$1,038,244
MN	F - Midwest	F53408 - White Earth	6,693	172.2	$1,757,698	0.469514%	0.392006%	0.297952%	0.396840%	$1,679,081.59	$1,343,265	$56,617	$1,399,882	-$279,199	$322,711	$279,199	$1,679,082	$45,195	$1,724,276
MN	F - Midwest	F53407 - Leech Lake	6,997	113.8	$3,075,673	0.490840%	0.685944%	0.196905%	0.477813%	$3,487,420.75	$2,789,937	$68,169	$2,858,106	-$629,315	$727,390	$629,315	$3,487,421	$93,869	$3,581,290
MN	F - Midwest	F52409 - Red Lake	7,608	555.7	$2,371,153	0.533701%	0.528820%	0.961510%	0.647550%	$2,384,294.94	$1,907,436	$92,386	$1,999,822	-$384,473	$444,392	$384,473	$2,384,295	$64,177	$2,448,472
MI	F - Midwest	F60480 - Pokagon Band Of Potawator	8,110	41.0	$503,077	0.568917%	0.112197%	0.070941%	0.279179%	$673,314.39	$538,652	$39,830	$578,482	-$94,833	$109,612	$94,833	$673,314	$18,123	$691,438
WI	F - Midwest	F55433 - Oneida Tribe	11,988	38.7	$746,740	0.840959%	0.166540%	0.066961%	0.402677%	$776,689.27	$621,351	$57,450	$678,801	-$97,888	$113,144	$97,888	$776,689	$20,906	$797,595
MI	F - Midwest	F60469 - Sault Ste. Marie Tribe	13,610	29.9	$871,673	0.954742%	0.194403%	0.051735%	0.452415%	$1,063,481.33	$850,785	$64,546	$915,331	-$148,151	$171,239	$148,151	$1,063,481	$28,625	$1,092,106
WI	F - Midwest	F55439 - Ho-Chunk Nation	14,264	145.6	$4,934,518	1.000620%	1.100509%	0.251927%	0.832435%	$7,929,925.00	$6,343,940	$118,763	$6,462,703	-$1,467,222	$1,695,881	$1,467,222	$7,929,925	$213,445	$8,143,370
OK	G - Eastern Oklaho	G08825 - Delaware Tribe Of Indians	0	0.3	$10,222	0.000000%	0.002184%	0.000519%	0.000883%	$6,759.77	$5,408	$126	$5,534	-$1,226	$2,097	$1,226	$6,760	$779	$7,538
OK	G - Eastern Oklaho	G04927 - Modoc	86	3.2	$38,811	0.006033%	0.008293%	0.005537%	0.006668%	$41,690.80	$33,353	$951	$34,304	-$7,387	$12,636	$7,387	$41,691	$4,802	$46,493
OK	G - Eastern Oklaho	G04921 - Eastern Shawnee Tribe	162	19.5	$155,462	0.011364%	0.033220%	0.033740%	0.024837%	$129,154.35	$103,323	$3,543	$106,867	-$22,287	$38,124	$22,287	$129,154	$14,876	$144,030
OK	G - Eastern Oklaho	G07902 - Kialegee Tribal Town	402	0.0	$38,394	0.028200%	0.008204%	0.000000%	0.013788%	$56,852.60	$45,482	$1,967	$47,449	-$9,403	$16,085	$9,403	$56,853	$6,548	$63,401
OK	G - Eastern Oklaho	G04925 - Miami	444	9.2	$258,945	0.031147%	0.055333%	0.015918%	0.035259%	$217,680.37	$174,144	$5,030	$179,175	-$38,506	$65,866	$38,506	$217,680	$25,072	$242,753
OK	G - Eastern Oklaho	G08911 - Shawnee Tribe	510	0.0	$41,402	0.035777%	0.008847%	0.000000%	0.016961%	$55,016.41	$44,013	$2,420	$46,433	-$8,583	$14,682	$8,583	$55,016	$6,337	$61,353
OK	G - Eastern Oklaho	G07901 - Alabama-Quassarte Tribal T	672	0.0	$46,187	0.047141%	0.009870%	0.000000%	0.021741%	$62,452.98	$49,962	$3,102	$53,064	-$9,389	$16,060	$9,389	$62,453	$7,193	$69,646
OK	G - Eastern Oklaho	G04923 - Seneca - Cayuga	792	23.3	$331,397	0.055559%	0.070816%	0.040315%	0.056630%	$327,448.83	$261,959	$8,079	$270,038	-$57,410	$98,203	$57,410	$327,449	$37,715	$365,164
OK	G - Eastern Oklaho	G04922 - Ottawa Tribe	1,429	1.4	$196,630	0.100244%	0.042017%	0.002422%	0.054035%	$204,642.87	$163,714	$7,709	$171,423	-$33,219	$56,823	$33,219	$204,643	$23,571	$228,213
OK	G - Eastern Oklaho	G07903 - Thlopthlocco Tribal Town	1,668	14.0	$70,397	0.117010%	0.015043%	0.024224%	0.057289%	$116,395.71	$93,117	$8,173	$101,290	-$15,106	$25,839	$15,106	$116,396	$13,406	$129,802
OK	G - Eastern Oklaho	G04920 - Quapaw	1,997	19.3	$440,414	0.140090%	0.094111%	0.033394%	0.095649%	$568,286.56	$454,629	$13,646	$468,275	-$100,011	$171,074	$100,011	$568,287	$65,455	$633,741
OK	G - Eastern Oklaho	G04926 - Peoria	2,134	40.4	$419,968	0.149700%	0.089742%	0.069903%	0.107769%	$334,295.30	$267,436	$15,375	$282,812	-$51,484	$88,065	$51,484	$334,295	$38,504	$372,799
OK	G - Eastern Oklaho	G04924 - Wyandotte	2,916	35.6	$283,247	0.204558%	0.060526%	0.061598%	0.116988%	$270,403.28	$216,323	$16,691	$233,013	-$37,390	$63,957	$37,390	$270,403	$31,145	$301,548
OK	G - Eastern Oklaho	G10909 - Seminole Nation	5,174	78.8	$1,503,478	0.362956%	0.321275%	0.136345%	0.287600%	$1,712,938.71	$1,370,351	$41,032	$1,411,383	-$301,556	$515,826	$301,556	$1,712,939	$197,294	$1,910,233
OK	G - Eastern Oklaho	G08904 - United Keetoowah	6,283	3.7	$166,952	0.440753%	0.035676%	0.006402%	0.185752%	$364,931.39	$291,945	$26,501	$318,446	-$46,485	$79,515	$46,485	$364,931	$42,032	$406,964
OK	G - Eastern Oklaho	G06930 - Osage	10,518	223.7	$4,208,024	0.737838%	0.899204%	0.387061%	0.697993%	$4,649,285.80	$3,719,429	$99,582	$3,819,011	-$830,275	$1,420,224	$830,275	$4,649,286	$535,499	$5,184,785
OK	G - Eastern Oklaho	G03906 - Chickasaw Nation	37,970	197.3	$5,980,076	2.663597%	1.277870%	0.341382%	1.565452%	$8,116,490.36	$6,493,192	$223,342	$6,716,534	-$1,399,956	$2,394,689	$1,399,956	$8,116,490	$934,848	$9,051,338
OK	G - Eastern Oklaho	G09907 - Choctaw Nation	47,414	308.1	$7,981,344	3.326094%	1.705517%	0.533096%	2.020988%	$8,649,714.10	$6,919,771	$288,333	$7,208,104	-$1,441,610	$2,465,940	$1,441,610	$8,649,714	$996,264	$9,645,978
OK	G - Eastern Oklaho	G07908 - Muscogee (Creek)	64,120	308.9	$5,713,586	4.498020%	1.220925%	0.534480%	2.313652%	$6,179,215.19	$4,943,372	$330,087	$5,273,459	-$905,756	$1,549,337	$905,756	$6,179,215	$711,715	$6,890,930
OK	G - Eastern Oklaho	G08905 - Cherokee Nation	117,735	397.6	$11,112,734	8.259115%	2.374658%	0.687955%	4.214186%	$12,709,055.62	$10,167,244	$601,235	$10,768,480	-$1,940,576	$3,319,444	$1,940,576	$12,709,056	$1,463,815	$14,172,870
NV	H - Western	H61655 - Summit Lake	12	13.9	$51,422	0.000842%	0.019765%	0.024051%	0.013542%	$59,824.13	$47,859	$1,932	$49,791	-$10,033	$28,642	$10,033	$59,824	$15,963	$75,788
UT	H - Western	H62682 - Skull Valley (Goshute)	36	2.6	$17,572	0.002525%	0.006754%	0.004499%	0.004496%	$26,885.81	$21,509	$641	$22,150	-$4,736	$13,520	$4,736	$26,886	$7,174	$34,060
NV	H - Western	H61659 - Winnemucca Indian Colony	48	0.5	$16,470	0.003367%	0.006331%	0.000865%	0.003699%	$24,316.82	$19,453	$528	$19,981	-$4,336	$12,377	$4,336	$24,317	$6,489	$30,805
NV	H - Western	H69648 - Las Vegas Indian Colony	108	8.8	$37,372	0.007576%	0.014365%	0.015226%	0.011950%	$43,811.55	$35,049	$1,705	$36,754	-$7,057	$20,148	$7,057	$43,812	$11,691	$55,502
NV	H - Western	H64642 - Duckwater	127	20.3	$36,447	0.008909%	0.014009%	0.035124%	0.017721%	$54,996.83	$43,997	$2,528	$46,526	-$8,471	$24,183	$8,471	$54,997	$14,675	$69,672
AZ	H - Western	H68618 - Yavapai-Prescott	136	6.7	$40,542	0.009540%	0.015583%	0.011593%	0.012149%	$49,270.41	$39,416	$1,733	$41,150	-$8,121	$23,183	$8,121	$49,270	$13,147	$62,418
AZ	H - Western	H68674 - Tonto Apache Tribe	141	1.2	$26,520	0.009891%	0.010194%	0.002076%	0.007884%	$38,105.85	$30,485	$1,125	$31,609	-$6,496	$18,546	$6,496	$38,106	$10,168	$48,274
AZ	H - Western	H51695 - Chemehuevi	161	50.6	$82,611	0.011294%	0.031753%	0.087552%	0.038840%	$121,331.01	$97,065	$5,541	$102,606	-$18,725	$53,456	$18,725	$121,331	$32,376	$153,707
NV	H - Western	H69650 - Moapa River	205	2.3	$30,858	0.014381%	0.011861%	0.003980%	0.010716%	$42,417.91	$33,934	$1,529	$35,463	-$6,955	$19,855	$6,955	$42,418	$11,319	$53,737
AZ	H - Western	H69617 - Kaibab	370	94.1	$90,608	0.025956%	0.034827%	0.162818%	0.065925%	$118,564.05	$94,851	$9,405	$104,257	-$14,307	$40,845	$14,307	$118,564	$31,637	$150,201
NV	H - Western	H61661 - Yomba Shoshone	378	30.7	$42,351	0.026517%	0.016278%	0.053119%	0.030218%	$66,876.58	$53,501	$4,311	$57,812	-$9,064	$25,876	$9,064	$66,877	$17,845	$84,722
AZ	H - Western	H69689 - San Juan Southern Paiute T	416	0.0	$41,007	0.029182%	0.015762%	0.000000%	0.016740%	$50,701.37	$40,561	$2,388	$42,949	-$7,752	$22,130	$7,752	$50,701	$13,529	$64,230
AZ	H - Western	H68605 - Havasupai	539	140.7	$152,209	0.037811%	0.058505%	0.243449%	0.100369%	$174,459.91	$139,568	$14,320	$153,888	-$20,572	$58,731	$20,572	$174,460	$46,553	$221,013
NV	H - Western	H61649 - Lovelock Indian Colony	564	1.3	$29,217	0.039565%	0.011230%	0.002249%	0.019856%	$57,827.30	$46,262	$2,833	$49,095	-$8,733	$24,930	$8,733	$57,827	$15,431	$73,258
AZ	H - Western	H63602 - Cocopah Tribe	605	19.6	$87,615	0.042441%	0.033677%	0.033913%	0.037159%	$101,322.62	$81,058	$5,301	$86,359	-$14,963	$42,717	$14,963	$101,323	$27,037	$128,359
AZ	H - Western	H51604 - Fort Mojave	627	104.7	$336,430	0.043984%	0.129314%	0.181159%	0.110034%	$511,203.83	$408,963	$15,698	$424,661	-$86,542	$247,063	$86,542	$511,204	$136,409	$647,613
NV	H - Western	H61645 - Fallon (Colony)	734	69.4	$133,493	0.051490%	0.051311%	0.120081%	0.069949%	$127,633.98	$102,107	$9,980	$112,087	-$15,547	$44,385	$15,547	$127,634	$34,058	$161,692
AZ	H - Western	H57612 - Maricopa (Ak Chin)	767	29.2	$151,303	0.053805%	0.058156%	0.050524%	0.054399%	$314,882.67	$251,906	$7,761	$259,667	-$55,216	$157,631	$55,216	$314,883	$84,023	$398,905
AZ	H - Western	H68601 - Yavapai-Apache (Camp Ve	834	11.8	$65,032	0.058505%	0.024997%	0.020417%	0.036828%	$88,570.14	$70,856	$5,254	$76,110	-$12,460	$35,570	$12,460	$88,570	$23,634	$112,204
AZ	H - Western	H55613 - Fort Mcdowell Yavapai	956	38.5	$121,200	0.067063%	0.046586%	0.066615%	0.059980%	$147,945.64	$118,357	$8,557	$126,914	-$21,032	$60,042	$21,032	$147,946	$39,478	$187,423
NV	H - Western	H61653 - Reno-Sparks Indian Colony	979	15.7	$109,087	0.068677%	0.041930%	0.027165%	0.048375%	$163,725.86	$130,981	$6,902	$137,882	-$25,844	$73,779	$25,844	$163,726	$43,688	$207,414
NV	H - Western	H64640 - Te-Moak Tribe (Battle Mnt.)	992	40.6	$88,071	0.069589%	0.033852%	0.070249%	0.057617%	$108,496.69	$86,797	$8,220	$95,017	-$13,479	$38,481	$13,479	$108,497	$28,951	$137,448
UT	H - Western	H64681 - Goshute	1,060	50.0	$171,608	0.074359%	0.065961%	0.086513%	0.074785%	$276,990.62	$221,592	$10,670	$232,262	-$44,729	$127,692	$44,729	$276,991	$73,912	$350,902
NV	H - Western	H64644 - Ely Shoshone	1,198	10.8	$43,221	0.084040%	0.016613%	0.018687%	0.043469%	$96,900.68	$77,521	$6,202	$83,722	-$13,178	$37,622	$13,178	$96,901	$25,857	$122,758
AZ	H - Western	H68606 - Hualapai	1,510	678.8	$3,063,617	0.105927%	1.177566%	1.174506%	0.758801%	$1,980,828.16	$1,584,663	$108,258	$1,692,920	-$287,908	$821,927	$287,908	$1,980,828	$528,561	$2,509,389
UT	H - Western	H69683 - Paiute (Cedar City)	1,682	5.9	$97,852	0.117992%	0.037611%	0.010209%	0.061561%	$122,577.43	$98,062	$8,783	$106,845	-$15,733	$44,914	$15,733	$122,577	$32,708	$155,286
NV	H - Western	H61660 - Yerington (Colony)	1,921	17.3	$73,579	0.134758%	0.028282%	0.029934%	0.070254%	$144,646.12	$115,717	$10,023	$125,740	-$18,906	$53,974	$18,906	$144,646	$38,597	$183,243

STATE	REGION_NAME	RESERVATION_NAME	NAHASDA POPULATION	TOTAL ELIGIBLE ROAD MILES	FY05-FY11 AVERAGE DISTRIBUTION	TOTAL POPULATION SHARE A	FY05-FY11 AVERAGE DISTRIBUTION SHARE B	ROAD MILEAGE SHARE C	TOTAL MAP-21 TRIBAL SHARE	FY11 Actual	80% OF NEGOTIATED REGULATION AMOUNT	NEW FORMULA TRIBAL SHARE DISTRIBUTION	TOTAL TRIBAL SHARE DISTRIBUTION BEFORE SUPPLEMENTAL PROVISION	Tribes that receive less funding from new formula than FY11 amount	Distribution of Regional Supplemental Amounts	Cap Distribution at FY11 Amount	Modified Tribal Amount after Initial Distribution	Distribution of "Excess" Supplemental funds	Total Modified Tribal Amount
NV	H - Western	H61646 - Fort Mcdermitt	2,058	16.9	$81,336	0.144369%	0.031263%	0.029242%	0.074829%	$156,484.22	$125,187	$10,676	$135,863	-$20,621	$58,870	$20,621	$156,484	$41,756	$198,240
AZ	H - Western	H51603 - Colorado River	2,633	337.4	$1,016,412	0.184705%	0.390680%	0.583793%	0.362490%	$809,102.35	$647,282	$51,716	$698,998	-$110,104	$314,328	$110,104	$809,102	$215,900	$1,025,002
NV	H - Western	H61647 - Washoe (Carson Colony)	3,164	9.3	$115,297	0.221955%	0.044317%	0.016091%	0.105975%	$194,140.31	$155,312	$15,119	$170,432	-$23,709	$67,684	$23,709	$194,140	$51,804	$245,944
UT	H - Western	H62687 - Uintah/Ouray	3,297	796.2	$2,047,510	0.231285%	0.787004%	1.377640%	0.729745%	$4,587,723.31	$3,670,179	$104,112	$3,774,291	-$813,432	$2,322,208	$813,432	$4,587,723	$1,224,181	$5,811,904
NV	H - Western	H64641 - Duck Valley	4,060	299.1	$447,507	0.284809%	0.172009%	0.517523%	0.309290%	$516,629.16	$413,303	$44,126	$457,430	-$59,200	$169,005	$59,200	$516,629	$137,856	$654,486
AZ	H - Western	H55615 - Salt River Pima	4,261	148.6	$1,167,022	0.298909%	0.448570%	0.257118%	0.338510%	$1,238,172.13	$990,538	$48,295	$1,038,833	-$199,339	$569,079	$199,339	$1,238,172	$330,392	$1,568,564
NV	H - Western	H61651 - Pyramid Lake	4,336	152.0	$334,133	0.304171%	0.128431%	0.263001%	0.233303%	$426,850.47	$341,480	$33,285	$374,766	-$52,085	$148,693	$52,085	$426,850	$113,900	$540,751
AZ	H - Western	H63696 - Fort Yuma (Quechan)	4,735	22.4	$193,882	0.332160%	0.074523%	0.038758%	0.165345%	$385,361.38	$308,289	$23,590	$331,879	-$53,483	$152,684	$53,483	$385,361	$102,829	$488,191
NV	H - Western	H61656 - Walker River	6,016	152.9	$307,769	0.422023%	0.118297%	0.264558%	0.276241%	$520,693.29	$416,555	$39,411	$455,966	-$64,728	$184,786	$64,728	$520,693	$138,941	$659,634
AZ	H - Western	H55665 - Pascua Yaqui	8,338	20.3	$577,146	0.584911%	0.221838%	0.035124%	0.313024%	$704,726.32	$563,781	$44,659	$608,440	-$96,286	$274,881	$96,286	$704,726	$188,048	$892,774
AZ	H - Western	H58616 - San Carlos	11,735	1,008.7	$1,865,480	0.823211%	0.717037%	1.745322%	1.036082%	$2,094,768.22	$1,675,815	$147,817	$1,823,632	-$271,137	$774,048	$271,137	$2,094,768	$558,965	$2,653,733
AZ	H - Western	H52607 - Fort Apache	13,636	876.8	$2,770,276	0.956566%	1.064814%	1.517099%	1.144714%	$2,237,556.49	$1,790,045	$163,316	$1,953,361	-$284,196	$811,329	$284,196	$2,237,556	$597,066	$2,834,622
AZ	H - Western	H54610 - Tohono O'Odham	14,396	758.4	$2,212,240	1.009880%	0.850321%	1.312236%	1.037266%	$1,914,340.16	$1,531,472	$147,986	$1,679,458	-$234,882	$670,547	$234,882	$1,914,340	$510,819	$2,425,160
AZ	H - Western	H57614 - Gila River	20,374	311.6	$1,627,472	1.429237%	0.625553%	0.539152%	0.915661%	$1,572,805.58	$1,258,244	$130,637	$1,388,881	-$183,924	$525,072	$183,924	$1,572,806	$419,685	$1,992,490
AZ	H - Western	H65608 - Hopi	23,614	637.1	$1,679,636	1.656523%	0.645604%	1.102354%	1.163185%	$3,048,665.69	$2,438,933	$165,951	$2,604,883	-$443,782	$1,266,921	$443,782	$3,048,666	$813,501	$3,862,167
CA	J - Pacific	J54571 - Capitan Grande	0	4.1	$12,060	0.000000%	0.009112%	0.007094%	0.005014%	$14,676.34	$11,741	$715	$12,456	-$2,220	$3,630	$2,220	$14,676	$1,524	$16,200
CA	J - Pacific	J51635 - Wilton Rancheria	0	0.0	$1,820	0.000000%	0.001375%	0.000000%	0.000468%	$6,321.00	$5,057	$67	$5,124	-$1,197	$1,958	$1,197	$6,321	$656	$6,977
CA	J - Pacific	J54575 - Jamul Indian Village	1	0.3	$61,701	0.000070%	0.046620%	0.000519%	0.016018%	$406,811.72	$325,449	$2,285	$327,735	-$79,077	$129,299	$79,077	$406,812	$42,234	$449,046
CA	J - Pacific	J51551 - Table Mountain Rancheria	1	1.1	$290,683	0.000070%	0.219633%	0.001903%	0.075216%	$1,025,407.73	$820,326	$10,731	$831,057	-$194,350	$317,784	$194,350	$1,025,408	$106,456	$1,131,864
CA	J - Pacific	J52502 - Alturas Rancheria	2	0.3	$4,798	0.000140%	0.003626%	0.000519%	0.001428%	$7,043.11	$5,634	$204	$5,838	-$1,205	$1,970	$1,205	$7,043	$731	$7,774
CA	J - Pacific	J51628 - California Valley Miwok Tribe	5	0.0	$4,296	0.000351%	0.003246%	0.000000%	0.001240%	$6,550.52	$5,240	$177	$5,417	-$1,133	$1,853	$1,133	$6,551	$680	$7,231
CA	J - Pacific	J54597 - Ramona Band	7	0.0	$17,705	0.000491%	0.013377%	0.000000%	0.004740%	$99,918.57	$79,935	$676	$80,611	-$19,307	$31,570	$19,307	$99,919	$10,373	$110,292
CA	J - Pacific	J54567 - Augustine Band	8	3.3	$88,649	0.000561%	0.066981%	0.005710%	0.024534%	$283,533.45	$226,827	$3,500	$230,327	-$53,206	$86,998	$53,206	$283,533	$29,436	$312,969
CA	J - Pacific	J54573 - Ewiaapaayp Band (Cuyapaip	8	26.3	$99,360	0.000561%	0.075074%	0.045506%	0.038031%	$69,310.24	$55,448	$5,426	$60,874	-$8,436	$13,794	$8,436	$69,310	$7,196	$76,506
CA	J - Pacific	J51537 - Potter Valley Tribe	12	0.0	$29,779	0.000842%	0.022500%	0.000000%	0.007978%	$74,858.51	$59,887	$1,138	$61,025	-$13,833	$22,619	$13,833	$74,859	$7,772	$82,630
CA	J - Pacific	J54598 - Twenty Nine Palms Band	13	0.0	$4,630	0.000912%	0.003498%	0.000000%	0.001545%	$6,917.76	$5,534	$220	$5,755	-$1,163	$1,902	$1,163	$6,918	$718	$7,636
CA	J - Pacific	J51508 - Buena Vista Rancheria	14	0.1	$5,016	0.000982%	0.003790%	0.000173%	0.001718%	$7,071.70	$5,657	$245	$5,902	-$1,169	$1,912	$1,169	$7,072	$734	$7,806
CA	J - Pacific	J54577 - La Posta	16	6.9	$21,762	0.001122%	0.016443%	0.011939%	0.009252%	$16,626.52	$13,301	$1,320	$14,621	-$2,005	$3,279	$2,005	$16,627	$1,726	$18,353
CA	J - Pacific	J54574 - Inaja And Cosmit	19	0.0	$5,424	0.001333%	0.004099%	0.000000%	0.001913%	$11,028.73	$8,823	$273	$9,096	-$1,933	$3,160	$1,933	$11,029	$1,145	$12,174
CA	J - Pacific	J54568 - Cabazon Band	20	3.0	$17,287	0.001403%	0.013062%	0.005191%	0.006390%	$13,872.91	$11,098	$912	$12,010	-$1,863	$3,046	$1,863	$13,873	$1,440	$15,313
CA	J - Pacific	J52554 - Big Lagoon Rancheria	22	0.6	$5,502	0.001543%	0.004157%	0.001038%	0.002296%	$7,636.02	$6,109	$328	$6,436	-$1,200	$1,962	$1,200	$7,636	$793	$8,429
CA	J - Pacific	J52621 - Cedarville Rancheria	23	0.9	$9,455	0.001613%	0.007144%	0.001557%	0.003479%	$30,260.21	$24,208	$496	$24,704	-$5,556	$9,084	$5,556	$30,260	$3,142	$33,402
CA	J - Pacific	J51523 - Chicken Ranch Rancheria	23	0.0	$5,040	0.001613%	0.003808%	0.000000%	0.001924%	$7,376.81	$5,901	$274	$6,176	-$1,201	$1,964	$1,201	$7,377	$766	$8,143
CA	J - Pacific	J54594 - Sycuan Band	23	1.8	$116,849	0.001613%	0.088288%	0.003114%	0.031488%	$779,958.73	$623,967	$4,492	$628,459	-$151,499	$247,718	$151,499	$779,959	$80,974	$860,933
CA	J - Pacific	J51691 - Bridgeport Paiute Ind. Colony	24	2.0	$15,510	0.001684%	0.011719%	0.003461%	0.005575%	$21,639.70	$17,312	$795	$18,107	-$3,532	$5,776	$3,532	$21,640	$2,247	$23,886
CA	J - Pacific	J51522 - Jackson Rancheria	26	0.0	$15,969	0.001824%	0.012066%	0.000000%	0.004814%	$23,316.52	$18,653	$687	$19,340	-$3,977	$6,502	$3,977	$23,317	$2,421	$25,737
CA	J - Pacific	J52558 - Blue Lake Rancheria	38	0.2	$24,345	0.002666%	0.018394%	0.000346%	0.007387%	$81,594.99	$65,276	$1,054	$66,330	-$15,265	$24,960	$15,265	$81,595	$8,471	$90,066
CA	J - Pacific	J52556 - Resighini Rancheria	42	1.2	$17,096	0.002946%	0.012918%	0.002076%	0.006102%	$25,243.84	$20,195	$871	$21,066	-$4,178	$6,832	$4,178	$25,244	$2,621	$27,865
CA	J - Pacific	J51520 - Benton Paiute	42	1.0	$23,150	0.002946%	0.017492%	0.001730%	0.007563%	$71,204.05	$56,963	$1,079	$58,042	-$13,162	$21,521	$13,162	$71,204	$7,392	$78,596
CA	J - Pacific	J54588 - San Manuel	44	1.5	$22,356	0.003087%	0.016892%	0.002595%	0.007648%	$30,219.19	$24,175	$1,091	$25,266	-$4,953	$8,098	$4,953	$30,219	$3,137	$33,356
CA	J - Pacific	J52559 - Elk Valley Rancheria	46	0.0	$76,317	0.003227%	0.057663%	0.000000%	0.020864%	$348,286.18	$278,629	$2,977	$281,606	-$66,681	$109,030	$66,681	$348,286	$36,158	$384,445
CA	J - Pacific	J51525 - Fort Independence	47	3.7	$29,539	0.003297%	0.022319%	0.006402%	0.010603%	$68,745.17	$54,996	$1,513	$56,509	-$12,236	$20,008	$12,236	$68,745	$7,137	$75,882
CA	J - Pacific	J54590 - Santa Rosa	59	4.1	$31,427	0.004139%	0.023745%	0.007094%	0.011603%	$65,330.01	$52,264	$1,655	$53,919	-$11,411	$18,658	$11,411	$65,330	$6,782	$72,112
CA	J - Pacific	J54578 - Los Coyotes	61	32.3	$92,688	0.004279%	0.070033%	0.055888%	0.040570%	$133,156.55	$106,525	$5,788	$112,313	-$20,843	$34,081	$20,843	$133,157	$13,824	$146,981
CA	J - Pacific	J54580 - Mesa Grande	66	6.3	$28,268	0.004630%	0.021359%	0.010901%	0.012011%	$101,478.64	$81,183	$1,714	$82,896	-$18,582	$30,384	$18,582	$101,479	$10,535	$112,014
CA	J - Pacific	J52566 - Trinidad Rancheria	68	1.8	$331,296	0.004770%	0.250319%	0.003114%	0.087810%	$314,925.12	$251,940	$12,528	$264,468	-$50,457	$82,503	$50,457	$314,925	$32,695	$347,620
CA	J - Pacific	J51512 - Colusa Rancheria	71	0.7	$18,830	0.004981%	0.014228%	0.001211%	0.007107%	$27,174.27	$21,739	$1,014	$22,753	-$4,421	$7,229	$4,421	$27,174	$2,821	$29,995
CA	J - Pacific	J52565 - Wiyot Tribe (Table Bluff)	80	1.0	$18,302	0.005612%	0.013828%	0.001730%	0.007358%	$26,520.26	$21,216	$1,050	$22,266	-$4,254	$6,956	$4,254	$26,520	$2,753	$29,274
CA	J - Pacific	J54579 - Manzanita	84	12.1	$42,968	0.005893%	0.032465%	0.020936%	0.018989%	$40,662.50	$32,530	$2,709	$35,239	-$5,423	$8,868	$5,423	$40,663	$4,222	$44,884
CA	J - Pacific	J51639 - Lower Lake Rancheria	87	0.0	$17,370	0.006103%	0.013124%	0.000000%	0.006842%	$26,116.71	$20,893	$976	$21,870	-$4,247	$6,945	$4,247	$26,117	$2,711	$28,828
CA	J - Pacific	J51541 - Rumsey Rancheria	88	0.0	$18,122	0.006173%	0.013692%	0.000000%	0.007063%	$26,162.62	$20,930	$1,008	$21,938	-$4,225	$6,908	$4,225	$26,163	$2,716	$28,879
CA	J - Pacific	J54591 - Santa Ynez	88	1.4	$31,100	0.006173%	0.023498%	0.002422%	0.011051%	$98,847.37	$79,078	$1,577	$80,655	-$18,193	$29,747	$18,193	$98,847	$10,262	$109,110
CA	J - Pacific	J52560 - Rohnerville Rancheria	110	2.5	$96,509	0.007717%	0.072920%	0.004326%	0.028970%	$116,964.77	$93,572	$4,133	$97,705	-$19,260	$31,492	$19,260	$116,965	$12,143	$129,108
CA	J - Pacific	J54569 - Cahuilla	119	25.4	$81,489	0.008348%	0.061571%	0.043949%	0.036056%	$130,837.64	$104,670	$5,144	$109,814	-$21,023	$34,376	$21,023	$130,838	$13,583	$144,421
CA	J - Pacific	J51505 - Guidiville Rancheria	136	0.0	$25,904	0.009540%	0.019573%	0.000000%	0.010375%	$37,756.23	$30,205	$1,480	$31,685	-$6,071	$9,927	$6,071	$37,756	$3,920	$41,676
CA	J - Pacific	J54599 - Viejas (Baron Long)	160	3.4	$62,785	0.011224%	0.047438%	0.005883%	0.022095%	$173,818.42	$139,055	$3,152	$142,207	-$31,611	$51,688	$31,611	$173,818	$18,045	$191,864
CA	J - Pacific	J51524 - Laytonville Rancheria	162	1.1	$29,490	0.011364%	0.022282%	0.001903%	0.012522%	$41,353.82	$33,083	$1,786	$34,870	-$6,484	$10,602	$6,484	$41,354	$4,293	$45,647
CA	J - Pacific	J54585 - Pauma & Yuima	173	2.7	$77,566	0.012136%	0.058607%	0.004672%	0.025921%	$379,292.15	$303,434	$3,698	$307,132	-$72,160	$117,990	$72,160	$379,292	$39,377	$418,670
CA	J - Pacific	J51528 - Middletown Rancheria	182	0.6	$28,536	0.012767%	0.021561%	0.001038%	0.012590%	$41,663.84	$33,331	$1,796	$35,127	-$6,537	$10,688	$6,537	$41,664	$4,325	$45,989
CA	J - Pacific	J51511 - Cold Springs Rancheria	197	2.3	$46,607	0.013820%	0.035215%	0.003980%	0.018437%	$125,562.58	$100,450	$2,630	$103,080	-$22,482	$36,761	$22,482	$125,563	$13,036	$138,598
CA	J - Pacific	J54595 - Torres Martinez	219	4.8	$95,458	0.015363%	0.072125%	0.008305%	0.032757%	$240,440.05	$192,352	$4,673	$197,025	-$43,415	$70,988	$43,415	$240,440	$24,962	$265,402
CA	J - Pacific	J51632 - Sulphur Bank Rancheria	238	1.5	$29,930	0.016696%	0.022614%	0.002595%	0.014901%	$43,462.21	$34,770	$2,126	$36,896	-$6,567	$10,737	$6,567	$43,462	$4,512	$47,974
CA	J - Pacific	J54592 - Santa Ysabel	247	53.4	$161,693	0.017327%	0.122171%	0.092396%	0.073243%	$165,590.65	$132,473	$10,450	$142,922	-$22,669	$37,066	$22,669	$165,591	$17,191	$182,782
CA	J - Pacific	J54570 - Campo Indian	269	22.9	$108,461	0.018870%	0.081951%	0.039623%	0.045921%	$208,319.43	$166,656	$6,552	$173,207	-$35,112	$57,413	$35,112	$208,319	$21,627	$229,947
CA	J - Pacific	J51519 - Grindstone Indian Rancheria	274	1.6	$37,672	0.019221%	0.028464%	0.002768%	0.017921%	$50,501.87	$40,401	$2,557	$42,958	-$7,544	$12,334	$7,544	$50,502	$5,243	$55,745
CA	J - Pacific	J51545 - Greenville Rancheria	288	0.0	$34,926	0.020203%	0.026389%	0.000000%	0.016852%	$45,595.85	$36,477	$2,404	$38,881	-$6,715	$10,980	$6,715	$45,596	$4,734	$50,330
CA	J - Pacific	J51513 - Cortina Rancheria	304	4.7	$35,345	0.021326%	0.026706%	0.008132%	0.019593%	$48,045.48	$38,436	$2,795	$41,232	-$6,814	$11,141	$6,814	$48,045	$4,988	$53,033
CA	J - Pacific	J54584 - Agua Caliente Indian	317	2.1	$1,883,703	0.022238%	1.423279%	0.003634%	0.493568%	$4,777,785.70	$3,822,229	$70,417	$3,892,646	-$885,140	$1,447,299	$885,140	$4,777,786	$496,020	$5,273,806
CA	J - Pacific	J54576 - La Jolla	322	9.9	$107,703	0.022588%	0.081378%	0.017130%	0.041103%	$156,502.96	$125,202	$5,864	$131,066	-$25,436	$41,591	$25,436	$156,503	$16,248	$172,751
CA	J - Pacific	J51539 - Redwood Valley Rancheria	324	0.5	$34,959	0.022729%	0.026414%	0.000865%	0.018079%	$47,511.11	$38,009	$2,579	$40,588	-$6,923	$11,320	$6,923	$47,511	$4,933	$52,444
CA	J - Pacific	J51530 - Big Pine	326	3.6	$52,618	0.022869%	0.039757%	0.006229%	0.024118%	$87,074.20	$69,659	$3,441	$73,100	-$13,974	$22,849	$13,974	$87,074	$9,040	$96,114
CA	J - Pacific	J54589 - San Pasqual Band	374	4.8	$82,131	0.026236%	0.062056%	0.008305%	0.033574%	$156,132.53	$124,906	$4,790	$129,696	-$26,437	$43,227	$26,437	$156,133	$16,209	$172,342
CA	J - Pacific	J54586 - Pechanga	388	3.0	$50,605	0.027218%	0.038236%	0.005191%	0.025017%	$57,037.09	$45,630	$3,569	$49,199	-$7,838	$12,816	$7,838	$57,037	$5,921	$62,959
CA	J - Pacific	J54572 - Barona	392	2.3	$306,758	0.027499%	0.231778%	0.003980%	0.090604%	$639,147.58	$511,318	$12,926	$524,244	-$114,903	$187,879	$114,903	$639,148	$66,355	$705,503
CA	J - Pacific	J51636 - Habematolel Pomo Of Uppe	428	0.1	$36,107	0.030024%	0.027281%	0.000173%	0.021032%	$59,562.15	$47,650	$3,001	$50,650	-$8,912	$14,572	$8,912	$59,562	$6,184	$65,746

STATE	REGION_NAME	RESERVATION_NAME	NAHASDA POPULATION	TOTAL ELIGIBLE ROAD MILES	FY05-FY11 AVERAGE DISTRIBUTION	TOTAL POPULATION SHARE A	FY05-FY11 AVERAGE DISTRIBUTION SHARE B	ROAD MILEAGE SHARE C	TOTAL MAP-21 TRIBAL SHARE	FY11 Actual	80% OF NEGOTIATED REGULATION AMOUNT	NEW FORMULA TRIBAL SHARE DISTRIBUTION	TOTAL TRIBAL SHARE DISTRIBUTION BEFORE SUPPLEMENTAL PROVISION	Tribes that receive less funding from new formula than FY11 amount	Distribution of Regional Supplemental Amounts	Cap Distribution at FY11 Amount	Modified Tribal Amount after Initial Distribution	Distribution of "Excess" Supplemental funds	Total Modified Tribal Amount
CA	J - Pacific	J54587 - Rincon	451	15.8	$68,670	0.031638%	0.051885%	0.027338%	0.037361%	$249,143.93	$199,315	$5,330	$204,645	-$44,499	$72,760	$44,499	$249,144	$25,866	$275,010
CA	J - Pacific	J51503 - Scotts Valley Band-Pomo	456	0.0	$35,847	0.031988%	0.027085%	0.000000%	0.021684%	$51,435.84	$41,149	$3,094	$44,242	-$7,193	$11,762	$7,193	$51,436	$5,340	$56,776
CA	J - Pacific	J52538 - Redding Rancheria	466	0.5	$43,597	0.032690%	0.032941%	0.000865%	0.024183%	$53,437.68	$42,750	$3,450	$46,200	-$7,237	$11,834	$7,237	$53,438	$5,548	$58,985
CA	J - Pacific	J51535 - Pinoleville Pomo Nation	474	0.0	$38,717	0.033251%	0.029254%	0.000000%	0.022914%	$53,363.84	$42,691	$3,269	$45,960	-$7,404	$12,106	$7,404	$53,364	$5,540	$58,904
CA	J - Pacific	J54593 - Soboba Band	486	6.4	$59,147	0.034093%	0.044690%	0.011074%	0.031481%	$64,948.49	$51,959	$4,491	$56,450	-$8,498	$13,896	$8,498	$64,948	$6,743	$71,691
CA	J - Pacific	J51542 - Santa Rosa Rancheria	505	1.5	$43,349	0.035426%	0.032753%	0.002595%	0.025653%	$58,948.30	$47,159	$3,660	$50,819	-$8,130	$13,293	$8,130	$58,948	$6,120	$65,068
CA	J - Pacific	J52563 - Quartz Valley	509	2.9	$44,605	0.035706%	0.033703%	0.005018%	0.026739%	$111,116.77	$88,893	$3,815	$92,708	-$18,408	$30,100	$18,408	$111,117	$11,536	$122,653
CA	J - Pacific	J51624 - Lone Pine	521	1.7	$45,110	0.036548%	0.034084%	0.002941%	0.026636%	$58,730.01	$46,984	$3,800	$50,784	-$7,946	$12,992	$7,946	$58,730	$6,097	$64,827
CA	J - Pacific	J51637 - Auburn Rancheria	526	0.0	$41,811	0.036899%	0.031591%	0.000000%	0.025132%	$55,750.89	$44,601	$3,586	$48,186	-$7,565	$12,369	$7,565	$55,751	$5,788	$61,539
CA	J - Pacific	J51533 - Paskenta Band Of Nomlaki	540	0.0	$43,787	0.037881%	0.033084%	0.000000%	0.026022%	$56,393.55	$45,115	$3,713	$48,827	-$7,566	$12,371	$7,566	$56,394	$5,855	$62,248
CA	J - Pacific	J51509 - Lytton Rancheria	546	0.0	$42,412	0.038302%	0.032046%	0.000000%	0.025833%	$56,668.98	$45,335	$3,686	$49,021	-$7,648	$12,506	$7,648	$56,669	$5,883	$62,552
CA	J - Pacific	J52518 - Fort Bidwell	602	3.7	$30,793	0.042230%	0.023266%	0.006402%	0.026109%	$60,697.74	$48,558	$3,725	$52,283	-$8,415	$13,759	$8,415	$60,698	$6,302	$66,999
CA	J - Pacific	J54582 - Morongo	609	17.2	$99,930	0.042721%	0.075505%	0.029761%	0.050368%	$95,327.41	$76,262	$7,186	$83,448	-$11,879	$19,424	$11,879	$95,327	$9,897	$105,224
CA	J - Pacific	J51693 - D. V. Timba-Sha Shoshone B	662	0.0	$43,744	0.046439%	0.033052%	0.000000%	0.029349%	$61,993.93	$49,595	$4,187	$53,782	-$8,212	$13,427	$8,212	$61,994	$6,436	$68,430
CA	J - Pacific	J51638 - Coyote Valley Band	692	1.7	$54,069	0.048544%	0.040853%	0.002941%	0.033616%	$66,907.73	$53,526	$4,796	$58,322	-$8,586	$14,038	$8,586	$66,908	$6,946	$73,854
CA	J - Pacific	J51634 - Tuolumne Rancheria	726	4.9	$63,091	0.050929%	0.047670%	0.008478%	0.038359%	$80,201.42	$64,161	$5,473	$69,634	-$10,568	$17,279	$10,568	$80,201	$8,326	$88,528
CA	J - Pacific	J54583 - Pala	760	5.3	$69,595	0.053314%	0.052585%	0.009170%	0.041147%	$83,333.59	$66,667	$5,870	$72,537	-$10,796	$17,653	$10,796	$83,334	$8,652	$91,985
CA	J - Pacific	J51516 - Robinson Rancheria	866	1.8	$103,543	0.060750%	0.078235%	0.003114%	0.051133%	$160,032.65	$128,026	$7,295	$135,321	-$24,711	$40,406	$24,711	$160,033	$16,614	$176,647
CA	J - Pacific	J51514 - Cloverdale Rancheria	872	0.0	$54,946	0.061171%	0.041516%	0.000000%	0.037972%	$71,633.92	$57,307	$5,417	$62,725	-$8,909	$14,568	$8,909	$71,634	$7,437	$79,071
CA	J - Pacific	J51506 - Big Sandy Rancheria	884	3.2	$31,827	0.062013%	0.024048%	0.005537%	0.033856%	$72,681.78	$58,145	$4,830	$62,976	-$9,706	$15,871	$9,706	$72,682	$7,546	$80,227
CA	J - Pacific	J51546 - Shingle Springs Rancheria	898	1.9	$53,270	0.062995%	0.040250%	0.003288%	0.039140%	$74,264.58	$59,412	$5,584	$64,996	-$9,269	$15,155	$9,269	$74,265	$7,710	$81,975
CA	J - Pacific	J51629 - Sherwood Valley Rancheria	918	2.8	$57,946	0.064398%	0.043783%	0.004845%	0.041309%	$79,230.32	$63,384	$5,894	$69,278	-$9,952	$16,273	$9,952	$79,230	$8,226	$87,456
CA	J - Pacific	J51531 - Chico Rancheria	998	0.0	$57,069	0.070010%	0.043120%	0.000000%	0.041965%	$76,408.01	$61,126	$5,987	$67,113	-$9,295	$15,198	$9,295	$76,408	$7,933	$84,341
CA	J - Pacific	J51529 - Ione Band Of Miwok Indians	1,160	4.2	$74,253	0.081374%	0.056103%	0.007267%	0.052773%	$96,355.29	$77,084	$7,529	$84,613	-$11,742	$19,199	$11,742	$96,355	$10,003	$106,359
CA	J - Pacific	J51504 - Berry Creek Rancheria	1,252	5.0	$73,278	0.087828%	0.055367%	0.008651%	0.055414%	$103,209.85	$82,568	$7,906	$90,474	-$12,736	$20,825	$12,736	$103,210	$10,715	$113,925
CA	J - Pacific	J52550 - Susanville Indian Rancheria	1,362	7.9	$77,840	0.095544%	0.058814%	0.013669%	0.060950%	$168,597.59	$134,878	$8,696	$143,574	-$25,024	$40,917	$25,024	$168,598	$17,503	$186,101
CA	J - Pacific	J51547 - Stewarts Point Rancheria	1,478	0.6	$77,917	0.103682%	0.058872%	0.001038%	0.060733%	$110,088.62	$88,071	$8,665	$96,736	-$13,353	$21,834	$13,353	$110,089	$11,429	$121,518
CA	J - Pacific	J51549 - Bishop Colony	1,486	8.5	$145,419	0.104243%	0.109875%	0.014707%	0.081983%	$371,928.30	$297,543	$11,697	$309,239	-$62,689	$102,504	$62,689	$371,928	$38,613	$410,541
CA	J - Pacific	J51521 - Hopland Rancheria	1,518	0.8	$60,847	0.106488%	0.045974%	0.001384%	0.057535%	$113,117.19	$90,494	$8,209	$98,702	-$14,415	$23,570	$14,415	$113,117	$11,744	$124,861
CA	J - Pacific	J51517 - Enterprise Rancheria	1,566	1.6	$75,391	0.109855%	0.056964%	0.002768%	0.062959%	$112,725.69	$90,181	$8,982	$99,163	-$13,563	$22,177	$13,563	$112,726	$11,703	$124,429
CA	J - Pacific	J51507 - Big Valley Rancheria	1,624	0.0	$76,019	0.113924%	0.057438%	0.000000%	0.063959%	$115,635.28	$92,508	$9,125	$101,633	-$14,002	$22,895	$14,002	$115,635	$12,005	$127,640
CA	J - Pacific	J51622 - Graton Rancheria	1,906	0.0	$80,268	0.133706%	0.060649%	0.000000%	0.072766%	$128,809.93	$103,048	$10,381	$113,429	-$15,381	$25,149	$15,381	$128,810	$13,373	$142,183
CA	J - Pacific	J51515 - Dry Creek Rancheria	1,976	2.7	$160,414	0.138616%	0.121205%	0.004672%	0.096532%	$587,173.86	$469,739	$13,772	$483,511	-$103,663	$169,500	$103,663	$587,174	$60,959	$648,133
CA	J - Pacific	J51527 - Manchester(Pt Arena) Ranch	1,996	0.9	$117,189	0.140019%	0.088545%	0.001557%	0.085133%	$175,313.48	$140,251	$12,146	$152,397	-$22,917	$37,471	$22,917	$175,313	$18,201	$193,514
CA	J - Pacific	J51626 - Mooretown Rancheria	2,282	1.7	$268,055	0.160082%	0.202535%	0.002941%	0.132088%	$249,978.94	$199,983	$18,845	$218,828	-$31,151	$50,935	$31,151	$249,979	$25,952	$275,931
CA	J - Pacific	J51534 - Picayune Rancheria	2,468	0.8	$131,767	0.173130%	0.099560%	0.001384%	0.101745%	$177,519.70	$142,016	$14,516	$156,532	-$20,988	$34,318	$20,988	$177,520	$18,430	$195,949
CA	J - Pacific	J52561 - Hoopa Valley Tribe	2,571	176.8	$494,211	0.180356%	0.373414%	0.305911%	0.279895%	$478,166.93	$382,534	$39,933	$422,466	-$55,701	$91,077	$55,701	$478,167	$49,642	$527,809
CA	J - Pacific	J52564 - Smith River Rancheria	2,697	0.0	$157,372	0.189195%	0.118906%	0.000000%	0.114214%	$224,051.70	$179,241	$16,295	$195,536	-$28,515	$46,626	$28,515	$224,052	$23,261	$247,312
CA	J - Pacific	J51553 - Tule River	3,202	23.3	$202,087	0.224620%	0.152692%	0.040315%	0.150402%	$470,335.48	$376,268	$21,458	$397,726	-$72,609	$118,724	$72,609	$470,335	$48,829	$519,165
CA	J - Pacific	J51532 - Northfork Rancheria	3,560	6.3	$160,461	0.249734%	0.121240%	0.010901%	0.141561%	$223,443.05	$178,754	$20,196	$198,951	-$24,492	$40,047	$24,492	$223,443	$23,197	$246,640
CA	J - Pacific	J52505 - Big Bend Rancheria	4,733	8.9	$609,771	0.332020%	0.460728%	0.015399%	0.290293%	$1,763,295.95	$1,410,637	$41,416	$1,452,053	-$311,243	$508,916	$311,243	$1,763,296	$183,062	$1,946,358
CA	J - Pacific	J52555 - Karuk Tribe	6,798	12.9	$445,010	0.476880%	0.336238%	0.022320%	0.306331%	$641,187.87	$512,950	$43,704	$556,654	-$84,534	$138,221	$84,534	$641,188	$66,567	$707,755
CA	J - Pacific	J51540 - Round Valley	7,570	4.4	$333,953	0.531036%	0.252327%	0.007613%	0.294951%	$397,688.52	$318,151	$42,080	$360,231	-$37,457	$61,247	$37,457	$397,689	$41,287	$438,976
CA	J - Pacific	J52562 - Yurok Reservation	10,683	217.1	$817,308	0.749413%	0.617537%	0.375641%	0.603657%	$972,401.63	$777,921	$86,123	$864,045	-$108,357	$177,175	$108,357	$972,402	$100,953	$1,073,354
NM	M - Southwest	M25709 - Picuris Pueblo	188	61.7	$119,234	0.013188%	0.070662%	0.106758%	0.057993%	$121,089.77	$96,872	$8,274	$105,146	-$15,944	$75,597	$15,944	$121,090	$54,978	$176,067
NM	M - Southwest	M25710 - Pojoaque Pueblo	307	72.6	$132,164	0.021536%	0.078324%	0.125617%	0.068946%	$145,263.69	$116,211	$9,836	$126,047	-$19,216	$91,111	$19,216	$145,264	$65,953	$211,217
NM	M - Southwest	M25719 - Tesuque Pueblo	412	50.6	$142,705	0.028902%	0.084571%	0.087552%	0.063665%	$171,545.59	$137,236	$9,083	$146,319	-$25,226	$119,606	$25,226	$171,546	$77,886	$249,431
NM	M - Southwest	M25708 - Nambe Pueblo	529	84.5	$184,921	0.037109%	0.109590%	0.146208%	0.091209%	$201,459.20	$161,167	$13,013	$174,180	-$27,279	$129,340	$27,279	$201,459	$91,467	$292,926
NM	M - Southwest	M20715 - Santa Ana Pueblo	547	65.8	$157,812	0.038372%	0.093524%	0.113852%	0.077503%	$148,939.54	$119,152	$11,057	$130,209	-$18,731	$88,808	$18,731	$148,940	$67,622	$216,562
NM	M - Southwest	M20711 - Sandia Pueblo	579	31.3	$198,520	0.040617%	0.117649%	0.054157%	0.070464%	$204,555.78	$163,645	$10,053	$173,698	-$30,858	$146,310	$30,858	$204,556	$92,873	$297,429
NM	M - Southwest	M25713 - San Ildefonso Pueblo	613	44.8	$129,376	0.043002%	0.076672%	0.077516%	0.063768%	$145,988.54	$116,791	$9,098	$125,889	-$20,100	$95,301	$20,100	$145,989	$66,282	$212,271
NM	M - Southwest	M20720 - Zia Pueblo	746	129.5	$296,046	0.052332%	0.175445%	0.224070%	0.140560%	$262,620.85	$210,097	$20,054	$230,150	-$32,471	$153,955	$32,471	$262,621	$119,236	$381,857
NM	M - Southwest	M20704 - Cochiti Pueblo	804	80.6	$202,965	0.056401%	0.120283%	0.139460%	0.100547%	$245,799.68	$196,640	$14,345	$210,985	-$34,815	$165,071	$34,815	$245,800	$111,599	$357,399
NM	M - Southwest	M25718 - Taos Pueblo	1,508	122.9	$449,920	0.105786%	0.266636%	0.212650%	0.189328%	$306,842.61	$245,474	$27,011	$272,485	-$34,357	$162,900	$34,357	$306,843	$139,314	$446,156
NM	M - Southwest	M25716 - Santa Clara Pueblo	1,549	137.4	$462,534	0.108662%	0.274111%	0.237739%	0.199766%	$362,242.00	$289,794	$28,500	$318,294	-$43,948	$208,373	$43,948	$362,242	$164,466	$526,708
CO	M - Southwest	M45751 - Ute Mountain	1,873	329.2	$595,284	0.131391%	0.352783%	0.569604%	0.324982%	$475,065.39	$380,052	$46,365	$426,417	-$48,648	$230,659	$48,648	$475,065	$215,691	$690,756
CO	M - Southwest	M40750 - Southern Ute	1,937	225.0	$606,732	0.135881%	0.359567%	0.389310%	0.280360%	$594,376.10	$475,501	$39,999	$515,500	-$78,876	$373,982	$78,876	$594,376	$269,861	$864,237
NM	M - Southwest	M20706 - Jemez Pueblo	2,244	142.9	$458,507	0.157417%	0.271725%	0.247255%	0.220538%	$388,619.57	$310,896	$31,464	$342,360	-$46,260	$219,335	$46,260	$388,620	$176,442	$565,062
NM	M - Southwest	M25714 - Ohkay Owingeh (San Juan)	2,425	63.0	$311,094	0.170114%	0.184363%	0.109007%	0.158460%	$315,155.36	$252,124	$22,607	$274,732	-$40,424	$191,664	$40,424	$315,155	$143,088	$458,243
NM	M - Southwest	M20712 - San Felipe Pueblo	2,850	57.9	$513,056	0.199928%	0.304052%	0.100183%	0.208399%	$445,447.89	$356,358	$29,732	$386,090	-$59,357	$281,436	$59,357	$445,448	$202,244	$647,692
NM	M - Southwest	M50701 - Jicarilla Apache Nation	2,885	912.7	$1,940,952	0.202383%	1.150264%	1.579216%	0.896408%	$1,808,388.56	$1,446,711	$127,890	$1,574,601	-$233,788	$1,108,474	$233,788	$1,808,389	$821,051	$2,629,440
NM	M - Southwest	M20703 - Acoma Pueblo	3,058	307.1	$1,203,639	0.214519%	0.713312%	0.531365%	0.469657%	$886,450.97	$709,161	$67,006	$776,166	-$110,285	$522,899	$110,285	$886,451	$402,470	$1,288,921
NM	M - Southwest	M20705 - Isleta Pueblo	3,241	264.7	$838,286	0.227356%	0.496793%	0.458002%	0.381239%	$746,915.96	$597,533	$54,391	$651,924	-$94,992	$450,392	$94,992	$746,916	$339,117	$1,086,033
TX	M - Southwest	M20725 - Ysleta Del Sur	3,288	86.0	$195,292	0.230653%	0.115736%	0.148803%	0.169482%	$325,774.65	$260,620	$24,180	$284,800	-$40,975	$194,278	$40,975	$325,775	$147,909	$473,684
NM	M - Southwest	M60702 - Mescalero	3,504	555.3	$1,834,261	0.245806%	1.087036%	0.960818%	0.724877%	$1,298,218.80	$1,038,575	$103,418	$1,141,993	-$156,226	$740,725	$156,226	$1,298,219	$589,422	$1,887,641
NM	M - Southwest	M20717 - Santo Domingo Pueblo	3,567	81.5	$426,088	0.250225%	0.252512%	0.141017%	0.221516%	$366,594.91	$293,276	$31,604	$324,880	-$41,715	$197,788	$41,715	$366,595	$166,443	$533,038
NM	M - Southwest	M75722 - Ramah-Navajo	3,938	480.6	$691,631	0.276251%	0.409881%	0.831567%	0.471620%	$658,708.46	$526,967	$67,286	$594,253	-$64,456	$305,609	$64,456	$658,708	$299,069	$957,778
NM	M - Southwest	M21707 - Laguna Pueblo	4,258	326.7	$871,416	0.298699%	0.516426%	0.565279%	0.444703%	$710,868.95	$568,695	$63,445	$632,141	-$78,728	$373,280	$78,728	$710,869	$322,751	$1,033,620
NM	M - Southwest	M70721 - Zuni	8,447	443.3	$1,099,201	0.592557%	0.651418%	0.767028%	0.659677%	$918,058.62	$734,447	$94,116	$828,563	-$89,496	$424,333	$89,496	$918,059	$416,820	$1,334,879
AZ	N - Navajo	N00780 - Navajo Region Hdqtrs	196,594	11,245.5	$48,943,579	13.791076%	8.333333%	19.457734%	13.465441%	$54,340,198.85	$43,472,159	$1,921,106	$45,393,265	-$8,946,934	$14,054,554	$8,946,934	$54,340,199	$5,107,621	$59,447,819
ID	P - Northwest	P05183 - Kootenai Tribe	75	4.4	$62,408	0.005261%	0.025532%	0.007613%	0.012788%	$88,883.52	$71,107	$1,825	$72,931	-$15,952	$40,334	$15,952	$88,884	$20,192	$109,075
WA	P - Northwest	P12103 - Kalispel	168	45.3	$64,337	0.011785%	0.026321%	0.078381%	0.034708%	$111,289.41	$89,032	$4,952	$93,983	-$17,306	$43,757	$17,306	$111,289	$25,282	$136,571
WA	P - Northwest	P06106 - Hoh	279	1.9	$34,129	0.019572%	0.013963%	0.003288%	0.013268%	$48,074.41	$38,460	$1,893	$40,352	-$7,722	$19,524	$7,722	$48,074	$10,921	$58,996
WA	P - Northwest	P10139 - Stillaguamish Tribe	295	7.2	$330,370	0.020694%	0.135160%	0.012458%	0.057389%	$993,907.36	$795,126	$8,188	$803,314	-$190,594	$481,903	$190,594	$993,907	$225,789	$1,219,696

STATE	REGION_NAME	RESERVATION_NAME	NAHASDA POPULATION	TOTAL ELIGIBLE ROAD MILES	FY05-FY11 AVERAGE DISTRIBUTION	TOTAL POPULATION SHARE A	FY05-FY11 AVERAGE DISTRIBUTION SHARE B	ROAD MILEAGE SHARE C	TOTAL MAP-21 TRIBAL SHARE	FY11 Actual	80% OF NEGOTIATED REGULATION AMOUNT	NEW FORMULA TRIBAL SHARE DISTRIBUTION	TOTAL TRIBAL SHARE DISTRIBUTION BEFORE SUPPLEMENTAL PROVISION	Tribes that receive less funding from new formula than FY11 amount	Distribution of Regional Supplemental Amounts	Cap Distribution at FY11 Amount	Modified Tribal Amount after Initial Distribution	Distribution of "Excess" Supplemental funds	Total Modified Tribal Amount
WA	P - Northwest	P06116 - Quileute	303	10.9	$186,683	0.021255%	0.076375%	0.018860%	0.039349%	$84,593.52	$67,675	$5,614	$73,289	-$11,305	$28,583	$11,305	$84,594	$19,217	$103,811
WA	P - Northwest	P10126 - Sauk-Suiattle (Pop)	355	6.2	$47,256	0.024903%	0.019333%	0.010728%	0.019182%	$60,752.88	$48,602	$2,737	$51,339	-$9,414	$23,802	$9,414	$60,753	$13,801	$74,554
WA	P - Northwest	P10131 - Upper Skagit Indian Tribe	440	4.0	$311,053	0.030866%	0.127257%	0.006921%	0.057174%	$278,167.69	$222,534	$8,157	$230,691	-$47,477	$120,041	$47,477	$278,168	$63,192	$341,360
OR	P - Northwest	P09144 - Burns Paiute Indian Colony	441	6.1	$46,360	0.030936%	0.018967%	0.010555%	0.021363%	$58,435.23	$46,748	$3,048	$49,796	-$8,639	$21,843	$8,639	$58,435	$13,275	$71,710
WA	P - Northwest	P06118 - Shoalwater Bay	654	11.4	$59,924	0.045878%	0.024516%	0.019725%	0.031554%	$97,982.15	$78,386	$4,502	$82,887	-$15,095	$38,166	$15,095	$97,982	$22,259	$120,241
WA	P - Northwest	P10138 - Snoqualmie Tribe	764	1.7	$102,133	0.053595%	0.041784%	0.002941%	0.035903%	$172,680.81	$138,145	$5,122	$143,267	-$29,414	$74,371	$29,414	$172,681	$39,228	$211,909
ID	P - Northwest	P04195 - Northwestern Band Shoshor	812	4.9	$87,218	0.056962%	0.035682%	0.008478%	0.036636%	$125,439.73	$100,352	$5,227	$105,579	-$19,861	$50,217	$19,861	$125,440	$28,497	$153,936
WA	P - Northwest	P10109 - Muckleshoot	1,014	16.8	$102,135	0.071132%	0.041785%	0.029069%	0.049797%	$111,642.38	$89,314	$7,105	$96,418	-$15,224	$38,493	$15,224	$111,642	$25,362	$137,005
WA	P - Northwest	P06129 - Jamestown S'Klallam Tribe	1,051	0.8	$136,819	0.073728%	0.055975%	0.001384%	0.048159%	$388,253.94	$310,603	$6,871	$317,474	-$70,780	$178,962	$70,780	$388,254	$88,201	$476,455
WA	P - Northwest	P16108 - Makah	1,068	65.9	$335,819	0.074920%	0.137389%	0.114025%	0.106718%	$328,274.23	$262,619	$15,225	$277,845	-$50,429	$127,507	$50,429	$328,274	$74,575	$402,849
WA	P - Northwest	P10110 - Nisqually	1,150	6.8	$224,452	0.080673%	0.091827%	0.011766%	0.065860%	$180,625.79	$144,501	$9,396	$153,897	-$26,729	$67,582	$26,729	$180,626	$41,033	$221,659
ID	P - Northwest	P05181 - Coeur D'Alene	1,253	69.1	$179,413	0.087898%	0.073401%	0.119562%	0.091518%	$369,752.86	$295,802	$13,057	$308,859	-$60,894	$153,966	$60,894	$369,753	$83,998	$453,751
AK	P - Northwest	P15199 - Metlakatla-Annette	1,281	156.5	$301,243	0.089862%	0.123244%	0.270787%	0.150062%	$352,631.33	$282,105	$21,409	$303,514	-$49,117	$124,189	$49,117	$352,631	$80,108	$432,740
WA	P - Northwest	P10122 - Swinomish	1,345	10.2	$293,864	0.094352%	0.120225%	0.017649%	0.082439%	$315,039.47	$252,032	$11,761	$263,793	-$51,246	$129,573	$51,246	$315,039	$71,568	$386,608
WA	P - Northwest	P06120 - Skokomish	1,500	6.0	$172,083	0.105225%	0.070402%	0.010382%	0.067778%	$183,257.70	$146,606	$9,670	$156,276	-$26,982	$68,222	$26,982	$183,258	$41,631	$224,889
WA	P - Northwest	P10111 - Nooksack Indian Tribe	1,624	12.7	$161,549	0.113924%	0.066093%	0.021974%	0.072835%	$185,454.34	$148,363	$10,391	$158,755	-$26,700	$67,508	$26,700	$185,454	$42,130	$227,585
WA	P - Northwest	P06105 - Chehalis	1,660	6.4	$174,318	0.116449%	0.071316%	0.011074%	0.072653%	$345,538.91	$276,431	$10,365	$286,796	-$58,742	$148,526	$58,742	$345,539	$78,497	$424,036
WA	P - Northwest	P10134 - Suquamish (Pop)	1,726	0.9	$118,499	0.121079%	0.048480%	0.001557%	0.064124%	$132,326.71	$105,861	$9,149	$115,010	-$17,317	$43,784	$17,317	$132,327	$30,061	$162,388
OR	P - Northwest	P01155 - Coquille Tribe	1,769	8.7	$108,798	0.124095%	0.044511%	0.015053%	0.067595%	$126,502.29	$101,202	$9,644	$110,846	-$15,657	$39,587	$15,657	$126,502	$28,738	$155,240
OR	P - Northwest	P01152 - Coos, Lower Umpqua And S	1,779	3.0	$103,548	0.124797%	0.042363%	0.005191%	0.064476%	$129,294.65	$103,436	$9,199	$112,634	-$16,660	$42,124	$16,660	$129,295	$29,372	$158,667
WA	P - Northwest	P06125 - Lower Elwha	1,968	11.9	$190,669	0.138055%	0.078006%	0.020590%	0.085923%	$278,269.54	$222,616	$12,259	$234,874	-$43,395	$109,722	$43,395	$278,270	$63,215	$341,485
WA	P - Northwest	P10113 - Port Gamble	2,036	24.9	$211,615	0.142825%	0.086575%	0.043084%	0.096770%	$713,716.80	$570,973	$13,806	$584,780	-$128,937	$326,009	$128,937	$713,717	$162,137	$875,854
WA	P - Northwest	P06121 - Squaxin Island	2,060	5.8	$182,711	0.144509%	0.074750%	0.010036%	0.084483%	$286,774.55	$229,420	$12,053	$241,473	-$45,302	$114,542	$45,302	$286,775	$65,147	$351,922
WA	P - Northwest	P10133 - Samish Indian Tribe	2,401	1.3	$143,456	0.168430%	0.058690%	0.002249%	0.086250%	$74,542.13	$59,634	$12,305	$71,939	-$2,603	$6,582	$2,603	$74,542	$16,934	$91,476
ID	P - Northwest	P05182 - Nez Perce Tribe	2,472	99.4	$208,518	0.173411%	0.085308%	0.171989%	0.143072%	$410,629.80	$328,504	$20,412	$348,916	-$61,714	$156,040	$61,714	$410,630	$93,284	$503,914
OR	P - Northwest	P01153 - Cow Creek Band	2,981	6.3	$200,461	0.209117%	0.082012%	0.010901%	0.112383%	$301,143.61	$240,915	$16,034	$256,949	-$44,195	$111,744	$44,195	$301,144	$68,412	$369,555
OR	P - Northwest	P09145 - Warm Springs	3,661	704.8	$1,479,688	0.256819%	0.605366%	1.219493%	0.635247%	$1,058,500.86	$846,801	$90,630	$937,431	-$121,070	$306,117	$121,070	$1,058,501	$240,463	$1,298,964
ID	P - Northwest	P04180 - Fort Hall	3,712	410.2	$1,310,285	0.260397%	0.536060%	0.709756%	0.475449%	$914,406.28	$731,525	$67,832	$799,357	-$115,049	$290,894	$115,049	$914,406	$207,728	$1,122,135
OR	P - Northwest	P07143 - Umatilla	3,946	106.2	$878,240	0.276812%	0.359303%	0.183755%	0.279733%	$809,820.18	$647,856	$39,909	$687,766	-$122,055	$308,607	$122,055	$809,820	$183,969	$993,790
WA	P - Northwest	P10123 - Tulalip	4,655	27.5	$1,369,047	0.326548%	0.560101%	0.047582%	0.330635%	$1,437,573.28	$1,150,059	$47,172	$1,197,230	-$240,343	$607,691	$240,343	$1,437,573	$326,578	$1,764,151
WA	P - Northwest	P06117 - Quinault	5,197	90.3	$356,277	0.364570%	0.145759%	0.156243%	0.233926%	$403,672.92	$322,938	$33,374	$356,312	-$47,361	$119,748	$47,361	$403,673	$91,704	$495,377
WA	P - Northwest	P12102 - Spokane	5,328	247.0	$638,492	0.373759%	0.261218%	0.427376%	0.349972%	$747,914.32	$598,331	$49,930	$648,262	-$99,653	$251,965	$99,653	$747,914	$169,906	$917,820
OR	P - Northwest	P09140 - Klamath Tribes	6,996	813.7	$394,741	0.490770%	0.161495%	1.407919%	0.626447%	$1,196,883.69	$957,507	$89,375	$1,046,882	-$150,002	$379,270	$150,002	$1,196,884	$271,900	$1,468,783
WA	P - Northwest	P10115 - Puyallup	7,094	2.0	$1,160,234	0.497644%	0.474672%	0.003461%	0.356404%	$1,591,705.00	$1,273,364	$50,848	$1,324,212	-$267,493	$676,338	$267,493	$1,591,705	$361,593	$1,953,298
WA	P - Northwest	P06132 - Cowlitz Indian Tribe	7,362	0.8	$292,900	0.516445%	0.119830%	0.001384%	0.242529%	$326,041.37	$260,833	$34,602	$295,435	-$30,607	$77,387	$30,607	$326,041	$74,068	$400,109
WA	P - Northwest	P10107 - Lummi	8,074	34.3	$633,824	0.566391%	0.259308%	0.059348%	0.325081%	$873,413.23	$698,731	$46,379	$745,110	-$128,303	$324,406	$128,303	$873,413	$198,416	$1,071,829
MT	P - Northwest	P13203 - Flathead	8,223	356.3	$752,570	0.576844%	0.307889%	0.616495%	0.496105%	$770,352.05	$616,282	$70,779	$687,061	-$83,291	$210,597	$83,291	$770,352	$175,003	$945,355
WA	P - Northwest	P03101 - Colville	8,365	829.9	$3,845,813	0.586805%	1.573389%	1.435950%	1.151513%	$4,469,487.23	$3,575,590	$164,286	$3,739,875	-$729,612	$1,844,773	$729,612	$4,469,487	$1,015,347	$5,484,834
OR	P - Northwest	P01142 - Siletz	9,063	9.5	$629,809	0.635770%	0.257666%	0.016438%	0.339995%	$669,811.66	$535,849	$48,507	$584,356	-$85,455	$216,068	$85,455	$669,812	$152,163	$821,975
OR	P - Northwest	P01141 - Grand Ronde Community	9,932	47.2	$532,870	0.696730%	0.218006%	0.081669%	0.367897%	$580,024.84	$464,020	$52,488	$516,508	-$63,517	$160,599	$63,517	$580,025	$131,766	$711,791
WA	P - Northwest	P11124 - Yakama Nation	16,006	154.4	$1,212,423	1.122821%	0.496023%	0.267153%	0.678680%	$1,429,116.94	$1,143,294	$96,827	$1,240,120	-$188,997	$477,865	$188,997	$1,429,117	$324,657	$1,753,774
LA	S - Eastern	S50971 - Coushatta Tribe	26	25.4	$110,022	0.001824%	0.121704%	0.043949%	0.053957%	$229,218.64	$183,375	$7,698	$191,073	-$38,146	$178,396	$38,146	$229,219	$102,849	$332,068
NY	S - Eastern	S50008 - Tonawanda Band	250	0.0	$30,707	0.017538%	0.033968%	0.000000%	0.018389%	$43,081.18	$34,465	$2,623	$37,088	-$5,993	$28,026	$5,993	$43,081	$19,330	$62,411
CT	S - Eastern	S50020 - Mashantucket Pequot Tribe	268	45.4	$117,525	0.018800%	0.130003%	0.078554%	0.072743%	$162,745.72	$130,197	$10,378	$140,575	-$22,171	$103,687	$22,171	$162,746	$73,023	$235,769
LA	S - Eastern	S50970 - Chitimacha Tribe	346	10.9	$541,005	0.024272%	0.598449%	0.018860%	0.218031%	$1,052,645.13	$842,116	$31,106	$873,222	-$179,423	$839,103	$179,423	$1,052,645	$472,315	$1,524,960
MA	S - Eastern	S50030 - Wampanoag Tribe Of Gay H	390	6.3	$110,839	0.027359%	0.122608%	0.010901%	0.055300%	$171,808.56	$137,447	$7,890	$145,336	-$26,472	$123,802	$26,472	$171,809	$77,089	$248,898
NY	S - Eastern	S50009 - Tuscarora Nation	396	0.0	$36,544	0.027779%	0.040424%	0.000000%	0.024578%	$49,783.27	$39,827	$3,507	$43,333	-$6,450	$30,165	$6,450	$49,783	$22,337	$72,121
NY	S - Eastern	S50036 - Shinnecock Indian Nation	468	0.0	$903	0.032830%	0.000999%	0.000000%	0.013143%	$6,321.00	$5,057	$1,875	$6,932	$0	$0	$0	$6,932	$3,110	$10,042
LA	S - Eastern	S50034 - Jena Band	486	5.1	$100,247	0.034093%	0.110891%	0.008824%	0.053382%	$130,965.96	$104,773	$7,616	$112,389	-$18,577	$86,880	$18,577	$130,966	$58,764	$189,730
ME	S - Eastern	S50019 - Houlton Band	558	11.9	$64,410	0.039144%	0.071249%	0.020590%	0.045050%	$74,588.57	$59,671	$6,427	$66,098	-$8,490	$39,707	$8,490	$74,589	$33,467	$108,056
FL	S - Eastern	S50026 - Miccosukee Tribe (Everglade	589	46.6	$163,351	0.041318%	0.180695%	0.080631%	0.099321%	$140,784.98	$112,628	$14,170	$126,798	-$13,987	$65,413	$13,987	$140,785	$63,169	$203,954
ME	S - Eastern	S50014 - Passamaq.-Indian Township	631	192.5	$456,745	0.044265%	0.505242%	0.333077%	0.278976%	$215,768.29	$172,615	$39,801	$212,416	-$3,352	$15,678	$3,352	$215,768	$96,814	$312,582
NY	S - Eastern	S50006 - Onondaga Nation	889	0.0	$57,375	0.062363%	0.063467%	0.000000%	0.045900%	$72,414.30	$57,931	$6,549	$64,480	-$7,934	$37,106	$7,934	$72,414	$32,492	$104,906
NY	S - Eastern	S50013 - Cayuga Nation	950	6.5	$71,596	0.066643%	0.079198%	0.011247%	0.055955%	$117,499.04	$93,999	$7,983	$101,982	-$15,517	$72,567	$15,517	$117,499	$52,721	$170,220
ME	S - Eastern	S50031 - Aroostook Band (Micmac)	1,186	26.5	$127,234	0.083198%	0.140744%	0.045852%	0.092680%	$191,743.12	$153,394	$13,223	$166,617	-$25,126	$117,506	$25,126	$191,743	$86,034	$277,777
ME	S - Eastern	S50015 - Passamaq.-Pleasant Point	1,263	207.4	$92,814	0.088599%	0.102669%	0.358858%	0.166353%	$348,122.74	$278,498	$23,733	$302,232	-$45,891	$214,618	$45,891	$348,123	$156,200	$504,323
FL	S - Eastern	S53021 - Big Cypress	1,323	182.6	$505,381	0.092808%	0.559042%	0.315947%	0.311575%	$303,831.82	$243,065	$44,452	$287,518	-$16,314	$76,296	$16,314	$303,832	$136,327	$440,159
CT	S - Eastern	S50033 - Mohegan Indian Tribe	1,611	5.2	$93,457	0.113012%	0.103380%	0.008997%	0.081653%	$115,038.52	$92,031	$11,649	$103,680	-$11,358	$53,119	$11,358	$115,039	$51,617	$166,656
LA	S - Eastern	S50336 - Tunica-Biloxi Indian Tribe	1,699	9.9	$345,167	0.119185%	0.381817%	0.017130%	0.180925%	$830,215.95	$664,173	$25,812	$689,985	-$140,231	$655,815	$140,231	$830,216	$372,513	$1,202,729
NY	S - Eastern	S50011 - Oneida Nation	2,000	0.0	$135,770	0.140300%	0.150186%	0.000000%	0.105780%	$132,895.45	$106,316	$15,092	$121,408	-$11,487	$53,723	$11,487	$132,895	$59,629	$192,525
ME	S - Eastern	S50018 - Penobscot Tribe	2,196	207.2	$408,716	0.154049%	0.452113%	0.358512%	0.310596%	$500,560.63	$400,449	$44,313	$444,761	-$55,800	$260,957	$55,800	$500,561	$224,598	$725,159
RI	S - Eastern	S50027 - Narragansett Indian Tribe	2,316	39.7	$270,213	0.162467%	0.298904%	0.068692%	0.183536%	$388,612.88	$310,890	$26,185	$337,075	-$51,538	$241,025	$51,538	$388,613	$174,368	$562,981
MA	S - Eastern	S50035 - Mashpee Wampanoag	2,619	0.7	$280,873	0.183723%	0.310696%	0.001211%	0.177616%	$659,635.32	$527,708	$25,340	$553,049	-$106,587	$498,473	$106,587	$659,635	$295,974	$955,609
NY	S - Eastern	S50004 - Seneca Nation (Allegany)	3,516	118.8	$317,601	0.246648%	0.351323%	0.205556%	0.271143%	$431,970.57	$345,576	$38,684	$384,260	-$47,710	$223,126	$47,710	$431,971	$193,822	$625,793
NY	S - Eastern	S50007 - Saint Regis Mohawk Tribe	4,928	61.4	$529,929	0.345699%	0.586196%	0.106238%	0.362814%	$577,384.48	$461,908	$51,762	$513,670	-$63,714	$297,972	$63,714	$577,384	$259,069	$836,453
SC	S - Eastern	S50032 - Catawba Indian Nation	4,956	20.1	$287,038	0.347664%	0.317516%	0.034778%	0.252934%	$338,084.75	$270,468	$36,086	$306,554	-$31,531	$147,460	$31,531	$338,085	$151,696	$489,781
AL	S - Eastern	S50028 - Poarch Band	6,122	12.8	$307,033	0.429459%	0.339633%	0.022147%	0.288944%	$469,097.51	$375,278	$41,223	$416,501	-$52,596	$245,975	$52,596	$469,098	$210,481	$679,579
NC	S - Eastern	S52001 - Eastern Band -Cherokee Ind	7,589	412.6	$1,068,437	0.532369%	1.181883%	0.713909%	0.802219%	$943,967.04	$755,174	$114,452	$869,626	-$74,341	$347,671	$74,341	$943,967	$423,552	$1,367,519
MS	S - Eastern	S78980 - Mississippi Band (Choctaw)	10,347	121.1	$902,506	0.725842%	0.998334%	0.209536%	0.679087%	$997,930.63	$798,345	$96,885	$895,229	-$102,701	$480,301	$102,701	$997,931	$447,765	$1,445,696
		TOTALS	1,425,516	57794.5	$289,591,751	100.000000%	100.000000%	100.000000%	100.000000%	$346,697,578	$277,358,062	$14,266,938	$291,625,000	-$55,074,576	$104,375,000	$55,074,576	$346,699,576	$49,300,424	$396,000,000

STATE	REGION_NAME	RESERVATION_NAME	NAHASDA POPULATION	TOTAL ELIGIBLE ROAD MILES	FY05-FY11 AVERAGE DISTRIBUTION	TOTAL POPULATION SHARE A	FY05-FY11 AVERAGE DISTRIBUTION SHARE B	ROAD MILEAGE SHARE C	TOTAL MAP-21 TRIBAL SHARE	FY11 Actual	80% OF NEGOTIATED REGULATION AMOUNT	NEW FORMULA TRIBAL SHARE DISTRIBUTION	TOTAL TRIBAL SHARE DISTRIBUTION BEFORE SUPPLEMENTAL PROVISION	Tribes that receive less funding from new formula than FY11 amount	Distribution of Regional Supplemental Amounts	Cap Distribution at FY11 Amount	Modified Tribal Amount after Initial Distribution	Distribution of "Excess" Supplemental funds	Total Modified Tribal Amount

Parameters Used: Population is NAHASDA population figures. Tribes with 0 population often have their population included in another Tribe's numbers per agreements
SHARE A based on straight NAHASDA population figures
SHARE B based on equal distribution amongst 12 BIA Regions of average tribal distribution of RNDF+PAF for FY05 through FY11
SHARE C based on requested inclusion of eligible road miles
TOTAL SHARE = SHARE A + SHARE B + SHARE C

FY 2013 MAP-21 Tribal Formula with FY05-11 Average funding distribution in place of Regional Population Factor

	Base Amount	Obligation Limitation (100%)	Final Amount
Auhorization Amount	$450,000,000		$450,000,000
Statutory Takedowns:			
Supplemental Funding	$104,375,000		$104,375,000
Bridge (2%)	$9,000,000		$9,000,000
Transportation Planning (2%)	$9,000,000		$9,000,000
Safety (2%)	$9,000,000		$9,000,000
Program Admin/Oversight (6%)	$27,000,000		$27,000,000
Amount to fund old formula	$208,018,547		$208,018,547
Total Available for New Tribal Shares	$83,606,453		$83,606,453
	$450,000,000		$450,000,000

Regional Supplemental Distribution:

A - Great Plains	$7,091,767
B - Southern Plains	$6,250,687
C - Rocky Mountair	$6,972,647
E - Alaska	$11,621,150
F - Midwest	$7,833,424
G - Eastern Oklahc	$12,414,486
H - Western	$10,482,354
J - Pacific	$5,818,608
M - Southwest	$7,051,226
N - Navajo	$14,054,554
P - Northwest	$9,249,530
S - Eastern	$5,534,567
	$104,375,000

STATE	REGION_NAME	RESERVATION_NAME	NAHASDA POPULATION	TOTAL ELIGIBLE ROAD MILES	FY05-FY11 AVERAGE DISTRIBUTION	TOTAL POPULATION SHARE A	FY05-FY11 AVERAGE DISTRIBUTION SHARE B	ROAD MILEAGE SHARE C	TOTAL MAP-21 TRIBAL SHARE	FY11 Actual	60% OF NEGOTIATED REGULATION AMOUNT	NEW FORMULA TRIBAL SHARE DISTRIBUTION	TOTAL TRIBAL SHARE DISTRIBUTION BEFORE SUPPLEMENTAL PROVISION	Tribes that receive less funding from new formula than FY11 amount	Distribution of Regional Supplemental Amounts	Cap Distribution at FY11 Amount	Modified Tribal Amount after Initial Distribution	Distribution of "Excess" Supplemental funds	Total Modified Tribal Amount
NE	A - Great Plains	A13382 - Santee Sioux Nation	667	23.7	$173,716	0.046790%	0.071380%	0.041007%	0.053589%	$188,621.67	$113,173	$44,804	$157,977	-$30,644	$48,057	$30,644	$188,622	$19,001	$207,623
SD	A - Great Plains	A03341 - Flandreau Santee Sioux Trib	1,446	7.7	$137,271	0.101437%	0.056405%	0.013323%	0.062335%	$153,525.01	$92,115	$52,116	$144,231	-$9,294	$14,574	$9,294	$153,525	$15,466	$168,991
SD	A - Great Plains	A15343 - Lower Brule	1,591	115.9	$725,664	0.111609%	0.298178%	0.200538%	0.199053%	$633,263.55	$379,958	$166,421	$546,379	-$86,884	$136,252	$86,884	$633,264	$63,794	$697,057
NE	A - Great Plains	A13383 - Winnebago Tribe	2,203	48.5	$290,514	0.154541%	0.119373%	0.083918%	0.123516%	$289,607.13	$173,764	$103,267	$277,031	-$12,576	$19,721	$12,576	$289,607	$29,174	$318,782
SD	A - Great Plains	A14342 - Crow Creek	2,377	54.1	$529,683	0.166747%	0.217649%	0.093608%	0.164306%	$473,456.76	$284,074	$137,370	$421,444	-$52,012	$81,566	$52,012	$473,457	$47,695	$521,152
NE	A - Great Plains	A13380 - Omaha Tribe	2,883	53.8	$523,595	0.202243%	0.215147%	0.093088%	0.177159%	$572,877.01	$343,726	$148,116	$491,842	-$81,035	$127,079	$81,035	$572,877	$57,710	$630,587
SD	A - Great Plains	A08346 - Yankton Sioux Tribe	3,235	28.1	$989,983	0.226935%	0.406787%	0.048621%	0.239940%	$999,507.51	$599,705	$200,605	$800,310	-$199,198	$312,382	$199,198	$999,508	$100,688	$1,100,196
SD	A - Great Plains	A09347 - Sisseton-Wahpeton Oyate	4,192	90.0	$2,174,159	0.294069%	0.893370%	0.155724%	0.460478%	$2,798,973.43	$1,679,384	$384,989	$2,064,373	-$734,600	$1,152,001	$734,600	$2,798,973	$281,963	$3,080,936
ND	A - Great Plains	A05303 - Spirit Lake Tribe	4,313	99.4	$876,591	0.302557%	0.360195%	0.171989%	0.286900%	$914,375.53	$548,625	$239,867	$788,493	-$125,883	$197,410	$125,883	$914,376	$92,112	$1,006,488
ND	A - Great Plains	A04301 - Fort Berthold	4,614	260.3	$1,071,564	0.323672%	0.440309%	0.450389%	0.397542%	$1,431,763.50	$859,058	$332,371	$1,191,429	-$240,334	$376,893	$240,334	$1,431,764	$144,233	$1,575,996
NE	A - Great Plains	A08381 - Ponca Tribe	5,108	0.0	$781,741	0.358326%	0.321220%	0.000000%	0.248962%	$3,071,025.67	$1,842,615	$208,148	$2,050,764	-$1,020,262	$1,599,977	$1,020,262	$3,071,026	$309,368	$3,380,394
ND	A - Great Plains	A10302 - Standing Rock Sioux Tribe	7,235	245.2	$1,613,480	0.507536%	0.662984%	0.424262%	0.537904%	$2,182,545.77	$1,309,527	$449,723	$1,759,250	-$423,296	$663,813	$423,296	$2,182,546	$219,865	$2,402,411
SD	A - Great Plains	A01340 - Cheyenne River	7,462	310.1	$2,083,080	0.523460%	0.855945%	0.536556%	0.640041%	$2,229,187.47	$1,337,512	$535,115	$1,872,628	-$356,560	$559,158	$356,560	$2,229,187	$224,564	$2,453,751
SD	A - Great Plains	A07345 - Rosebud	10,956	313.0	$2,298,636	0.768564%	0.944518%	0.541574%	0.767101%	$3,466,063.42	$2,079,638	$641,346	$2,720,984	-$745,080	$1,168,435	$745,080	$3,466,063	$349,164	$3,815,227
ND	A - Great Plains	A11304 - Turtle Mountain	13,268	176.3	$1,789,723	0.930751%	0.735404%	0.305046%	0.695393%	$1,865,802.07	$1,119,481	$581,393	$1,700,874	-$164,928	$258,640	$164,928	$1,865,802	$187,957	$2,053,759
SD	A - Great Plains	A06344 - Pine Ridge	31,685	607.3	$4,221,110	2.222704%	1.734469%	1.050792%	1.740288%	$4,236,590.79	$2,541,954	$1,454,993	$3,996,947	-$239,643	$375,809	$239,643	$4,236,591	$426,785	$4,663,376
KS	B - Southern Plains	B04863 - Sac & Fox Nation Of Missour	55	33.2	$87,853	0.003858%	0.056020%	0.057445%	0.036062%	$138,329.94	$82,998	$30,150	$113,148	-$25,182	$48,286	$25,182	$138,330	$20,086	$158,416
OK	B - Southern Plains	B06807 - Delaware Nation	184	42.1	$203,495	0.012908%	0.129761%	0.072844%	0.068821%	$390,399.89	$234,240	$57,538	$291,778	-$98,621	$189,103	$98,621	$390,400	$56,686	$447,086
OK	B - Southern Plains	B06803 - Fort Sill Apache Tribe	394	6.5	$64,801	0.027639%	0.041321%	0.011247%	0.027865%	$140,292.45	$84,175	$23,297	$107,472	-$32,820	$62,931	$32,820	$140,292	$20,371	$160,663
OK	B - Southern Plains	B07811 - Otoe-Missouria Tribe	441	106.1	$284,742	0.030936%	0.181568%	0.183581%	0.123365%	$500,986.87	$300,592	$103,141	$403,734	-$97,253	$186,480	$97,253	$500,987	$72,744	$573,731
TX	B - Southern Plains	B00830 - Alabama-Coushatta Tribe	462	26.5	$107,828	0.032409%	0.068757%	0.045852%	0.048397%	$120,618.49	$72,371	$40,463	$112,834	-$7,784	$14,926	$7,784	$120,618	$17,514	$138,132
KS	B - Southern Plains	B04862 - Prairie Band Potawatomi Na	547	193.9	$297,481	0.038372%	0.189692%	0.335499%	0.170045%	$262,074.10	$157,244	$142,169	$299,413	$0	$0	$0	$299,413	$43,475	$342,888
OK	B - Southern Plains	B08822 - Iowa Tribe (Ok)	590	24.2	$456,045	0.041389%	0.290802%	0.041872%	0.126320%	$805,411.61	$483,247	$105,611	$588,858	-$216,553	$415,233	$216,553	$805,412	$116,947	$922,358
OK	B - Southern Plains	B07814 - Tonkawa Tribe	629	6.1	$344,305	0.044124%	0.219549%	0.010555%	0.094705%	$507,007.14	$304,204	$79,179	$383,384	-$123,623	$237,044	$123,623	$507,007	$73,618	$580,625
TX	B - Southern Plains	B00826 - Kickapoo Traditional Tribe	706	78.1	$121,312	0.049526%	0.077356%	0.135134%	0.082102%	$182,174.07	$109,304	$68,643	$177,947	-$4,227	$8,105	$4,227	$182,174	$26,452	$208,626
KS	B - Southern Plains	B04861 - Kickapoo Tribe (Ks)	766	58.2	$167,941	0.053735%	0.107089%	0.100702%	0.084556%	$205,538.84	$123,323	$70,695	$194,018	-$11,521	$22,091	$11,521	$205,539	$29,844	$235,383
KS	B - Southern Plains	B04860 - Iowa Tribe (Ks & Ne)	806	40.5	$126,156	0.056541%	0.080445%	0.070076%	0.068323%	$120,782.09	$72,469	$57,122	$129,591	$0	$0	$0	$129,591	$18,817	$148,408
OK	B - Southern Plains	B06804 - Wichita & Affiliated Tribes	1,109	111.4	$444,351	0.077796%	0.283345%	0.192752%	0.178721%	$560,211.72	$336,127	$149,422	$485,549	-$74,663	$143,163	$74,663	$560,212	$81,343	$641,555
OK	B - Southern Plains	B06809 - Apache Tribe	1,926	100.8	$426,190	0.135109%	0.271765%	0.174411%	0.192183%	$750,463.56	$450,278	$160,678	$610,956	-$139,508	$267,501	$139,508	$750,464	$108,968	$859,432
OK	B - Southern Plains	B07813 - Ponca Tribe (Ok)	2,263	47.0	$463,191	0.158750%	0.295358%	0.081323%	0.184291%	$731,088.36	$438,653	$154,079	$592,732	-$138,356	$265,293	$138,356	$731,088	$106,155	$837,243
OK	B - Southern Plains	B08823 - Kickapoo Tribe	2,772	40.8	$425,246	0.194456%	0.271162%	0.070595%	0.187094%	$630,644.58	$378,387	$156,422	$534,809	-$95,836	$183,761	$95,836	$630,645	$91,570	$722,215
OK	B - Southern Plains	B07812 - Pawnee Nation	3,041	101.9	$552,017	0.213326%	0.351999%	0.176314%	0.250482%	$688,934.21	$413,361	$209,419	$622,779	-$66,155	$126,849	$66,155	$688,934	$100,034	$788,968
OK	B - Southern Plains	B07810 - Kaw Nation	3,089	13.2	$781,041	0.216693%	0.498039%	0.022840%	0.260010%	$1,418,673.32	$851,204	$217,385	$1,068,589	-$350,084	$671,274	$350,084	$1,418,673	$205,993	$1,624,666
OK	B - Southern Plains	B06806 - Caddo Nation	3,176	56.3	$626,663	0.222797%	0.399598%	0.097414%	0.249056%	$1,059,663.18	$635,798	$208,227	$844,025	-$215,639	$413,480	$215,639	$1,059,663	$153,864	$1,213,527
OK	B - Southern Plains	B08820 - Absentee-Shawnee Tribe	6,058	61.1	$723,954	0.424969%	0.461636%	0.105719%	0.351238%	$1,048,049.31	$628,830	$293,658	$922,488	-$125,562	$240,760	$125,562	$1,048,049	$152,178	$1,200,227
OK	B - Southern Plains	B08824 - Sac & Fox Nation (Ok)	6,297	124.5	$1,204,989	0.441735%	0.768373%	0.215418%	0.491686%	$1,900,198.91	$1,140,119	$411,081	$1,551,201	-$348,998	$669,192	$348,998	$1,900,199	$275,911	$2,176,110
OK	B - Southern Plains	B06815 - Kiowa Indian Tribe	7,066	258.0	$1,297,689	0.495680%	0.827484%	0.446409%	0.595190%	$2,056,883.89	$1,234,130	$497,618	$1,731,748	-$325,136	$623,437	$325,136	$2,056,884	$298,662	$2,355,546
OK	B - Southern Plains	B06808 - Comanche Nation	9,901	311.0	$1,222,883	0.694556%	0.779783%	0.538113%	0.681294%	$1,868,745.14	$1,121,247	$569,605	$1,690,852	-$177,893	$341,103	$177,893	$1,868,745	$271,344	$2,140,089
OK	B - Southern Plains	B08821 - Citizen Potawatomi Nation	13,677	48.2	$1,709,662	0.959442%	1.090183%	0.083399%	0.767362%	$2,901,380.09	$1,740,828	$641,564	$2,382,392	-$518,988	$995,141	$518,988	$2,901,380	$421,283	$3,322,663
OK	B - Southern Plains	B05801 - Cheyenne And Arapaho	14,651	144.1	$928,785	1.027768%	0.59224 9%	0.249332%	0.669514%	$1,563,065.87	$937,840	$559,757	$1,497,596	-$65,470	$125,536	$65,470	$1,563,066	$226,959	$1,790,025
MT	C - Rocky Mountair	C55204 - Fort Belknap	3,267	698.9	$2,036,411	0.229180%	0.917113%	1.209285%	0.727706%	$1,999,854.54	$1,199,913	$608,409	$1,808,322	-$191,533	$698,123	$191,533	$1,999,855	$539,788	$2,539,643
MT	C - Rocky Mountair	C59205 - Rocky Boy'S	3,508	541.1	$1,338,644	0.246086%	0.602868%	0.936248%	0.553736%	$1,334,568.90	$800,741	$462,959	$1,263,700	-$70,869	$258,310	$70,869	$1,334,569	$360,218	$1,694,787
MT	C - Rocky Mountair	C57207 - Northern Cheyenne	5,171	524.2	$1,666,603	0.362746%	0.750567%	0.907007%	0.641556%	$1,700,949.17	$1,020,570	$536,382	$1,556,951	-$143,998	$524,861	$143,998	$1,700,949	$459,110	$2,160,059
MT	C - Rocky Mountair	C56206 - Fort Peck	7,645	381.3	$3,768,168	0.536297%	1.697023%	0.659751%	0.964276%	$3,693,790.25	$2,216,274	$806,197	$3,022,471	-$671,319	$2,446,904	$671,319	$3,693,790	$997,005	$4,690,795
MT	C - Rocky Mountair	C52202 - Crow Tribe	7,683	1,395.4	$3,919,981	0.538963%	1.765393%	2.414417%	1.462322%	$4,240,616.54	$2,544,370	$1,222,595	$3,766,965	-$473,651	$1,726,422	$473,651	$4,240,617	$1,144,601	$5,385,217
WY	C - Rocky Mountair	C58280 - Wind River	8,711	1,342.6	$3,512,113	0.611077%	1.581706%	2.323058%	1.403326%	$3,724,904.30	$2,234,943	$1,173,271	$3,408,214	-$316,691	$1,154,313	$316,691	$3,724,904	$1,005,403	$4,730,307
MT	C - Rocky Mountair	C51201 - Blackfeet	10,044	655.7	$2,261,897	0.704587%	1.018662%	1.134537%	0.927459%	$2,050,828.32	$1,230,497	$775,416	$2,005,913	-$44,916	$163,714	$44,916	$2,050,828	$553,547	$2,604,375
AK	E - Alaska	E01136 - Ekuk	2	18.3	$33,858	0.000140%	0.007472%	0.031664%	0.011145%	$44,118.54	$26,471	$9,318	$35,789	-$8,330	$9,074	$8,330	$44,119	$845	$44,963
AK	E - Alaska	E01586 - Kaguyak	3	0.0	$4,213	0.000210%	0.000930%	0.000000%	0.000398%	$6,458.71	$3,875	$333	$4,208	-$2,251	$2,452	$2,251	$6,459	$124	$6,582
AK	E - Alaska	E03479 - Telida	3	3.8	$7,932	0.000210%	0.001751%	0.006575%	0.002453%	$11,595.65	$6,957	$2,050	$9,008	-$2,588	$2,819	$2,588	$11,596	$222	$11,818
AK	E - Alaska	E02170 - Georgetown	4	8.0	$67,492	0.000281%	0.014896%	0.013842%	0.008911%	$80,212.41	$48,127	$7,450	$55,578	-$24,635	$26,835	$24,635	$80,212	$1,536	$81,748
AK	E - Alaska	E04447 - Solomon	4	134.6	$208,262	0.000281%	0.045964%	0.232894%	0.078619%	$300,027.21	$180,016	$65,730	$245,746	-$54,281	$59,130	$54,281	$300,027	$5,744	$305,771
AK	E - Alaska	E01506 - Ugashik	9	95.1	$251,649	0.000631%	0.055539%	0.164549%	0.063558%	$144,042.32	$86,425	$53,138	$139,564	-$4,479	$4,879	$4,479	$144,042	$2,758	$146,800
AK	E - Alaska	E09238 - Kasaan	16	15.6	$1,068,440	0.001122%	0.235806%	0.026992%	0.087900%	$1,040,007.36	$624,004	$73,490	$697,494	-$342,513	$373,114	$342,513	$1,040,007	$19,910	$1,059,917

STATE	REGION_NAME	RESERVATION_NAME	NAHASDA POPULATION	TOTAL ELIGIBLE ROAD MILES	FY05-FY11 AVERAGE DISTRIBUTION	TOTAL POPULATION SHARE A	FY05-FY11 AVERAGE DISTRIBUTION SHARE B	ROAD MILEAGE SHARE C	TOTAL MAP-21 TRIBAL SHARE	FY11 Actual	60% OF NEGOTIATED REGULATION AMOUNT	NEW FORMULA TRIBAL SHARE DISTRIBUTION	TOTAL TRIBAL SHARE DISTRIBUTION BEFORE SUPPLEMENTAL PROVISION	Tribes that receive less funding from new formula than FY11 amount	Distribution of Regional Supplemental Amounts	Cap Distribution at FY11 Amount	Modified Tribal Amount after Initial Distribution	Distribution of "Excess" Supplemental funds	Total Modified Tribal Amount
AK	E - Alaska	E01165 - Gakona	17	12.0	$29,830	0.001193%	0.006583%	0.020763%	0.008310%	$28,836.17	$17,302	$6,947	$24,249	-$4,587	$4,997	$4,587	$28,836	$552	$29,388
AK	E - Alaska	E03294 - Manley Hot Springs	17	43.3	$77,821	0.001193%	0.017175%	0.074921%	0.026533%	$72,636.10	$43,582	$22,183	$65,765	-$6,871	$7,485	$6,871	$72,636	$1,391	$74,027
AK	E - Alaska	E03472 - Takotna	21	9.7	$30,453	0.001473%	0.006721%	0.016784%	0.007391%	$67,260.88	$40,357	$6,180	$46,536	-$20,725	$22,576	$20,725	$67,261	$1,288	$68,549
AK	E - Alaska	E03146 - Evansville	22	16.8	$71,480	0.001543%	0.015776%	0.029069%	0.013814%	$42,170.14	$25,302	$11,550	$36,852	-$5,319	$5,794	$5,319	$42,170	$807	$42,977
AK	E - Alaska	E01222 - Ivanoff Bay	22	0.8	$8,174	0.001543%	0.001804%	0.001384%	0.001589%	$9,033.10	$5,420	$1,328	$6,748	-$2,285	$2,489	$2,285	$9,033	$173	$9,206
AK	E - Alaska	E01531 - Tangirnaq (Lesnoi Village)	22	0.0	$14,041	0.001543%	0.003099%	0.000000%	0.001655%	$7,422.71	$4,454	$1,384	$5,838	-$1,585	$1,727	$1,585	$7,423	$142	$7,565
AK	E - Alaska	E02508 - Umkumiut	23	0.0	$4,757	0.001613%	0.001050%	0.000000%	0.000986%	$7,561.96	$4,537	$825	$5,362	-$2,200	$2,397	$2,200	$7,562	$145	$7,707
AK	E - Alaska	E03127 - Dot Lake	25	4.8	$39,299	0.001754%	0.008673%	0.008305%	0.005875%	$38,798.15	$23,279	$4,912	$28,191	-$10,607	$11,555	$10,607	$38,798	$743	$39,541
AK	E - Alaska	E02189 - Hamilton	25	128.8	$85,936	0.001754%	0.018966%	0.222859%	0.067304%	$288,272.63	$172,964	$56,271	$229,234	-$59,038	$64,313	$59,038	$288,273	$5,519	$293,791
AK	E - Alaska	E01324 - Pauloff Harbor	25	16.8	$78,909	0.001754%	0.017415%	0.029069%	0.014454%	$57,845.14	$34,707	$12,084	$46,791	-$11,054	$12,041	$11,054	$57,845	$1,107	$58,953
AK	E - Alaska	E02411 - Red Devil	26	4.4	$35,440	0.001824%	0.007822%	0.007613%	0.005426%	$34,922.44	$20,953	$4,537	$25,490	-$9,432	$10,275	$9,432	$34,922	$669	$35,591
AK	E - Alaska	E03049 - Birch Creek Tribe	28	8.3	$51,539	0.001964%	0.011375%	0.014361%	0.008511%	$44,147.34	$26,488	$7,116	$33,604	-$10,543	$11,485	$10,543	$44,147	$845	$44,992
AK	E - Alaska	E01346 - Nikolski	28	0.8	$21,668	0.001964%	0.004782%	0.001384%	0.002766%	$26,730.86	$16,039	$2,312	$18,351	-$8,380	$9,129	$8,380	$26,731	$512	$27,243
AK	E - Alaska	E01237 - Karluk	29	140.2	$259,614	0.002034%	0.057297%	0.242584%	0.085772%	$464,004.84	$278,403	$71,711	$350,114	-$113,891	$124,066	$113,891	$464,005	$8,883	$472,888
AK	E - Alaska	E03634 - Healy Lake	31	62.1	$136,827	0.002175%	0.030198%	0.107450%	0.040127%	$165,799.29	$99,480	$33,549	$133,028	-$32,771	$35,699	$32,771	$165,799	$3,174	$168,973
AK	E - Alaska	E03010 - Alatna	33	4.2	$16,619	0.002315%	0.003668%	0.007267%	0.004112%	$29,796.69	$17,878	$3,438	$21,316	-$8,481	$9,238	$8,481	$29,797	$570	$30,367
AK	E - Alaska	E03130 - Eagle	34	2.9	$30,382	0.002385%	0.006705%	0.005018%	0.004565%	$32,375.92	$19,426	$3,816	$23,242	-$9,134	$9,950	$9,134	$32,376	$620	$32,996
AK	E - Alaska	E01376 - Pedro Bay	34	61.8	$63,577	0.002385%	0.014031%	0.106931%	0.034572%	$65,996.40	$39,598	$28,905	$68,502	$0	$0	$0	$68,502	$1,311	$69,814
AK	E - Alaska	E01402 - Portage Creek	36	2.2	$31,825	0.002525%	0.007024%	0.003807%	0.004401%	$32,373.05	$19,424	$3,679	$23,103	-$9,270	$10,098	$9,270	$32,373	$620	$32,993
AK	E - Alaska	E02288 - Lime Village	39	7.7	$49,886	0.002736%	0.011010%	0.013323%	0.008408%	$43,529.18	$26,118	$7,029	$33,147	-$10,382	$11,310	$10,382	$43,529	$833	$44,363
AK	E - Alaska	E01214 - Igiugig	40	59.1	$172,490	0.002806%	0.038069%	0.102259%	0.041648%	$114,699.01	$68,819	$34,820	$103,639	-$11,060	$12,048	$11,060	$114,699	$2,196	$116,895
AK	E - Alaska	E03410 - Rampart	40	19.8	$109,660	0.002806%	0.024202%	0.034259%	0.018573%	$106,404.17	$63,843	$15,528	$79,371	-$27,033	$29,449	$27,033	$106,404	$2,037	$108,441
AK	E - Alaska	E01149 - False Pass	42	0.7	$21,533	0.002946%	0.004752%	0.001211%	0.003092%	$27,004.12	$16,202	$2,585	$18,787	-$8,217	$8,951	$8,217	$27,004	$517	$27,521
AK	E - Alaska	E01511 - Unga	43	24.4	$125,360	0.003016%	0.027667%	0.042219%	0.021982%	$85,499.45	$51,300	$18,379	$69,678	-$15,821	$17,235	$15,821	$85,499	$1,637	$87,136
AK	E - Alaska	E02388 - Platinum	46	112.3	$52,155	0.003227%	0.011511%	0.194309%	0.057636%	$276,413.42	$165,848	$48,187	$214,035	-$62,378	$67,951	$62,378	$276,413	$5,292	$281,705
AK	E - Alaska	E02092 - Chuloonawick	49	0.0	$16,349	0.003437%	0.003608%	0.000000%	0.002567%	$24,372.33	$14,623	$2,147	$16,770	-$7,602	$8,282	$7,602	$24,372	$467	$24,839
AK	E - Alaska	E01087 - Cheesh-Na (Chistochina)	50	7.6	$42,967	0.003508%	0.009483%	0.013150%	0.008143%	$39,867.03	$23,920	$6,808	$30,728	-$9,139	$9,956	$9,139	$39,867	$763	$40,630
AK	E - Alaska	E01083 - Chignik Bay	50	20.1	$105,153	0.003508%	0.023207%	0.034778%	0.018649%	$80,344.44	$48,207	$15,591	$63,798	-$16,546	$18,025	$16,546	$80,344	$1,538	$81,883
AK	E - Alaska	E01216 - Iliamna	53	72.3	$254,648	0.003718%	0.056201%	0.125098%	0.054335%	$176,667.91	$106,001	$45,428	$151,428	-$25,240	$27,495	$25,240	$176,668	$3,382	$180,050
AK	E - Alaska	E01623 - Kanatak	57	0.0	$17,362	0.003999%	0.003832%	0.000000%	0.002862%	$24,739.57	$14,844	$2,393	$17,237	-$7,503	$8,173	$7,503	$24,740	$474	$25,213
AK	E - Alaska	E01088 - Chitina	58	1.9	$21,936	0.004069%	0.004841%	0.003288%	0.004120%	$30,409.09	$18,245	$3,445	$21,690	-$8,719	$9,498	$8,719	$30,409	$582	$30,991
AK	E - Alaska	E01254 - King Salmon Tribe	58	3.4	$27,578	0.004069%	0.006086%	0.005883%	0.005245%	$31,370.22	$18,822	$4,385	$23,207	-$8,163	$8,893	$8,163	$31,370	$601	$31,971
AK	E - Alaska	E02464 - Stony River	59	16.5	$47,367	0.004139%	0.010454%	0.028549%	0.012877%	$64,458.34	$38,675	$10,766	$49,441	-$15,017	$16,359	$15,017	$64,458	$1,234	$65,692
AK	E - Alaska	E01065 - Cantwell	60	0.0	$16,901	0.004209%	0.003730%	0.000000%	0.002910%	$25,015.00	$15,009	$2,433	$17,442	-$7,573	$8,250	$7,573	$25,015	$479	$25,494
AK	E - Alaska	E03205 - Hughes	61	15.7	$62,441	0.004279%	0.013781%	0.027165%	0.013689%	$82,546.00	$49,528	$11,445	$60,972	-$21,574	$23,501	$21,574	$82,546	$1,580	$84,126
AK	E - Alaska	E01041 - Belkofski	62	27.1	$17,539	0.004349%	0.003871%	0.046890%	0.015673%	$28,650.91	$17,191	$13,103	$30,294	$0	$0	$0	$30,294	$580	$30,874
AK	E - Alaska	E01135 - Eklutna	63	7.6	$68,396	0.004419%	0.015095%	0.013150%	0.010406%	$56,513.52	$33,908	$8,700	$42,609	-$13,905	$15,147	$13,905	$56,514	$1,082	$57,595
AK	E - Alaska	E01578 - Chenega (Chanega)	65	16.4	$158,826	0.004560%	0.035053%	0.028376%	0.021358%	$165,220.83	$99,132	$17,857	$116,989	-$48,232	$52,541	$48,232	$165,221	$3,163	$168,384
AK	E - Alaska	E02371 - Paimiut	66	0.0	$17,061	0.004630%	0.003765%	0.000000%	0.003086%	$25,152.71	$15,092	$2,580	$17,672	-$7,481	$8,149	$7,481	$25,153	$482	$25,634
AK	E - Alaska	E01336 - Nelson Lagoon	67	11.8	$34,319	0.004700%	0.007574%	0.020417%	0.009921%	$49,454.79	$29,673	$8,294	$37,967	-$11,487	$12,514	$11,487	$49,455	$947	$50,402
AK	E - Alaska	E01503 - Twin Hills	67	24.8	$105,764	0.004700%	0.023342%	0.042911%	0.021355%	$74,676.78	$44,806	$17,854	$62,660	-$12,016	$13,090	$12,016	$74,677	$1,430	$76,106
AK	E - Alaska	E01185 - Gulkana	70	7.1	$35,380	0.004911%	0.007808%	0.012285%	0.007887%	$35,871.97	$21,523	$6,594	$28,117	-$7,755	$8,448	$7,755	$35,872	$687	$36,559
AK	E - Alaska	E03038 - Beaver	72	5.1	$40,617	0.005051%	0.008964%	0.008824%	0.007400%	$41,408.06	$24,845	$6,187	$31,032	-$10,376	$11,303	$10,376	$41,408	$793	$42,201
AK	E - Alaska	E02369 - Oscarville	74	56.0	$44,249	0.005191%	0.009766%	0.096895%	0.031507%	$149,201.75	$89,521	$26,342	$115,863	-$33,339	$36,318	$33,339	$149,202	$2,856	$152,058
AK	E - Alaska	E02332 - Napaimute	75	41.2	$25,352	0.005261%	0.005595%	0.071287%	0.023202%	$49,443.64	$29,666	$19,398	$49,064	-$379	$413	$379	$49,444	$947	$50,390
AK	E - Alaska	E01004 - Akhiok	76	13.7	$91,800	0.005331%	0.020260%	0.023705%	0.015368%	$73,079.40	$43,848	$12,849	$56,696	-$16,383	$17,847	$16,383	$73,079	$1,399	$74,478
AK	E - Alaska	E01027 - Atka	78	26.1	$213,326	0.005472%	0.047081%	0.045160%	0.030335%	$156,808.52	$94,085	$25,362	$119,447	-$37,362	$40,700	$37,362	$156,809	$3,002	$159,810
AK	E - Alaska	E01096 - Clarks Point	78	3.1	$29,078	0.005472%	0.006417%	0.005364%	0.005764%	$32,192.51	$19,316	$4,819	$24,135	-$8,058	$8,778	$8,058	$32,193	$616	$32,809
AK	E - Alaska	E03072 - Chalkyitsik	81	179.6	$113,392	0.005682%	0.025026%	0.310756%	0.094629%	$171,446.13	$102,868	$79,116	$181,984	$0	$0	$0	$181,984	$3,484	$185,467
AK	E - Alaska	E03345 - Nikolai	81	31.1	$153,555	0.005682%	0.033890%	0.053811%	0.028268%	$103,939.28	$62,364	$23,634	$85,997	-$17,942	$19,545	$17,942	$103,939	$1,990	$105,929
AK	E - Alaska	E02366 - Ohogamiut	81	200.6	$166,651	0.005682%	0.036780%	0.347092%	0.108436%	$921,830.34	$553,098	$90,660	$643,758	-$278,073	$302,917	$278,073	$921,830	$17,647	$939,478
AK	E - Alaska	E01397 - Port Heiden	82	30.4	$171,802	0.005752%	0.037917%	0.052600%	0.029337%	$116,454.15	$69,872	$24,528	$94,400	-$22,054	$24,024	$22,054	$116,454	$2,229	$118,684
AK	E - Alaska	E03463 - Stevens	83	79.9	$189,945	0.005822%	0.041921%	0.138248%	0.053851%	$191,304.62	$114,783	$45,023	$159,806	-$31,499	$34,313	$31,499	$191,305	$3,662	$194,967
AK	E - Alaska	E03093 - Circle	85	4.2	$33,199	0.005963%	0.007327%	0.007267%	0.006779%	$35,027.17	$21,016	$5,668	$26,684	-$8,343	$9,089	$8,343	$35,027	$671	$35,698
AK	E - Alaska	E01309 - Mentasta	85	9.1	$37,927	0.005963%	0.008371%	0.015745%	0.009423%	$59,532.67	$35,720	$7,878	$43,598	-$15,935	$17,359	$15,935	$59,533	$1,140	$60,672
AK	E - Alaska	E01478 - Tazlina	85	77.7	$127,777	0.005963%	0.028201%	0.134442%	0.048213%	$272,003.53	$163,202	$40,309	$203,511	-$68,492	$74,612	$68,492	$272,004	$5,207	$277,211
AK	E - Alaska	E01084 - Chignik Lagoon	88	20.5	$108,356	0.006173%	0.023914%	0.035471%	0.020115%	$75,013.23	$45,008	$16,818	$61,826	-$13,187	$14,366	$13,187	$75,013	$1,436	$76,449
AK	E - Alaska	E01477 - Tatitlek	88	4.2	$52,069	0.006173%	0.011492%	0.007267%	0.008277%	$52,244.22	$31,347	$6,920	$38,266	-$13,978	$15,227	$13,978	$52,244	$1,000	$53,244
AK	E - Alaska	E03271 - Koyukuk	92	2.9	$30,056	0.006454%	0.006633%	0.005018%	0.006127%	$33,199.53	$19,920	$5,123	$25,042	-$8,157	$8,886	$8,157	$33,200	$636	$33,835
AK	E - Alaska	E01133 - Egegik	93	44.1	$225,225	0.006524%	0.049707%	0.076305%	0.040047%	$308,155.66	$184,893	$33,482	$218,375	-$89,780	$97,802	$89,780	$308,156	$5,899	$314,055
AK	E - Alaska	E01279 - Larsen Bay	99	0.3	$30,230	0.006945%	0.006672%	0.000519%	0.005117%	$51,284.33	$30,771	$4,278	$35,049	-$16,236	$17,686	$16,236	$51,284	$982	$52,266
AK	E - Alaska	E03022 - Anvik	100	14.5	$36,811	0.007015%	0.008124%	0.025089%	0.012272%	$66,729.24	$40,038	$10,260	$50,298	-$16,431	$17,899	$16,431	$66,729	$1,277	$68,007
AK	E - Alaska	E02047 - Bill Moore'S Slough	102	71.6	$124,492	0.007155%	0.027476%	0.123887%	0.045582%	$183,228.21	$109,937	$38,109	$148,046	-$35,182	$38,325	$35,182	$183,228	$3,508	$186,736
AK	E - Alaska	E04107 - Council	105	54.9	$114,835	0.007366%	0.025344%	0.094992%	0.037137%	$182,932.34	$109,759	$31,049	$140,809	-$42,124	$45,887	$42,124	$182,932	$3,502	$186,434
AK	E - Alaska	E04299 - Mary'S Igloo	106	270.4	$417,793	0.007436%	0.092208%	0.467865%	0.160574%	$611,657.13	$366,994	$134,250	$501,245	-$110,413	$120,277	$110,413	$611,657	$11,710	$623,367
AK	E - Alaska	E01378 - Perryville	109	47.1	$64,386	0.007646%	0.014210%	0.081496%	0.029817%	$63,737.95	$38,243	$24,929	$63,172	-$566	$617	$566	$63,738	$1,220	$64,958
AK	E - Alaska	E02446 - Sleetmute	110	3.0	$36,559	0.007717%	0.008069%	0.005191%	0.007154%	$76,198.17	$45,719	$5,981	$51,700	-$24,498	$26,687	$24,498	$76,198	$1,459	$77,657
AK	E - Alaska	E01283 - Levelock	114	16.4	$185,762	0.007997%	0.040998%	0.028376%	0.024720%	$231,085.43	$138,651	$20,667	$159,319	-$71,767	$78,179	$71,767	$231,085	$4,424	$235,509
AK	E - Alaska	E01007 - Akutan	116	17.7	$108,891	0.008137%	0.024032%	0.030626%	0.019614%	$96,505.84	$57,904	$16,398	$74,302	-$22,204	$24,188	$22,204	$96,506	$1,848	$98,353
AK	E - Alaska	E01431 - Seldovia	117	24.1	$191,118	0.008208%	0.042180%	0.041699%	0.028801%	$177,357.56	$106,415	$24,079	$130,494	-$46,864	$51,050	$46,864	$177,358	$3,395	$180,753
AK	E - Alaska	E02385 - Pitka'S Point	122	129.8	$104,886	0.008558%	0.023148%	0.224589%	0.071847%	$305,094.70	$183,057	$60,069	$243,126	-$61,969	$67,505	$61,969	$305,095	$5,841	$310,935
AK	E - Alaska	E02019 - Andreafski	122	250.1	$75,277	0.008558%	0.016614%	0.432740%	0.125826%	$82,822.86	$49,694	$105,199	$154,893	$0	$0	$0	$154,893	$2,965	$157,858
AK	E - Alaska	E04261 - Kobuk	123	80.3	$130,252	0.008628%	0.028747%	0.138941%	0.050653%	$190,168.88	$114,101	$42,349	$156,450	-$33,718	$36,731	$33,718	$190,169	$3,641	$193,809
AK	E - Alaska	E03434 - Shageluk	125	2.9	$41,645	0.008769%	0.009191%	0.005018%	0.007900%	$46,953.83	$28,172	$6,605	$34,777	-$12,177	$13,265	$12,177	$46,954	$899	$47,853
AK	E - Alaska	E01450 - South Naknek	127	25.4	$117,740	0.008909%	0.025985%	0.043949%	0.024176%	$87,792.17	$52,675	$20,213	$72,888	-$14,904	$16,236	$14,904	$87,792	$1,681	$89,473

STATE	REGION_NAME	RESERVATION_NAME	NAHASDA POPULATION	TOTAL ELIGIBLE ROAD MILES	FY05-FY11 AVERAGE DISTRIBUTION	TOTAL POPULATION SHARE A	FY05-FY11 AVERAGE DISTRIBUTION SHARE B	ROAD MILEAGE SHARE C	TOTAL MAP-21 TRIBAL SHARE	FY11 Actual	60% OF NEGOTIATED REGULATION AMOUNT	NEW FORMULA TRIBAL SHARE DISTRIBUTION	TOTAL TRIBAL SHARE DISTRIBUTION BEFORE SUPPLEMENTAL PROVISION	Tribes that receive less funding from new formula than FY11 amount	Distribution of Regional Supplemental Amounts	Cap Distribution at FY11 Amount	Modified Tribal Amount after Initial Distribution	Distribution of "Excess" Supplemental funds	Total Modified Tribal Amount
AK	E - Alaska	E03483 - Tetlin	127	115.8	$200,551	0.008909%	0.044262%	0.200365%	0.072622%	$257,939.03	$154,763	$60,717	$215,480	-$42,459	$46,252	$42,459	$257,939	$4,938	$262,877
AK	E - Alaska	E03013 - Allakaket	129	10.0	$64,216	0.009049%	0.014173%	0.017303%	0.013020%	$65,794.92	$39,477	$10,885	$50,362	-$15,433	$16,812	$15,433	$65,795	$1,260	$67,054
AK	E - Alaska	E03025 - Arctic Village(Venetie)	131	150.8	$143,389	0.009190%	0.031646%	0.260924%	0.084793%	$229,252.96	$137,552	$70,893	$208,444	-$20,809	$22,668	$20,809	$229,253	$4,389	$233,642
AK	E - Alaska	E01085 - Chignik Lake	132	14.2	$77,455	0.009260%	0.017094%	0.024570%	0.016057%	$66,494.72	$39,897	$13,425	$53,322	-$13,173	$14,350	$13,173	$66,495	$1,273	$67,768
AK	E - Alaska	E09259 - Chilkat (Klukwan)	132	8.6	$200,500	0.009260%	0.044251%	0.014880%	0.022674%	$272,455.75	$163,473	$18,957	$182,431	-$90,025	$98,068	$90,025	$272,456	$5,216	$277,672
AK	E - Alaska	E01383 - Pilot Point	132	49.7	$155,979	0.009260%	0.034425%	0.085994%	0.038534%	$123,855.39	$74,313	$32,217	$106,530	-$17,325	$18,873	$17,325	$123,855	$2,371	$126,226
AK	E - Alaska	E02841 - Chuathbaluk (Russian Missio	134	0.0	$94,139	0.009400%	0.020777%	0.000000%	0.010730%	$61,006.36	$36,604	$8,971	$45,575	-$15,431	$16,810	$15,431	$61,006	$1,168	$62,174
AK	E - Alaska	E01137 - Ekwok	137	2.0	$39,416	0.009611%	0.008699%	0.003461%	0.007640%	$60,136.21	$36,082	$6,388	$42,469	-$17,667	$19,245	$17,667	$60,136	$1,151	$61,287
AK	E - Alaska	E03474 - Tanacross	140	5.1	$37,689	0.009821%	0.008318%	0.008824%	0.009041%	$46,011.41	$27,607	$7,559	$35,166	-$10,846	$11,815	$10,846	$46,011	$881	$46,892
AK	E - Alaska	E01340 - Newhalen	143	264.5	$440,102	0.010031%	0.097131%	0.457656%	0.160504%	$598,336.07	$359,002	$134,192	$493,193	-$105,143	$114,537	$105,143	$598,336	$11,455	$609,791
AK	E - Alaska	E04177 - Chinik (Golovin)	146	221.0	$475,579	0.010242%	0.104961%	0.382389%	0.142926%	$558,028.85	$334,817	$119,495	$454,313	-$103,716	$112,982	$103,716	$558,029	$10,683	$568,712
AK	E - Alaska	E01455 - Saint George	148	40.2	$166,092	0.010382%	0.036657%	0.069557%	0.035293%	$123,329.39	$73,998	$29,507	$103,505	-$19,825	$21,596	$19,825	$123,329	$2,361	$125,690
AK	E - Alaska	E01002 - Afognak	149	12.2	$63,189	0.010452%	0.013946%	0.021109%	0.014518%	$65,561.96	$39,337	$12,138	$51,475	-$14,087	$15,346	$14,087	$65,562	$1,255	$66,817
AK	E - Alaska	E09443 - Skagway	152	0.0	$27,080	0.010663%	0.005976%	0.000000%	0.006191%	$37,110.38	$22,266	$5,176	$27,442	-$9,668	$10,532	$9,668	$37,110	$710	$37,821
AK	E - Alaska	E02109 - Crooked Creek	153	159.6	$318,843	0.010733%	0.070369%	0.276151%	0.102672%	$392,879.42	$235,728	$85,840	$321,568	-$71,311	$77,683	$71,311	$392,879	$7,521	$400,401
AK	E - Alaska	E04117 - Deering	153	109.3	$143,322	0.010733%	0.031631%	0.189118%	0.066003%	$117,420.73	$70,452	$55,182	$125,635	$0	$0	$0	$125,635	$2,405	$128,040
AK	E - Alaska	E04521 - Wales	154	135.2	$258,620	0.010803%	0.057078%	0.233932%	0.086781%	$335,799.31	$201,480	$72,555	$274,034	-$61,765	$67,283	$61,765	$335,799	$6,429	$342,228
AK	E - Alaska	E03416 - Ruby	156	14.4	$85,855	0.010943%	0.018948%	0.024916%	0.017438%	$146,436.98	$87,862	$14,579	$102,441	-$43,996	$47,927	$43,996	$146,437	$2,803	$149,240
AK	E - Alaska	E01264 - Kokhanok	158	73.1	$72,112	0.011084%	0.015915%	0.126483%	0.043884%	$75,518.05	$45,311	$36,690	$82,001	$0	$0	$0	$82,001	$1,570	$83,571
AK	E - Alaska	E02436 - Nunam Iqua (Sheldon'S Poir	158	186.6	$233,978	0.011084%	0.051639%	0.322868%	0.109054%	$777,248.50	$466,349	$91,176	$557,526	-$219,723	$239,354	$219,723	$777,248	$14,880	$792,128
AK	E - Alaska	E04219 - Diomede (Inalik)	163	92.5	$150,458	0.011434%	0.033206%	0.160050%	0.058963%	$241,165.36	$144,699	$49,297	$193,996	-$47,169	$51,384	$47,169	$241,165	$4,617	$245,782
AK	E - Alaska	E03337 - Nenana	165	2.1	$57,969	0.011575%	0.012794%	0.003634%	0.009845%	$83,600.32	$50,160	$8,231	$58,391	-$25,209	$27,461	$25,209	$83,600	$1,600	$85,201
AK	E - Alaska	E01396 - Port Graham	165	10.4	$132,977	0.011575%	0.029348%	0.017995%	0.019351%	$238,338.32	$143,003	$16,179	$159,182	-$79,157	$86,229	$79,157	$238,338	$4,563	$242,901
AK	E - Alaska	E03672 - Grayling	171	7.6	$61,921	0.011996%	0.013666%	0.013150%	0.012875%	$58,668.43	$35,201	$10,765	$45,966	-$12,703	$13,838	$12,703	$58,668	$1,123	$59,792
AK	E - Alaska	E01398 - Port Lions	178	15.7	$129,726	0.012487%	0.028631%	0.027165%	0.021939%	$103,623.78	$62,174	$18,342	$80,517	-$23,107	$25,172	$23,107	$103,624	$1,984	$105,608
AK	E - Alaska	E01142 - Nanwalek (English Bay)	179	65.1	$248,996	0.012557%	0.054954%	0.112640%	0.053994%	$238,769.23	$143,262	$45,143	$188,404	-$50,365	$54,865	$50,365	$238,769	$4,571	$243,340
AK	E - Alaska	E01266 - New Koliganek	183	10.8	$66,202	0.012837%	0.014611%	0.018687%	0.015020%	$61,135.03	$36,681	$12,558	$49,239	-$11,897	$12,959	$11,897	$61,135	$1,170	$62,305
AK	E - Alaska	E01367 - Old Harbor	190	0.9	$37,643	0.013329%	0.008308%	0.001557%	0.008443%	$80,569.54	$48,342	$7,059	$55,401	-$25,169	$27,417	$25,169	$80,570	$1,542	$82,112
AK	E - Alaska	E01102 - Kluti Kaah (Copper Center)	193	9.8	$36,201	0.013539%	0.007990%	0.016957%	0.012575%	$62,166.34	$37,300	$10,513	$47,813	-$14,353	$15,635	$14,353	$62,166	$1,190	$63,356
AK	E - Alaska	E03233 - Kaltag	194	16.1	$83,209	0.013609%	0.018364%	0.027857%	0.019073%	$91,096.79	$54,658	$15,946	$70,604	-$20,493	$22,323	$20,493	$91,097	$1,744	$92,841
AK	E - Alaska	E04525 - White Mountain	206	183.9	$346,273	0.014451%	0.076423%	0.318196%	0.117533%	$466,028.97	$279,617	$98,265	$377,882	-$88,147	$96,022	$88,147	$466,029	$8,922	$474,951
AK	E - Alaska	E01353 - Nondalton	207	3.0	$40,705	0.014521%	0.008984%	0.005191%	0.010119%	$51,321.18	$30,793	$8,460	$39,253	-$12,068	$13,146	$12,068	$51,321	$982	$52,304
AK	E - Alaska	E01011 - Aleknagik	209	15.4	$81,270	0.014661%	0.017936%	0.026646%	0.019011%	$70,430.66	$42,258	$15,894	$58,153	-$12,278	$13,375	$12,278	$70,431	$1,348	$71,779
AK	E - Alaska	E01505 - Tyonek	209	113.4	$218,787	0.014661%	0.048287%	0.196212%	0.075113%	$250,554.14	$150,332	$62,799	$213,132	-$37,423	$40,766	$37,423	$250,554	$4,797	$255,351
AK	E - Alaska	E01419 - Salamatoff	216	37.1	$106,432	0.015152%	0.023490%	0.064193%	0.031228%	$118,614.56	$71,169	$26,109	$97,277	-$21,337	$23,243	$21,337	$118,615	$2,271	$120,885
AK	E - Alaska	E01370 - Ouzinkie	217	12.2	$165,475	0.015223%	0.036521%	0.021109%	0.024053%	$318,383.47	$191,030	$20,110	$211,140	-$107,243	$116,825	$107,243	$318,383	$6,095	$324,479
AK	E - Alaska	E03195 - Holy Cross	219	67.7	$147,128	0.015363%	0.032471%	0.117139%	0.048659%	$192,807.31	$115,684	$40,682	$156,367	-$36,441	$39,696	$36,441	$192,807	$3,691	$196,498
AK	E - Alaska	E03303 - Mc Grath	219	50.4	$141,571	0.015363%	0.031245%	0.087206%	0.040160%	$148,647.16	$89,188	$33,577	$122,765	-$25,882	$28,195	$25,882	$148,647	$2,846	$151,493
AK	E - Alaska	E02307 - Mekoryuk	234	13.2	$87,225	0.016415%	0.019251%	0.022840%	0.019114%	$125,920.08	$75,552	$15,980	$91,532	-$34,388	$37,460	$34,388	$125,920	$2,411	$128,331
AK	E - Alaska	E02343 - Nightmute	235	26.1	$140,716	0.016485%	0.031056%	0.045160%	0.029182%	$111,900.91	$67,141	$24,398	$91,538	-$20,363	$22,182	$20,363	$111,901	$2,142	$114,043
AK	E - Alaska	E03314 - Minto	236	5.3	$47,540	0.016555%	0.010492%	0.009170%	0.012500%	$52,215.26	$31,329	$10,451	$41,780	-$10,435	$11,368	$10,435	$52,215	$1,000	$53,215
AK	E - Alaska	E02232 - Kalskag	243	167.9	$106,798	0.017046%	0.023570%	0.290512%	0.093100%	$423,922.22	$254,353	$77,838	$332,191	-$91,731	$99,927	$91,731	$423,922	$8,116	$432,038
AK	E - Alaska	E03475 - Tanana	245	1.4	$63,881	0.017187%	0.014099%	0.002422%	0.012150%	$87,630.01	$52,578	$10,159	$62,737	-$24,893	$27,118	$24,893	$87,630	$1,678	$89,308
AK	E - Alaska	E03028 - Atqasuk Village (Atkasook)	262	1.3	$48,074	0.018379%	0.010610%	0.002249%	0.011383%	$56,747.91	$34,049	$9,517	$43,565	-$13,183	$14,360	$13,183	$56,748	$1,086	$57,834
AK	E - Alaska	E04435 - Shaktoolik	262	246.6	$401,103	0.018379%	0.088524%	0.426684%	0.152471%	$571,574.16	$342,944	$127,475	$470,420	-$101,154	$110,192	$101,154	$571,574	$10,942	$582,516
AK	E - Alaska	E02325 - Goodnews Bay	263	5.4	$53,879	0.018449%	0.011891%	0.009343%	0.013761%	$56,568.66	$33,941	$11,505	$45,446	-$11,122	$12,116	$11,122	$56,569	$1,083	$57,652
AK	E - Alaska	E03390 - Point Lay	266	0.0	$70,865	0.018660%	0.015640%	0.000000%	0.012595%	$58,654.37	$35,193	$10,530	$45,723	-$12,932	$14,087	$12,932	$58,654	$1,123	$59,777
AK	E - Alaska	E03230 - Kaktovik (Barter Island)	269	1.8	$107,425	0.018870%	0.023709%	0.003114%	0.016261%	$90,022.95	$54,014	$13,596	$67,609	-$22,414	$24,416	$22,414	$90,023	$1,723	$91,746
AK	E - Alaska	E03210 - Huslia	273	66.7	$176,110	0.019151%	0.038868%	0.115409%	0.051844%	$304,461.56	$182,677	$43,345	$226,022	-$78,439	$85,447	$78,439	$304,462	$5,829	$310,290
AK	E - Alaska	E02291 - Lower Kalskag	292	38.7	$42,552	0.020484%	0.009391%	0.066961%	0.029261%	$71,106.70	$42,664	$24,464	$67,128	-$3,978	$4,334	$3,978	$71,107	$1,361	$72,468
AK	E - Alaska	E04440 - Shungnak	292	58.5	$143,784	0.020484%	0.031733%	0.101221%	0.046108%	$192,063.39	$115,238	$38,549	$153,787	-$38,276	$41,696	$38,276	$192,063	$3,677	$195,740
AK	E - Alaska	E02418 - Iqurmuit	297	0.0	$150,983	0.020835%	0.033322%	0.000000%	0.019455%	$128,542.45	$77,125	$16,266	$93,391	-$35,151	$38,292	$35,151	$128,542	$2,461	$131,003
AK	E - Alaska	E04480 - Teller	300	96.9	$188,438	0.021045%	0.041589%	0.167663%	0.067617%	$264,235.60	$158,541	$56,532	$215,073	-$49,162	$53,555	$49,162	$264,236	$5,059	$269,294
AK	E - Alaska	E03016 - Anaktuvuk Pass	301	3.0	$58,776	0.021115%	0.012972%	0.005191%	0.014047%	$77,107.50	$46,265	$11,744	$58,009	-$19,099	$20,805	$19,099	$77,108	$1,476	$78,584
AK	E - Alaska	E04056 - Brevig Mission	302	245.7	$488,352	0.021185%	0.107780%	0.425127%	0.159692%	$604,470.86	$362,683	$133,513	$496,195	-$108,276	$117,949	$108,276	$604,471	$11,572	$616,043
AK	E - Alaska	E03359 - Nulato	311	23.0	$131,372	0.021817%	0.028994%	0.039796%	0.029111%	$121,949.06	$73,169	$24,339	$97,508	-$24,441	$26,624	$24,441	$121,949	$2,335	$124,284
AK	E - Alaska	E03358 - Northway	313	4.2	$50,240	0.021957%	0.011088%	0.007267%	0.014295%	$60,515.81	$36,309	$11,952	$48,261	-$12,255	$13,349	$12,255	$60,516	$1,159	$61,674
AK	E - Alaska	E09128 - Douglas	315	15.7	$105,696	0.022097%	0.023327%	0.027165%	0.023884%	$142,616.47	$85,570	$19,968	$105,538	-$37,078	$40,391	$37,078	$142,616	$2,730	$145,347
AK	E - Alaska	E04014 - Ambler	316	5.0	$68,864	0.022167%	0.015198%	0.008651%	0.016149%	$111,164.66	$66,699	$13,501	$80,200	-$30,965	$33,731	$30,965	$111,165	$2,128	$113,293
AK	E - Alaska	E02132 - Eek	330	323.8	$300,521	0.023150%	0.066325%	0.560261%	0.182849%	$970,049.10	$582,029	$152,874	$734,903	-$235,146	$256,154	$235,146	$970,049	$18,571	$988,620
AK	E - Alaska	E04270 - Koyuk	330	362.1	$678,085	0.023150%	0.149654%	0.626530%	0.229074%	$849,878.40	$509,927	$191,521	$701,448	-$148,431	$161,692	$148,431	$849,878	$16,270	$866,148
AK	E - Alaska	E09427 - Saxman	330	6.1	$65,544	0.023150%	0.014466%	0.010555%	0.016796%	$63,724.32	$38,235	$14,043	$52,277	-$11,447	$12,470	$11,447	$63,724	$1,220	$64,944
AK	E - Alaska	E02456 - Algaaciq (St. MaryS)	338	0.0	$37,980	0.023711%	0.008382%	0.000000%	0.012097%	$56,118.63	$33,671	$10,114	$43,785	-$12,333	$13,435	$12,333	$56,119	$1,074	$57,193
AK	E - Alaska	E01330 - Naknek	338	75.1	$506,548	0.023711%	0.111796%	0.129943%	0.082342%	$404,505.88	$242,704	$68,844	$311,547	-$92,959	$101,264	$92,959	$404,506	$7,744	$412,250
AK	E - Alaska	E02029 - Atmautluak	343	48.0	$93,586	0.024061%	0.020655%	0.083053%	0.038831%	$151,421.24	$90,853	$32,465	$123,318	-$28,103	$30,614	$28,103	$151,421	$2,899	$154,320
AK	E - Alaska	E02006 - Akiak	354	2.1	$57,942	0.024833%	0.012788%	0.003634%	0.015014%	$73,341.19	$44,005	$12,553	$56,557	-$16,784	$18,283	$16,784	$73,341	$1,404	$74,745
AK	E - Alaska	E09211 - Hydaburg	354	20.6	$1,402,428	0.024833%	0.309518%	0.035644%	0.124545%	$1,398,366.25	$839,020	$104,127	$943,147	-$455,219	$495,890	$455,219	$1,398,366	$26,770	$1,425,137
AK	E - Alaska	E02297 - Marshall (Fortuna Ledge)	358	39.0	$195,879	0.025114%	0.043231%	0.067480%	0.042713%	$142,511.45	$85,507	$35,710	$121,217	-$21,294	$23,197	$21,294	$142,511	$2,728	$145,240
AK	E - Alaska	E09186 - Chilkoot (Haines)	364	171.2	$686,393	0.025535%	0.151488%	0.296222%	0.141444%	$1,093,390.20	$656,034	$118,257	$774,291	-$319,100	$347,609	$319,100	$1,093,390	$20,932	$1,114,322
AK	E - Alaska	E03518 - Venetie	372	280.0	$324,472	0.026096%	0.071611%	0.484475%	0.165334%	$455,595.66	$273,357	$138,229	$411,587	-$44,009	$47,941	$44,009	$455,596	$8,722	$464,318
AK	E - Alaska	E09533 - Yakutat Tlingit Tribe	372	13.9	$152,859	0.026096%	0.033736%	0.024051%	0.028141%	$188,761.21	$113,257	$23,528	$136,785	-$51,976	$56,620	$51,976	$188,761	$3,614	$192,375
AK	E - Alaska	E02341 - Newtok	377	131.7	$300,620	0.026447%	0.066347%	0.227876%	0.094399%	$511,709.59	$307,026	$78,924	$385,949	-$125,760	$136,996	$125,760	$511,710	$9,796	$521,506
AK	E - Alaska	E02500 - Tununak	380	35.4	$44,691	0.026657%	0.009863%	0.061252%	0.030288%	$63,229.13	$37,937	$25,322	$63,260	$0	$0	$0	$63,260	$1,211	$64,471
AK	E - Alaska	E01252 - Agdaagux Tribe (King Cove)	384	7.7	$98,489	0.026938%	0.021737%	0.013323%	0.021493%	$74,774.58	$44,865	$17,970	$62,835	-$11,940	$13,007	$11,940	$74,775	$1,431	$76,206
AK	E - Alaska	E01148 - Eyak (Cordova)	402	82.3	$354,768	0.028200%	0.078298%	0.142401%	0.076068%	$296,072.66	$177,644	$63,597	$241,241	-$54,832	$59,730	$54,832	$296,073	$5,668	$301,741

STATE	REGION_NAME	RESERVATION_NAME	NAHASDA POPULATION	TOTAL ELIGIBLE ROAD MILES	FY05-FY11 AVERAGE DISTRIBUTION	TOTAL POPULATION SHARE A	FY05-FY11 AVERAGE DISTRIBUTION SHARE B	ROAD MILEAGE SHARE C	TOTAL MAP-21 TRIBAL SHARE	FY11 Actual	60% OF NEGOTIATED REGULATION AMOUNT	NEW FORMULA TRIBAL SHARE DISTRIBUTION	TOTAL TRIBAL SHARE DISTRIBUTION BEFORE SUPPLEMENTAL PROVISION	Tribes that receive less funding from new formula than FY11 amount	Distribution of Regional Supplemental Amounts	Cap Distribution at FY11 Amount	Modified Tribal Amount after Initial Distribution	Distribution of "Excess" Supplemental funds	Total Modified Tribal Amount
AK	E - Alaska	E02276 - Kwigillingok	407	13.6	$37,214	0.028551%	0.008213%	0.023532%	0.020281%	$55,402.02	$33,241	$16,956	$50,197	-$5,205	$5,670	$5,205	$55,402	$1,061	$56,463
AK	E - Alaska	E04457 - Saint Michael	412	126.3	$283,497	0.028902%	0.062568%	0.218533%	0.091549%	$355,436.30	$213,262	$76,541	$289,802	-$65,634	$71,498	$65,634	$355,436	$6,804	$362,241
AK	E - Alaska	E02333 - Napakiak	418	124.7	$190,798	0.029323%	0.042109%	0.215764%	0.084009%	$481,212.08	$288,727	$70,237	$358,965	-$122,247	$133,170	$122,247	$481,212	$9,212	$490,424
AK	E - Alaska	E01424 - Qagan Tayagungin	418	4.6	$107,076	0.029323%	0.023632%	0.007959%	0.021620%	$96,824.81	$58,095	$18,075	$76,170	-$20,655	$22,500	$20,655	$96,825	$1,854	$98,678
AK	E - Alaska	E01510 - Qawalangin	419	4.3	$90,557	0.029393%	0.019986%	0.007440%	0.020267%	$121,303.73	$72,782	$16,945	$89,727	-$31,577	$34,398	$31,577	$121,304	$2,322	$123,626
AK	E - Alaska	E02267 - Kongiganak	424	62.0	$109,073	0.029744%	0.024072%	0.107277%	0.048749%	$253,753.93	$152,252	$40,758	$193,010	-$60,744	$66,171	$60,744	$253,754	$4,858	$258,612
AK	E - Alaska	E03166 - Galena (Louden Village)	427	8.7	$61,002	0.029954%	0.013463%	0.015053%	0.020324%	$89,700.45	$53,820	$16,992	$70,812	-$18,888	$20,576	$18,888	$89,700	$1,717	$91,418
AK	E - Alaska	E04249 - Kiana	433	10.7	$85,713	0.030375%	0.018917%	0.018514%	0.023277%	$87,022.19	$52,213	$19,461	$71,674	-$15,348	$16,719	$15,348	$87,022	$1,666	$88,688
AK	E - Alaska	E01295 - Manokotak	436	16.8	$109,649	0.030585%	0.024200%	0.029069%	0.028005%	$98,882.96	$59,330	$23,414	$82,744	-$16,139	$17,581	$16,139	$98,883	$1,893	$100,776
AK	E - Alaska	E04256 - Kivalina	439	28.9	$140,241	0.030796%	0.030951%	0.050005%	0.036035%	$162,078.93	$97,247	$30,128	$127,375	-$34,704	$37,804	$34,704	$162,079	$3,103	$165,182
AK	E - Alaska	E09380 - Petersburg	442	127.8	$963,703	0.031006%	0.212690%	0.221128%	0.144112%	$732,544.35	$439,527	$120,487	$560,013	-$172,531	$187,945	$172,531	$732,544	$14,024	$746,568
AK	E - Alaska	E02499 - Tuntutuliak	451	154.8	$219,360	0.031638%	0.048413%	0.267846%	0.101117%	$638,514.12	$383,108	$84,541	$467,649	-$170,865	$186,131	$170,865	$638,514	$12,224	$650,738
AK	E - Alaska	E02077 - Chefornak	454	0.3	$39,319	0.031848%	0.008678%	0.000519%	0.015511%	$56,488.55	$33,893	$12,968	$46,862	-$9,627	$10,487	$9,627	$56,489	$1,081	$57,570
AK	E - Alaska	E03354 - Nuiqsut (Nooiksut)	466	3.0	$302,536	0.032690%	0.066770%	0.005191%	0.036852%	$213,700.81	$128,220	$30,811	$159,031	-$54,669	$59,554	$54,669	$213,701	$4,091	$217,792
AK	E - Alaska	E02334 - Napaskiak	468	49.3	$122,910	0.032830%	0.027126%	0.085302%	0.045058%	$273,848.24	$164,309	$37,672	$201,981	-$71,868	$78,289	$71,868	$273,848	$5,243	$279,091
AK	E - Alaska	E04059 - Buckland	470	8.7	$71,015	0.032971%	0.015673%	0.015053%	0.022252%	$81,954.22	$49,173	$18,604	$67,776	-$14,178	$15,444	$14,178	$81,954	$1,569	$83,523
AK	E - Alaska	E02428 - Scammon Bay	478	121.5	$221,071	0.033532%	0.048791%	0.210228%	0.086428%	$546,527.48	$327,916	$72,259	$400,176	-$146,352	$159,428	$146,352	$546,527	$10,463	$556,990
AK	E - Alaska	E02021 - Aniak	482	5.2	$57,685	0.033812%	0.012731%	0.008997%	0.019945%	$61,700.14	$37,020	$16,675	$53,695	-$8,005	$8,720	$8,005	$61,700	$1,181	$62,881
AK	E - Alaska	E04350 - Noatak	484	27.8	$69,576	0.033953%	0.015355%	0.048101%	0.031450%	$94,034.65	$56,421	$26,294	$82,715	-$11,320	$12,331	$11,320	$94,035	$1,800	$95,835
AK	E - Alaska	E04253 - King Island	486	198.3	$606,097	0.034093%	0.133766%	0.343112%	0.151417%	$483,073.75	$289,844	$126,595	$416,439	-$66,635	$72,588	$66,635	$483,074	$9,248	$492,322
AK	E - Alaska	E02497 - Tuluksak	494	19.4	$60,336	0.034654%	0.013316%	0.033567%	0.027106%	$71,404.09	$42,842	$22,662	$65,505	-$5,899	$6,427	$5,899	$71,404	$1,367	$72,771
AK	E - Alaska	E09257 - Klawock	499	3.5	$917,562	0.035005%	0.202507%	0.006056%	0.084139%	$939,456.86	$563,674	$70,346	$634,020	-$305,437	$332,726	$305,437	$939,457	$17,985	$957,442
AK	E - Alaska	E09020 - Angoon	503	13.0	$217,643	0.035285%	0.048034%	0.022493%	0.036166%	$204,529.00	$122,717	$30,237	$152,955	-$51,574	$56,182	$51,574	$204,529	$3,915	$208,444
AK	E - Alaska	E01339 - New Stuyahok	504	6.8	$62,025	0.035356%	0.013689%	0.011766%	0.021620%	$70,106.75	$42,064	$18,075	$60,140	-$9,967	$10,858	$9,967	$70,107	$1,342	$71,449
AK	E - Alaska	E01081 - Chickaloon	508	334.0	$758,733	0.035636%	0.167453%	0.577910%	0.226868%	$858,536.13	$515,122	$189,676	$704,798	-$153,738	$167,474	$153,738	$858,536	$16,436	$874,972
AK	E - Alaska	E03162 - Fort Yukon	511	37.5	$184,917	0.035847%	0.040812%	0.064885%	0.045375%	$146,634.88	$87,981	$37,937	$125,917	-$20,717	$22,568	$20,717	$146,635	$2,807	$149,442
AK	E - Alaska	E04139 - Elim	519	278.4	$591,502	0.036408%	0.130545%	0.481707%	0.188645%	$657,064.17	$394,239	$157,720	$551,958	-$105,106	$114,497	$105,106	$657,064	$12,579	$669,643
AK	E - Alaska	E09532 - Wrangell	538	5.9	$363,167	0.037741%	0.080151%	0.010209%	0.044727%	$641,127.56	$384,677	$37,394	$422,071	-$219,057	$238,628	$219,057	$641,128	$12,274	$653,401
AK	E - Alaska	E09108 - Craig	545	41.3	$806,914	0.038232%	0.178087%	0.071460%	0.094754%	$686,844.19	$412,107	$79,221	$491,327	-$195,517	$212,985	$195,517	$686,844	$13,149	$699,993
AK	E - Alaska	E02361 - Nunapitchuk	548	33.0	$45,303	0.038442%	0.009998%	0.057099%	0.033809%	$65,990.06	$39,594	$28,266	$67,860	$0	$0	$0	$67,860	$1,299	$69,159
AK	E - Alaska	E09198 - Hoonah	559	2.8	$296,178	0.039214%	0.065367%	0.004845%	0.038826%	$404,248.16	$242,549	$32,461	$275,010	-$129,238	$140,785	$129,238	$404,248	$7,739	$411,987
AK	E - Alaska	E02384 - Pilot Station	570	272.4	$193,905	0.039986%	0.042795%	0.471325%	0.157402%	$644,000.26	$386,400	$131,599	$517,999	-$126,002	$137,259	$126,002	$644,000	$12,329	$656,329
AK	E - Alaska	E02268 - Kotlik	592	9.1	$73,490	0.041529%	0.016219%	0.015745%	0.025962%	$81,643.48	$48,986	$21,706	$70,692	-$10,951	$11,930	$10,951	$81,643	$1,563	$83,206
AK	E - Alaska	E03519 - Wainwright	601	0.6	$119,674	0.042160%	0.026412%	0.001038%	0.025703%	$75,773.52	$45,464	$21,489	$66,953	-$8,820	$9,608	$8,820	$75,774	$1,451	$77,224
AK	E - Alaska	E01458 - Saint Paul	605	37.9	$142,069	0.042441%	0.031355%	0.065577%	0.044918%	$136,776.00	$82,066	$37,555	$119,620	-$17,156	$18,688	$17,156	$136,776	$2,618	$139,394
AK	E - Alaska	E09229 - Kake	617	110.6	$530,773	0.043283%	0.117142%	0.191368%	0.108378%	$584,688.86	$350,813	$90,611	$441,424	-$143,265	$156,064	$143,265	$584,689	$11,193	$595,882
AK	E - Alaska	E02490 - Nunakauyarmiut	619	1.5	$59,192	0.043423%	0.013064%	0.002595%	0.022077%	$79,776.17	$47,866	$18,458	$66,324	-$13,452	$14,654	$13,452	$79,776	$1,527	$81,303
AK	E - Alaska	E04460 - Stebbins	622	83.0	$192,132	0.043633%	0.042404%	0.143612%	0.070210%	$244,963.20	$146,978	$58,700	$205,678	-$39,286	$42,795	$39,286	$244,963	$4,690	$249,653
AK	E - Alaska	E04438 - Shishmaref	634	418.9	$381,919	0.044475%	0.084290%	0.724809%	0.241702%	$888,920.77	$533,352	$202,079	$735,431	-$153,489	$167,203	$153,489	$888,921	$17,017	$905,938
AK	E - Alaska	E02241 - Kasigluk	646	57.3	$65,739	0.045317%	0.014509%	0.099144%	0.049376%	$127,107.11	$76,264	$41,281	$117,545	-$9,562	$10,416	$9,562	$127,107	$2,433	$129,540
AK	E - Alaska	E02407 - Kwinhagak (Quinhagak)	657	12.0	$90,149	0.046089%	0.019896%	0.020763%	0.030345%	$119,120.82	$71,472	$25,371	$96,843	-$22,278	$24,268	$22,278	$119,121	$2,280	$121,401
AK	E - Alaska	E02005 - Akiachak	666	82.8	$154,251	0.046720%	0.034043%	0.143266%	0.068477%	$178,439.83	$107,064	$57,252	$164,315	-$14,124	$15,386	$14,124	$178,440	$3,416	$181,856
AK	E - Alaska	E02008 - Alakanuk	666	145.2	$270,024	0.046720%	0.059595%	0.251235%	0.106316%	$683,925.76	$410,355	$88,887	$499,243	-$184,683	$201,183	$184,683	$683,926	$13,093	$697,019
AK	E - Alaska	E04355 - Noorvik	689	148.0	$308,197	0.048333%	0.068020%	0.256080%	0.111118%	$385,493.51	$231,296	$92,902	$324,198	-$61,295	$66,772	$61,295	$385,494	$7,380	$392,873
AK	E - Alaska	E02323 - Asa'Carsarmiut	731	2.3	$71,726	0.051280%	0.015830%	0.003980%	0.026456%	$78,445.22	$47,067	$22,119	$69,186	-$9,259	$10,087	$9,259	$78,445	$1,502	$79,947
AK	E - Alaska	E02080 - Chevak	741	285.6	$213,388	0.051981%	0.047095%	0.494165%	0.169709%	$674,207.84	$404,525	$141,888	$546,413	-$127,795	$139,213	$127,795	$674,208	$12,907	$687,115
AK	E - Alaska	E04425 - Savoonga	741	295.2	$522,253	0.051981%	0.115262%	0.510775%	0.197371%	$720,395.70	$432,237	$165,015	$597,252	-$123,143	$134,145	$123,143	$720,396	$13,791	$734,187
AK	E - Alaska	E02141 - Emmonak	749	10.0	$97,500	0.052542%	0.021518%	0.017303%	0.032479%	$98,037.60	$58,823	$27,155	$85,978	-$12,060	$13,138	$12,060	$98,038	$1,877	$99,914
AK	E - Alaska	E04167 - Gambell	751	167.9	$347,481	0.052683%	0.076689%	0.290512%	0.125059%	$438,637.41	$263,182	$104,557	$367,740	-$70,898	$77,232	$70,898	$438,637	$8,397	$447,035
AK	E - Alaska	E02255 - Kipnuk	767	131.5	$190,764	0.053805%	0.042102%	0.227530%	0.096732%	$576,939.89	$346,164	$80,874	$427,038	-$149,902	$163,295	$149,902	$576,940	$11,045	$587,985
AK	E - Alaska	E04509 - Unalakleet	770	164.1	$251,885	0.054016%	0.055591%	0.283937%	0.116630%	$342,586.50	$205,552	$97,510	$303,062	-$39,524	$43,056	$39,524	$342,587	$6,558	$349,145
AK	E - Alaska	E03389 - Point Hope	803	35.6	$266,098	0.056330%	0.058728%	0.061598%	0.058568%	$256,157.40	$153,694	$48,966	$202,661	-$53,496	$58,276	$53,496	$256,157	$4,904	$261,061
AK	E - Alaska	E01487 - Togiak	804	10.9	$143,784	0.056401%	0.031733%	0.018860%	0.037878%	$159,866.44	$95,920	$31,668	$127,588	-$32,278	$35,162	$32,278	$159,866	$3,060	$162,927
AK	E - Alaska	E02275 - Kwethluk	816	6.4	$77,125	0.057242%	0.017021%	0.011074%	0.031102%	$84,235.68	$50,541	$26,003	$76,544	-$7,691	$8,378	$7,691	$84,236	$1,613	$85,848
AK	E - Alaska	E01850 - Sun'Aq Tribe (Kodiak) (Pop)	850	0.0	$65,930	0.059628%	0.014551%	0.000000%	0.028202%	$107,789.19	$64,674	$23,579	$88,252	-$19,537	$21,282	$19,537	$107,789	$2,064	$109,853
AK	E - Alaska	E04429 - Selawik	883	20.1	$135,783	0.061942%	0.029968%	0.034778%	0.043737%	$152,307.63	$91,385	$36,567	$127,951	-$24,356	$26,532	$24,356	$152,308	$2,916	$155,223
AK	E - Alaska	E01348 - Ninilchik	988	28.7	$177,665	0.069308%	0.039211%	0.049659%	0.053770%	$149,572.88	$89,744	$44,955	$134,699	-$14,874	$16,203	$14,874	$149,573	$2,863	$152,436
AK	E - Alaska	E02199 - Hooper Bay	1,017	121.0	$120,935	0.071343%	0.026691%	0.209362%	0.093426%	$359,428.13	$215,657	$78,110	$293,767	-$65,661	$71,527	$65,661	$359,428	$6,881	$366,309
AK	E - Alaska	E01121 - Curyung	1,494	16.8	$211,183	0.104804%	0.046608%	0.029069%	0.064569%	$261,887.06	$157,132	$53,984	$211,116	-$50,771	$55,307	$50,771	$261,887	$5,014	$266,901
AK	E - Alaska	E01246 - Kenaitze Indian Tribe	1,899	0.0	$123,796	0.133215%	0.027322%	0.000000%	0.061243%	$133,512.40	$80,107	$51,203	$131,311	-$2,202	$2,398	$2,202	$133,512	$2,556	$136,068
AK	E - Alaska	E04352 - Nome	1,971	71.4	$209,294	0.138266%	0.046191%	0.123541%	0.102985%	$266,435.89	$159,862	$86,102	$245,964	-$20,472	$22,301	$20,472	$266,436	$5,101	$271,537
AK	E - Alaska	E09442 - Sitka Tribe	2,542	1.3	$189,107	0.178321%	0.041736%	0.002249%	0.084343%	$176,278.03	$105,767	$70,516	$176,283	$0	$0	$0	$176,283	$3,375	$179,658
AK	E - Alaska	E04269 - Kotzebue	2,648	22.2	$318,411	0.185757%	0.070274%	0.038412%	0.106710%	$282,552.52	$169,532	$89,216	$258,748	-$23,805	$25,932	$23,805	$282,553	$5,409	$287,962
AK	E - Alaska	E09248 - Ketchikan	2,763	0.3	$414,983	0.193825%	0.091587%	0.000519%	0.106871%	$610,226.88	$366,136	$89,351	$455,488	-$154,739	$168,564	$154,739	$610,227	$11,682	$621,909
AK	E - Alaska	E01260 - Knik Tribe	2,980	1.9	$152,479	0.209047%	0.033652%	0.003288%	0.093858%	$433,573.91	$260,144	$78,471	$338,615	-$94,958	$103,442	$94,958	$433,574	$8,300	$441,874
AK	E - Alaska	E03033 - Barrow Inupiat	3,193	17.5	$430,987	0.223989%	0.095119%	0.030280%	0.127872%	$462,406.12	$277,444	$106,909	$384,353	-$78,053	$85,027	$78,053	$462,406	$8,852	$471,258
AK	E - Alaska	E02043 - Orutsaramuit (Bethel)	4,166	11.8	$202,366	0.292245%	0.044662%	0.020417%	0.134673%	$306,548.76	$183,929	$112,596	$296,525	-$10,024	$10,919	$10,024	$306,549	$5,869	$312,417
AK	E - Alaska	E09801 - Tlingit & Haida Tribes	5,940	13.9	$518,930	0.416691%	0.114528%	0.024051%	0.207943%	$690,472.00	$414,283	$173,854	$588,137	-$102,335	$111,478	$102,335	$690,472	$13,218	$703,690
MI	F - Midwest	F60473 - Lac Vieux Desert	138	10.6	$396,151	0.009681%	0.088351%	0.018341%	0.038767%	$456,937.07	$274,162	$32,411	$306,574	-$150,363	$124,678	$124,678	$431,252	$0	$431,252
MN	F - Midwest	F57411 - Shakopee (Prior Lake)	298	4.4	$644,248	0.020905%	0.143682%	0.007613%	0.059060%	$316,617.52	$189,971	$49,378	$239,349	-$77,269	$64,070	$64,070	$303,418	$0	$303,418
MN	F - Midwest	F57403 - Prairie Island	351	15.1	$729,030	0.024623%	0.162590%	0.026127%	0.071938%	$606,699.58	$364,020	$60,145	$424,164	-$182,535	$151,354	$151,354	$575,519	$0	$575,519
MI	F - Midwest	F60471 - Hannahville Indian Comm	408	82.0	$754,119	0.028621%	0.168185%	0.141882%	0.106653%	$716,871.35	$430,123	$89,169	$519,292	-$197,579	$163,829	$163,829	$683,121	$0	$683,121
MN	F - Midwest	F53406 - Grand Portage	492	60.0	$382,633	0.034514%	0.085336%	0.103816%	0.070505%	$339,451.42	$203,671	$58,947	$262,618	-$76,834	$63,709	$63,709	$326,327	$0	$326,327
MN	F - Midwest	F53404 - Bois Forte	556	114.4	$2,316,776	0.039003%	0.516693%	0.197943%	0.244332%	$988,213.65	$592,928	$204,277	$797,205	-$191,009	$158,380	$158,380	$955,585	$0	$955,585
WI	F - Midwest	F55436 - St. Croix	645	20.8	$190,829	0.045247%	0.042559%	0.035990%	0.041834%	$332,323.76	$199,394	$34,976	$234,370	-$97,954	$81,221	$81,221	$315,591	$0	$315,591

STATE	REGION_NAME	RESERVATION_NAME	NAHASDA POPULATION	TOTAL ELIGIBLE ROAD MILES	FY05-FY11 AVERAGE DISTRIBUTION	TOTAL POPULATION SHARE A	FY05-FY11 AVERAGE DISTRIBUTION SHARE B	ROAD MILEAGE SHARE C	TOTAL MAP-21 TRIBAL SHARE	FY11 Actual	60% OF NEGOTIATED REGULATION AMOUNT	NEW FORMULA TRIBAL SHARE DISTRIBUTION	TOTAL TRIBAL SHARE DISTRIBUTION BEFORE SUPPLEMENTAL PROVISION	Tribes that receive less funding from new formula than FY11 amount	Distribution of Regional Supplemental Amounts	Cap Distribution at FY11 Amount	Modified Tribal Amount after Initial Distribution	Distribution of "Excess" Supplemental funds	Total Modified Tribal Amount
WI	F - Midwest	F55437 - Sokaogon Chippewa Comm	682	39.3	$139,954	0.047842%	0.031213%	0.068000%	0.047631%	$221,447.46	$132,868	$39,822	$172,691	-$48,757	$40,428	$40,428	$213,119	$0	$213,119
MN	F - Midwest	F57402 - Lower Sioux	694	17.9	$890,831	0.048684%	0.198675%	0.030972%	0.094899%	$565,332.29	$339,199	$79,342	$418,541	-$146,791	$121,716	$121,716	$540,257	$0	$540,257
WI	F - Midwest	F55434 - Forest County Potawatomi	724	64.6	$277,116	0.050789%	0.061803%	0.111775%	0.071000%	$285,689.31	$171,414	$59,361	$230,774	-$54,915	$45,535	$45,535	$276,309	$0	$276,309
MI	F - Midwest	F60484 - Match-E-Be-Nash-She-Wish	750	2.2	$273,374	0.052613%	0.060969%	0.003807%	0.042276%	$318,735.10	$191,241	$35,345	$226,587	-$92,149	$76,408	$76,408	$302,994	$0	$302,994
MN	F - Midwest	F57401 - Upper Sioux	781	21.2	$1,172,799	0.054787%	0.261561%	0.036682%	0.120202%	$366,868.14	$220,121	$100,496	$320,617	-$46,251	$38,350	$38,350	$358,968	$0	$358,968
IA	F - Midwest	F51490 - Sac And Fox Tribe (Iowa)	818	38.9	$322,224	0.057383%	0.071863%	0.067307%	0.064986%	$203,537.67	$122,123	$54,332	$176,455	-$27,083	$22,456	$22,456	$198,911	$0	$198,911
WI	F - Midwest	F55438 - Stockbridge-Munsee Comm	893	98.7	$661,182	0.062644%	0.147458%	0.170777%	0.120677%	$774,599.88	$464,760	$100,894	$565,654	-$208,946	$173,254	$173,254	$738,908	$0	$738,908
MI	F - Midwest	F60470 - Bay Mills	1,008	29.6	$234,970	0.070711%	0.052404%	0.051216%	0.059223%	$190,328.73	$114,197	$49,514	$163,711	-$26,617	$22,071	$22,071	$185,782	$0	$185,782
WI	F - Midwest	F55435 - Red Cliff	1,011	77.5	$549,779	0.070922%	0.122613%	0.134096%	0.105554%	$542,265.69	$325,359	$88,250	$413,609	-$128,656	$106,679	$106,679	$520,288	$0	$520,288
MI	F - Midwest	F60482 - Little River Band	1,239	42.4	$244,238	0.086916%	0.054471%	0.073363%	0.072225%	$654,194.47	$392,517	$60,385	$452,902	-$201,293	$166,908	$166,908	$619,809	$0	$619,809
MI	F - Midwest	F60478 - Nottawaseppi Huron Band	2,140	21.3	$242,472	0.150121%	0.054077%	0.036855%	0.086884%	$308,399.45	$185,040	$72,641	$257,680	-$50,719	$42,055	$42,055	$299,736	$0	$299,736
WI	F - Midwest	F55432 - Lac Du Flambeau	2,219	132.4	$1,684,252	0.155663%	0.375626%	0.229088%	0.250275%	$1,111,656.57	$666,994	$209,246	$876,240	-$235,417	$195,203	$195,203	$1,071,443	$0	$1,071,443
MI	F - Midwest	F60475 - Keweenaw Bay	2,346	254.0	$1,149,090	0.164572%	0.256273%	0.439488%	0.269978%	$1,006,131.83	$603,679	$225,719	$829,398	-$176,734	$146,544	$146,544	$975,942	$0	$975,942
WI	F - Midwest	F55430 - Bad River	2,367	140.2	$632,159	0.166045%	0.140986%	0.242584%	0.178190%	$669,362.29	$401,617	$148,979	$550,596	-$118,766	$98,479	$98,479	$649,075	$0	$649,075
WI	F - Midwest	F55431 - Lac Courte Oreilles	2,918	47.6	$517,603	0.204698%	0.115437%	0.082361%	0.141318%	$510,076.67	$306,046	$118,151	$424,197	-$85,880	$71,210	$71,210	$495,407	$0	$495,407
MI	F - Midwest	F60483 - Little Traverse Bay Bands	3,240	6.4	$1,456,965	0.227286%	0.324936%	0.011074%	0.202110%	$1,727,564.33	$1,036,539	$168,977	$1,205,515	-$522,049	$432,872	$432,872	$1,638,387	$0	$1,638,387
WI	F - Midwest	F58440 - Menominee	3,563	337.3	$1,808,910	0.249945%	0.403428%	0.583620%	0.392221%	$1,478,616.50	$887,170	$327,922	$1,215,092	-$263,524	$218,509	$218,509	$1,433,601	$0	$1,433,601
MN	F - Midwest	F53410 - Mille Lacs	3,599	53.4	$713,576	0.252470%	0.159143%	0.092396%	0.177519%	$925,300.84	$555,181	$148,417	$703,598	-$221,703	$183,831	$183,831	$887,429	$0	$887,429
MI	F - Midwest	F60474 - Grand Traverse Band	4,449	57.6	$2,834,569	0.312098%	0.632173%	0.099663%	0.363566%	$3,476,637.56	$2,085,983	$303,965	$2,389,947	-$1,086,690	$901,061	$901,061	$3,291,008	$0	$3,291,008
MN	F - Midwest	F53405 - Fond Du Lac	6,368	34.2	$1,119,004	0.446715%	0.249563%	0.059175%	0.275048%	$1,140,761.77	$684,457	$229,958	$914,415	-$226,347	$187,682	$187,682	$1,102,097	$0	$1,102,097
MI	F - Midwest	F60472 - Saginaw Chippewa	6,554	21.2	$766,053	0.459763%	0.170847%	0.036682%	0.247300%	$1,011,030.24	$606,618	$206,759	$813,377	-$197,654	$163,890	$163,890	$977,267	$0	$977,267
MN	F - Midwest	F53408 - White Earth	6,693	172.2	$1,757,698	0.469514%	0.392006%	0.297952%	0.396840%	$1,679,081.59	$1,007,449	$331,784	$1,339,233	-$339,849	$281,796	$281,796	$1,621,028	$0	$1,621,028
MN	F - Midwest	F53407 - Leech Lake	6,997	113.8	$3,075,673	0.490840%	0.685944%	0.196905%	0.477813%	$3,487,420.75	$2,092,452	$399,482	$2,491,935	-$995,486	$825,436	$825,436	$3,317,371	$0	$3,317,371
MN	F - Midwest	F52409 - Red Lake	7,608	555.7	$2,371,153	0.533701%	0.528820%	0.961510%	0.647550%	$2,384,294.94	$1,430,577	$541,394	$1,971,971	-$412,324	$341,891	$341,891	$2,313,861	$0	$2,313,861
MI	F - Midwest	F60480 - Pokagon Band Of Potawator	8,110	41.0	$503,077	0.568917%	0.112197%	0.070941%	0.279179%	$673,314.39	$403,989	$233,411	$637,400	-$35,914	$29,779	$29,779	$667,179	$0	$667,179
WI	F - Midwest	F55433 - Oneida Tribe	11,988	38.7	$746,740	0.840959%	0.166540%	0.066961%	0.402677%	$776,689.27	$466,014	$336,664	$802,677	$0	$0	$0	$802,677	$0	$802,677
MI	F - Midwest	F60469 - Sault Ste. Marie Tribe	13,610	29.9	$871,673	0.954742%	0.194403%	0.051735%	0.452415%	$1,063,481.33	$638,089	$378,248	$1,016,337	-$47,145	$39,091	$39,091	$1,055,428	$0	$1,055,428
WI	F - Midwest	F55439 - Ho-Chunk Nation	14,264	145.6	$4,934,518	1.000620%	1.100509%	0.251927%	0.832435%	$7,929,925.00	$4,757,955	$695,969	$5,453,924	-$2,476,001	$2,053,048	$2,053,048	$7,506,973	$0	$7,506,973
OK	G - Eastern Oklaho	G08825 - Delaware Tribe Of Indians	0	0.3	$10,222	0.000000%	0.002184%	0.000519%	0.000883%	$6,759.77	$4,056	$738	$4,794	-$1,966	$3,060	$1,966	$6,760	$670	$7,430
OK	G - Eastern Oklaho	G04927 - Modoc	86	3.2	$38,811	0.006033%	0.008293%	0.005537%	0.006668%	$41,690.80	$25,014	$5,574	$30,589	-$11,102	$17,281	$11,102	$41,691	$4,132	$45,823
OK	G - Eastern Oklaho	G04921 - Eastern Shawnee Tribe	162	19.5	$155,462	0.011364%	0.033220%	0.033740%	0.024837%	$129,154.35	$77,493	$20,765	$98,258	-$30,896	$48,093	$30,896	$129,154	$12,802	$141,956
OK	G - Eastern Oklaho	G07902 - Kialegee Tribal Town	402	0.0	$38,394	0.028200%	0.008204%	0.000000%	0.013788%	$56,852.60	$34,112	$11,527	$45,639	-$11,214	$17,455	$11,214	$56,853	$5,635	$62,488
OK	G - Eastern Oklaho	G04925 - Miami	444	9.2	$258,945	0.031147%	0.055333%	0.015918%	0.035259%	$217,680.37	$130,608	$29,478	$160,087	-$57,594	$89,649	$57,594	$217,680	$21,577	$239,257
OK	G - Eastern Oklaho	G08911 - Shawnee Tribe	510	0.0	$41,402	0.035777%	0.008847%	0.000000%	0.016961%	$55,016.41	$33,010	$14,180	$47,190	-$7,826	$12,182	$7,826	$55,016	$5,453	$60,470
OK	G - Eastern Oklaho	G07901 - Alabama-Quassarte Tribal T	672	0.0	$46,187	0.047141%	0.009870%	0.000000%	0.021741%	$62,452.98	$37,472	$18,177	$55,648	-$6,805	$10,592	$6,805	$62,453	$6,190	$68,643
OK	G - Eastern Oklaho	G04923 - Seneca - Cayuga	792	23.3	$331,397	0.055559%	0.070816%	0.040315%	0.056630%	$327,448.83	$196,469	$47,347	$243,816	-$83,633	$130,181	$83,633	$327,449	$32,457	$359,906
OK	G - Eastern Oklaho	G04922 - Ottawa Tribe	1,429	1.4	$196,630	0.100244%	0.042017%	0.002422%	0.054035%	$204,642.87	$122,786	$45,177	$167,963	-$36,680	$57,096	$36,680	$204,643	$20,284	$224,927
OK	G - Eastern Oklaho	G07903 - Thlopthlocco Tribal Town	1,668	14.0	$70,397	0.117010%	0.015043%	0.024224%	0.057289%	$116,395.71	$69,837	$47,897	$117,735	$0	$0	$0	$117,735	$11,670	$129,405
OK	G - Eastern Oklaho	G04920 - Quapaw	1,997	19.3	$440,414	0.140090%	0.094111%	0.033394%	0.095649%	$568,286.56	$340,972	$79,969	$420,941	-$147,346	$229,355	$147,346	$568,287	$56,329	$624,616
OK	G - Eastern Oklaho	G04926 - Peoria	2,134	40.4	$419,968	0.149700%	0.089742%	0.069903%	0.107769%	$334,295.30	$200,577	$90,102	$290,679	-$43,616	$67,892	$43,616	$334,295	$33,136	$367,431
OK	G - Eastern Oklaho	G04924 - Wyandotte	2,916	35.6	$283,247	0.204558%	0.060526%	0.061598%	0.116988%	$270,403.28	$162,242	$97,809	$260,051	-$10,352	$16,114	$10,352	$270,403	$26,803	$297,206
OK	G - Eastern Oklaho	G10909 - Seminole Nation	5,174	78.8	$1,503,478	0.362956%	0.321275%	0.136345%	0.287600%	$1,712,938.71	$1,027,763	$240,452	$1,268,215	-$444,724	$692,247	$444,724	$1,712,939	$169,789	$1,882,727
OK	G - Eastern Oklaho	G08904 - United Keetoowah	6,283	3.7	$166,952	0.440753%	0.035676%	0.006402%	0.185752%	$364,931.39	$218,959	$155,301	$374,259	$0	$0	$0	$374,259	$37,097	$411,356
OK	G - Eastern Oklaho	G06930 - Osage	10,518	223.7	$4,208,024	0.737838%	0.899204%	0.387061%	0.697993%	$4,649,285.80	$2,789,571	$583,567	$3,373,138	-$1,276,147	$1,986,422	$1,276,147	$4,649,286	$460,843	$5,110,129
OK	G - Eastern Oklaho	G03906 - Chickasaw Nation	37,970	197.3	$5,980,076	2.663597%	1.277870%	0.341382%	1.565452%	$8,116,490.36	$4,869,894	$1,308,819	$6,178,713	-$1,937,777	$3,016,301	$1,937,777	$8,116,490	$804,517	$8,921,007
OK	G - Eastern Oklaho	G09907 - Choctaw Nation	47,414	308.1	$7,981,344	3.326094%	1.705517%	0.533096%	2.020988%	$8,649,714.10	$5,189,828	$1,689,677	$6,879,505	-$1,770,209	$2,755,467	$1,770,209	$8,649,714	$857,370	$9,507,085
OK	G - Eastern Oklaho	G07908 - Muscogee (Creek)	64,120	308.9	$5,713,586	4.498020%	1.220925%	0.534480%	2.313652%	$6,179,215.19	$3,707,529	$1,934,362	$5,641,891	-$537,324	$836,386	$537,324	$6,179,215	$612,492	$6,791,707
OK	G - Eastern Oklaho	G08905 - Cherokee Nation	117,735	397.6	$11,112,734	8.259115%	2.374658%	0.687955%	4.214186%	$12,709,055.62	$7,625,433	$3,523,332	$11,148,765	-$1,560,291	$2,428,713	$1,560,291	$12,709,056	$1,259,738	$13,968,793
NV	H - Western	H61655 - Summit Lake	12	13.9	$51,422	0.000842%	0.019765%	0.024051%	0.013542%	$59,824.13	$35,894	$11,322	$47,217	-$12,608	$57,757	$12,608	$59,824	$18,855	$78,679
UT	H - Western	H62682 - Skull Valley (Goshute)	36	2.6	$17,572	0.002525%	0.006754%	0.004499%	0.004496%	$26,885.81	$16,131	$3,759	$19,890	-$6,995	$32,047	$6,995	$26,886	$8,474	$35,360
NV	H - Western	H61659 - Winnemucca Indian Colony	48	0.5	$16,470	0.003367%	0.006331%	0.000865%	0.003699%	$24,316.82	$14,590	$3,093	$17,683	-$6,634	$30,391	$6,634	$24,317	$7,664	$31,981
NV	H - Western	H69648 - Las Vegas Indian Colony	108	8.8	$37,372	0.007576%	0.014365%	0.015226%	0.011950%	$43,811.55	$26,287	$9,991	$36,278	-$7,534	$34,513	$7,534	$43,812	$13,808	$57,620
NV	H - Western	H64642 - Duckwater	127	20.3	$36,447	0.008909%	0.014009%	0.035124%	0.017721%	$54,996.83	$32,998	$14,816	$47,814	-$7,183	$32,905	$7,183	$54,997	$17,334	$72,331
AZ	H - Western	H68618 - Yavapai-Prescott	136	6.7	$40,542	0.009540%	0.015583%	0.011593%	0.012149%	$49,270.41	$29,562	$10,157	$39,720	-$9,551	$43,753	$9,551	$49,270	$15,529	$64,799
AZ	H - Western	H68674 - Tonto Apache Tribe	141	1.2	$26,520	0.009891%	0.010194%	0.002076%	0.007884%	$38,105.85	$22,864	$6,592	$29,455	-$8,651	$39,630	$8,651	$38,106	$12,010	$50,116
AZ	H - Western	H51695 - Chemehuevi	161	50.6	$82,611	0.011294%	0.031753%	0.087552%	0.038840%	$121,331.01	$72,799	$32,473	$105,271	-$16,060	$73,572	$16,060	$121,331	$38,241	$159,572
NV	H - Western	H69650 - Moapa River	205	2.3	$30,858	0.014381%	0.011861%	0.003980%	0.010716%	$42,417.91	$25,451	$8,959	$34,410	-$8,008	$36,686	$8,008	$42,418	$13,369	$55,787
AZ	H - Western	H69617 - Kaibab	370	94.1	$90,608	0.025956%	0.034827%	0.162818%	0.065925%	$118,564.05	$71,138	$55,117	$126,256	$0	$0	$0	$126,256	$39,793	$166,049
NV	H - Western	H61661 - Yomba Shoshone	378	30.7	$42,351	0.026517%	0.016278%	0.053119%	0.030218%	$66,876.58	$40,126	$25,265	$65,390	-$1,486	$6,808	$1,486	$66,877	$21,078	$87,955
AZ	H - Western	H69689 - San Juan Southern Paiute T	416	0.0	$41,007	0.029182%	0.015762%	0.000000%	0.016740%	$50,701.37	$30,421	$13,996	$44,417	-$6,285	$28,791	$6,285	$50,701	$15,980	$66,681
AZ	H - Western	H68605 - Havasupai	539	140.7	$152,209	0.037811%	0.058505%	0.243449%	0.100369%	$174,459.91	$104,676	$83,915	$188,591	$0	$0	$0	$188,591	$59,440	$248,031
NV	H - Western	H61649 - Lovelock Indian Colony	564	1.3	$29,217	0.039565%	0.011230%	0.002249%	0.019856%	$57,827.30	$34,696	$16,601	$51,297	-$6,530	$29,915	$6,530	$57,827	$18,226	$76,053
AZ	H - Western	H63602 - Cocopah Tribe	605	19.6	$87,615	0.042441%	0.033677%	0.033913%	0.037159%	$101,322.62	$60,794	$31,067	$91,861	-$9,462	$43,347	$9,462	$101,323	$31,935	$133,257
AZ	H - Western	H51604 - Fort Mojave	627	104.7	$336,430	0.043984%	0.129314%	0.181159%	0.110034%	$511,203.83	$306,722	$91,995	$398,717	-$112,486	$515,314	$112,486	$511,204	$161,120	$672,324
NV	H - Western	H61645 - Fallon (Colony)	734	69.4	$133,493	0.051490%	0.051311%	0.120081%	0.069949%	$127,633.98	$76,580	$58,482	$135,062	$0	$0	$0	$135,062	$42,569	$177,631
AZ	H - Western	H57612 - Maricopa (Ak Chin)	767	29.2	$151,303	0.053805%	0.058156%	0.050524%	0.054399%	$314,882.67	$188,930	$45,481	$234,410	-$80,472	$368,653	$80,472	$314,883	$99,244	$414,127
AZ	H - Western	H68601 - Yavapai-Apache (Camp Ve	834	11.8	$65,032	0.058505%	0.024997%	0.020417%	0.036828%	$88,570.14	$53,142	$30,791	$83,933	-$4,637	$21,243	$4,637	$88,570	$27,915	$116,485
AZ	H - Western	H55613 - Fort Mcdowell Yavapai	956	38.5	$121,200	0.067063%	0.046586%	0.066615%	0.059980%	$147,945.64	$88,767	$50,147	$138,915	-$9,031	$41,372	$9,031	$147,946	$46,629	$194,575
NV	H - Western	H61653 - Reno-Sparks Indian Colony	979	15.7	$109,087	0.068677%	0.041930%	0.027165%	0.048375%	$163,725.86	$98,236	$40,444	$138,680	-$25,046	$114,738	$25,046	$163,726	$51,603	$215,329
NV	H - Western	H64640 - Te-Moak Tribe (Battle Mnt.)	992	40.6	$88,071	0.069589%	0.033852%	0.070249%	0.057617%	$108,496.69	$65,098	$48,171	$113,269	$0	$0	$0	$113,269	$35,700	$148,969
UT	H - Western	H64681 - Goshute	1,060	50.0	$171,608	0.074359%	0.065961%	0.086513%	0.074785%	$276,990.62	$166,194	$62,525	$228,720	-$48,271	$221,134	$48,271	$276,991	$87,301	$364,292
NV	H - Western	H64644 - Ely Shoshone	1,198	10.8	$43,221	0.084040%	0.016613%	0.018687%	0.043469%	$96,900.68	$58,140	$36,343	$94,484	-$2,417	$11,073	$2,417	$96,901	$30,541	$127,442
AZ	H - Western	H68606 - Hualapai	1,510	678.8	$3,063,617	0.105927%	1.177566%	1.174506%	0.758801%	$1,980,828.16	$1,188,497	$634,406	$1,822,903	-$157,925	$723,474	$157,925	$1,980,828	$624,313	$2,605,141
UT	H - Western	H69683 - Paiute (Cedar City)	1,682	5.9	$97,852	0.117992%	0.037611%	0.010209%	0.061561%	$122,577.43	$73,546	$51,469	$125,016	$0	$0	$0	$125,016	$39,402	$164,418
NV	H - Western	H61660 - Yerington (Colony)	1,921	17.3	$73,579	0.134758%	0.028282%	0.029934%	0.070254%	$144,646.12	$86,788	$58,737	$145,524	$0	$0	$0	$145,524	$45,866	$191,390

STATE	REGION_NAME	RESERVATION_NAME	NAHASDA POPULATION	TOTAL ELIGIBLE ROAD MILES	FY05-FY11 AVERAGE DISTRIBUTION	TOTAL POPULATION SHARE A	FY05-FY11 AVERAGE DISTRIBUTION SHARE B	ROAD MILEAGE SHARE C	TOTAL MAP-21 TRIBAL SHARE	FY11 Actual	60% OF NEGOTIATED REGULATION AMOUNT	NEW FORMULA TRIBAL SHARE DISTRIBUTION	TOTAL TRIBAL SHARE DISTRIBUTION BEFORE SUPPLEMENTAL PROVISION	Tribes that receive less funding from new formula than FY11 amount	Distribution of Regional Supplemental Amounts	Cap Distribution at FY11 Amount	Modified Tribal Amount after Initial Distribution	Distribution of "Excess" Supplemental funds	Total Modified Tribal Amount
NV	H - Western	H61646 - Fort Mcdermitt	2,058	16.9	$81,336	0.144369%	0.031263%	0.029242%	0.074829%	$156,484.22	$93,891	$62,561	$156,452	-$32	$147	$32	$156,484	$49,320	$205,805
AZ	H - Western	H51603 - Colorado River	2,633	337.4	$1,016,412	0.184705%	0.390680%	0.583793%	0.362490%	$809,102.35	$485,461	$303,065	$788,526	-$20,576	$94,261	$20,576	$809,102	$255,011	$1,064,114
NV	H - Western	H61647 - Washoe (Carson Colony)	3,164	9.3	$115,297	0.221955%	0.044317%	0.016091%	0.105975%	$194,140.31	$116,484	$88,602	$205,086	$0	$0	$0	$205,086	$64,639	$269,724
UT	H - Western	H62687 - Uintah/Ouray	3,297	796.2	$2,047,510	0.231285%	0.787004%	1.377640%	0.729745%	$4,587,723.31	$2,752,634	$610,114	$3,362,748	-$1,224,975	$5,611,758	$1,224,975	$4,587,723	$1,445,949	$6,033,672
NV	H - Western	H64641 - Duck Valley	4,060	299.1	$447,507	0.284809%	0.172009%	0.517523%	0.309290%	$516,629.16	$309,977	$258,586	$568,564	$0	$0	$0	$568,564	$179,199	$747,763
AZ	H - Western	H55615 - Salt River Pima	4,261	148.6	$1,167,022	0.298909%	0.448570%	0.257118%	0.338510%	$1,238,172.13	$742,903	$283,016	$1,025,920	-$212,253	$972,354	$212,253	$1,238,172	$390,244	$1,628,417
NV	H - Western	H61651 - Pyramid Lake	4,336	152.0	$334,133	0.304171%	0.128431%	0.263001%	0.233303%	$426,850.47	$256,110	$195,057	$451,167	$0	$0	$0	$451,167	$142,198	$593,365
AZ	H - Western	H63696 - Fort Yuma (Quechan)	4,735	22.4	$193,882	0.332160%	0.074523%	0.038758%	0.165345%	$385,361.38	$231,217	$138,239	$369,456	-$15,906	$72,865	$15,906	$385,361	$121,457	$506,819
NV	H - Western	H61656 - Walker River	6,016	152.9	$307,769	0.422023%	0.118297%	0.264558%	0.276241%	$520,693.29	$312,416	$230,955	$543,371	$0	$0	$0	$543,371	$171,259	$714,629
AZ	H - Western	H55665 - Pascua Yaqui	8,338	20.3	$577,146	0.584911%	0.221838%	0.035124%	0.313024%	$704,726.32	$422,836	$261,708	$684,544	-$20,182	$92,458	$20,182	$704,726	$222,114	$926,840
AZ	H - Western	H58616 - San Carlos	11,735	1,008.7	$1,865,480	0.823211%	0.717037%	1.745322%	1.036082%	$2,094,768.22	$1,256,861	$866,231	$2,123,092	$0	$0	$0	$2,123,092	$669,152	$2,792,244
AZ	H - Western	H52607 - Fort Apache	13,636	876.8	$2,770,276	0.956566%	1.064814%	1.517099%	1.144714%	$2,237,556.49	$1,342,534	$957,055	$2,299,589	$0	$0	$0	$2,299,589	$724,780	$3,024,369
AZ	H - Western	H54610 - Tohono O'Odham	14,396	758.4	$2,212,240	1.009880%	0.850321%	1.312236%	1.037266%	$1,914,340.16	$1,148,604	$867,221	$2,015,825	$0	$0	$0	$2,015,825	$635,344	$2,651,169
AZ	H - Western	H57614 - Gila River	20,374	311.6	$1,627,472	1.429237%	0.625553%	0.539152%	0.915661%	$1,572,805.58	$943,683	$765,552	$1,709,235	$0	$0	$0	$1,709,235	$538,713	$2,247,949
AZ	H - Western	H65608 - Hopi	23,614	637.1	$1,679,636	1.656523%	0.645604%	1.102354%	1.163185%	$3,048,665.69	$1,829,199	$972,498	$2,801,697	-$246,969	$1,131,393	$246,969	$3,048,666	$960,872	$4,009,538
CA	J - Pacific	J54571 - Capitan Grande	0	4.1	$12,060	0.000000%	0.009112%	0.007094%	0.005014%	$14,676.34	$8,806	$4,192	$12,997	-$1,679	$2,209	$1,679	$14,676	$925	$15,601
CA	J - Pacific	J51635 - Wilton Rancheria	0	0.0	$1,820	0.000000%	0.001375%	0.000000%	0.000468%	$6,321.00	$3,793	$391	$4,184	-$2,137	$2,812	$2,137	$6,321	$398	$6,719
CA	J - Pacific	J54575 - Jamul Indian Village	1	0.3	$61,701	0.000070%	0.046620%	0.000519%	0.016018%	$406,811.72	$244,087	$13,392	$257,479	-$149,332	$196,451	$149,332	$406,812	$25,637	$432,449
CA	J - Pacific	J51551 - Table Mountain Rancheria	1	1.1	$290,683	0.000070%	0.219633%	0.001903%	0.075216%	$1,025,407.73	$615,245	$62,886	$678,130	-$347,277	$456,853	$347,277	$1,025,408	$64,620	$1,090,028
CA	J - Pacific	J52502 - Alturas Rancheria	2	0.3	$4,798	0.000140%	0.003626%	0.000519%	0.001428%	$7,043.11	$4,226	$1,194	$5,419	-$1,624	$2,136	$1,624	$7,043	$444	$7,487
CA	J - Pacific	J51628 - California Valley Miwok Tribe	5	0.0	$4,296	0.000351%	0.003246%	0.000000%	0.001240%	$6,550.52	$3,930	$1,037	$4,967	-$1,583	$2,083	$1,583	$6,551	$413	$6,963
CA	J - Pacific	J54597 - Ramona Band	7	0.0	$17,705	0.000491%	0.013377%	0.000000%	0.004740%	$99,918.57	$59,951	$3,963	$63,914	-$36,005	$47,365	$36,005	$99,919	$6,297	$106,215
CA	J - Pacific	J54567 - Augustine Band	8	3.3	$88,649	0.000561%	0.066981%	0.005710%	0.024534%	$283,533.45	$170,120	$20,512	$190,632	-$92,901	$122,214	$92,901	$283,533	$17,868	$301,401
CA	J - Pacific	J54573 - Ewiaapaayp Band (Cuyapaip	8	26.3	$99,360	0.000561%	0.075074%	0.045506%	0.038031%	$69,310.24	$41,586	$31,796	$73,382	$0	$0	$0	$73,382	$4,624	$78,007
CA	J - Pacific	J51537 - Potter Valley Tribe	12	0.0	$29,779	0.000842%	0.022500%	0.000000%	0.007978%	$74,858.51	$44,915	$6,670	$51,586	-$23,273	$30,616	$23,273	$74,859	$4,717	$79,576
CA	J - Pacific	J54598 - Twenty Nine Palms Band	13	0.0	$4,630	0.000912%	0.003498%	0.000000%	0.001545%	$6,917.76	$4,151	$1,292	$5,442	-$1,475	$1,941	$1,475	$6,918	$436	$7,354
CA	J - Pacific	J51508 - Buena Vista Rancheria	14	0.1	$5,016	0.000982%	0.003790%	0.000173%	0.001718%	$7,071.70	$4,243	$1,437	$5,680	-$1,392	$1,831	$1,392	$7,072	$446	$7,517
CA	J - Pacific	J54577 - La Posta	16	6.9	$21,762	0.001122%	0.016443%	0.011939%	0.009252%	$16,626.52	$9,976	$7,735	$17,711	$0	$0	$0	$17,711	$1,116	$18,827
CA	J - Pacific	J54574 - Inaja And Cosmit	19	0.0	$5,424	0.001333%	0.004099%	0.000000%	0.001913%	$11,028.73	$6,617	$1,600	$8,217	-$2,812	$3,699	$2,812	$11,029	$695	$11,724
CA	J - Pacific	J54568 - Cabazon Band	20	3.0	$17,287	0.001403%	0.013062%	0.005191%	0.006390%	$13,872.91	$8,324	$5,342	$13,666	-$207	$272	$207	$13,873	$874	$14,747
CA	J - Pacific	J52554 - Big Lagoon Rancheria	22	0.6	$5,502	0.001543%	0.004157%	0.001038%	0.002296%	$7,636.02	$4,582	$1,919	$6,501	-$1,135	$1,493	$1,135	$7,636	$481	$8,117
CA	J - Pacific	J52621 - Cedarville Rancheria	23	0.9	$9,455	0.001613%	0.007144%	0.001557%	0.003479%	$30,260.21	$18,156	$2,908	$21,065	-$9,196	$12,097	$9,196	$30,260	$1,907	$32,167
CA	J - Pacific	J51523 - Chicken Ranch Rancheria	23	0.0	$5,040	0.001613%	0.003808%	0.000000%	0.001924%	$7,376.81	$4,426	$1,609	$6,035	-$1,342	$1,766	$1,342	$7,377	$465	$7,842
CA	J - Pacific	J54594 - Sycuan Band	23	1.8	$116,849	0.001613%	0.088288%	0.003114%	0.031488%	$779,958.73	$467,975	$26,326	$494,301	-$285,657	$375,790	$285,657	$779,959	$49,152	$829,111
CA	J - Pacific	J51691 - Bridgeport Paiute Ind. Colony	24	2.0	$15,510	0.001684%	0.011719%	0.003461%	0.005575%	$21,639.70	$12,984	$4,661	$17,645	-$3,994	$5,255	$3,994	$21,640	$1,364	$23,003
CA	J - Pacific	J51522 - Jackson Rancheria	26	0.0	$15,969	0.001824%	0.012066%	0.000000%	0.004814%	$23,316.52	$13,990	$4,025	$18,015	-$5,302	$6,975	$5,302	$23,317	$1,469	$24,786
CA	J - Pacific	J52558 - Blue Lake Rancheria	38	0.2	$24,345	0.002666%	0.018394%	0.000346%	0.007387%	$81,594.99	$48,957	$6,176	$55,133	-$26,462	$34,811	$26,462	$81,595	$5,142	$86,737
CA	J - Pacific	J52556 - Resighini Rancheria	42	1.2	$17,096	0.002946%	0.012918%	0.002076%	0.006102%	$25,243.84	$15,146	$5,101	$20,248	-$4,996	$6,573	$4,996	$25,244	$1,591	$26,835
CA	J - Pacific	J51520 - Benton Paiute	42	1.0	$23,150	0.002946%	0.017492%	0.001730%	0.007563%	$71,204.05	$42,722	$6,323	$49,046	-$22,158	$29,150	$22,158	$71,204	$4,487	$75,691
CA	J - Pacific	J54588 - San Manuel	44	1.5	$22,356	0.003087%	0.016892%	0.002595%	0.007648%	$30,219.19	$18,132	$6,394	$24,525	-$5,694	$7,490	$5,694	$30,219	$1,904	$32,124
CA	J - Pacific	J52559 - Elk Valley Rancheria	46	0.0	$76,317	0.003227%	0.057663%	0.000000%	0.020864%	$348,286.18	$208,972	$17,444	$226,415	-$121,871	$160,324	$121,871	$348,286	$21,949	$370,235
CA	J - Pacific	J51525 - Fort Independence	47	3.7	$29,539	0.003297%	0.022319%	0.006402%	0.010603%	$68,745.17	$41,247	$8,865	$50,112	-$18,633	$24,513	$18,633	$68,745	$4,332	$73,077
CA	J - Pacific	J54590 - Santa Rosa	59	4.1	$31,427	0.004139%	0.023745%	0.007094%	0.011603%	$65,330.01	$39,198	$9,701	$48,899	-$16,431	$21,616	$16,431	$65,330	$4,117	$69,447
CA	J - Pacific	J54578 - Los Coyotes	61	32.3	$92,688	0.004279%	0.070033%	0.055888%	0.040570%	$133,156.55	$79,894	$33,919	$113,813	-$19,344	$25,447	$19,344	$133,157	$8,391	$141,548
CA	J - Pacific	J54580 - Mesa Grande	66	6.3	$28,268	0.004630%	0.021359%	0.010901%	0.012011%	$101,478.64	$60,887	$10,042	$70,929	-$30,550	$40,189	$30,550	$101,479	$6,395	$107,874
CA	J - Pacific	J52566 - Trinidad Rancheria	68	1.8	$331,296	0.004770%	0.250319%	0.003114%	0.087810%	$314,925.12	$188,955	$73,415	$262,370	-$52,555	$69,138	$52,555	$314,925	$19,846	$334,771
CA	J - Pacific	J51512 - Colusa Rancheria	71	0.7	$18,830	0.004981%	0.014228%	0.001211%	0.007107%	$27,174.27	$16,305	$5,942	$22,246	-$4,928	$6,483	$4,928	$27,174	$1,712	$28,887
CA	J - Pacific	J52565 - Wiyot Tribe (Table Bluff)	80	1.0	$18,302	0.005612%	0.013828%	0.001730%	0.007358%	$26,520.26	$15,912	$6,151	$22,064	-$4,457	$5,863	$4,457	$26,520	$1,671	$28,192
CA	J - Pacific	J54579 - Manzanita	84	12.1	$42,968	0.005893%	0.032465%	0.020936%	0.018989%	$40,662.50	$24,398	$15,876	$40,274	-$389	$512	$389	$40,663	$2,563	$43,225
CA	J - Pacific	J51639 - Lower Lake Rancheria	87	0.0	$17,370	0.006103%	0.013124%	0.000000%	0.006842%	$26,116.71	$15,670	$5,721	$21,391	-$4,726	$6,217	$4,726	$26,117	$1,646	$27,763
CA	J - Pacific	J51541 - Rumsey Rancheria	88	0.0	$18,122	0.006173%	0.013692%	0.000000%	0.007063%	$26,162.62	$15,698	$5,905	$21,603	-$4,560	$5,999	$4,560	$26,163	$1,649	$27,811
CA	J - Pacific	J54591 - Santa Ynez	88	1.4	$31,100	0.006173%	0.023498%	0.002422%	0.011051%	$98,847.37	$59,308	$9,239	$68,548	-$30,300	$39,860	$30,300	$98,847	$6,229	$105,077
CA	J - Pacific	J52560 - Rohnerville Rancheria	110	2.5	$96,509	0.007717%	0.072920%	0.004326%	0.028970%	$116,964.77	$70,179	$24,221	$94,400	-$22,565	$29,685	$22,565	$116,965	$7,371	$124,336
CA	J - Pacific	J54569 - Cahuilla	119	25.4	$81,489	0.008348%	0.061571%	0.043949%	0.036056%	$130,837.64	$78,503	$30,145	$108,648	-$22,190	$29,191	$22,190	$130,838	$8,245	$139,083
CA	J - Pacific	J51505 - Guidiville Rancheria	136	0.0	$25,904	0.009540%	0.019573%	0.000000%	0.010375%	$37,756.23	$22,654	$8,675	$31,328	-$6,428	$8,456	$6,428	$37,756	$2,379	$40,136
CA	J - Pacific	J54599 - Viejas (Baron Long)	160	3.4	$62,785	0.011224%	0.047438%	0.005883%	0.022095%	$173,818.42	$104,291	$18,473	$122,764	-$51,055	$67,164	$51,055	$173,818	$10,954	$184,772
CA	J - Pacific	J51524 - Laytonville Rancheria	162	1.1	$29,490	0.011364%	0.022282%	0.001903%	0.012522%	$41,353.82	$24,812	$10,469	$35,281	-$6,072	$7,988	$6,072	$41,354	$2,606	$43,960
CA	J - Pacific	J54585 - Pauma & Yuima	173	2.7	$77,566	0.012136%	0.058607%	0.004672%	0.025921%	$379,292.15	$227,575	$21,671	$249,247	-$130,045	$171,078	$130,045	$379,292	$23,903	$403,195
CA	J - Pacific	J51528 - Middletown Rancheria	182	0.6	$28,536	0.012767%	0.021561%	0.001038%	0.012590%	$41,663.84	$24,998	$10,526	$35,525	-$6,139	$8,076	$6,139	$41,664	$2,626	$44,289
CA	J - Pacific	J51511 - Cold Springs Rancheria	197	2.3	$46,607	0.013820%	0.035215%	0.003980%	0.018437%	$125,562.58	$75,338	$15,415	$90,752	-$34,810	$45,794	$34,810	$125,563	$7,913	$133,475
CA	J - Pacific	J54595 - Torres Martinez	219	4.8	$95,458	0.015363%	0.072125%	0.008305%	0.032757%	$240,440.05	$144,264	$27,387	$171,651	-$68,789	$90,494	$68,789	$240,440	$15,152	$255,592
CA	J - Pacific	J51632 - Sulphur Bank Rancheria	238	1.5	$29,930	0.016696%	0.022614%	0.002595%	0.014901%	$43,462.21	$26,077	$12,458	$38,535	-$4,927	$6,481	$4,927	$43,462	$2,739	$46,201
CA	J - Pacific	J54592 - Santa Ysabel	247	53.4	$161,693	0.017327%	0.122171%	0.092396%	0.073243%	$165,590.65	$99,354	$61,236	$160,590	-$5,001	$6,578	$5,001	$165,591	$10,435	$176,026
CA	J - Pacific	J54570 - Campo Indian	269	22.9	$108,461	0.018870%	0.081951%	0.039623%	0.045921%	$208,319.43	$124,992	$38,393	$163,385	-$44,935	$59,113	$44,935	$208,319	$13,128	$221,447
CA	J - Pacific	J51519 - Grindstone Indian Rancheria	274	1.6	$37,672	0.019221%	0.028464%	0.002768%	0.017921%	$50,501.87	$30,301	$14,983	$45,285	-$5,217	$6,863	$5,217	$50,502	$3,183	$53,684
CA	J - Pacific	J51545 - Greenville Rancheria	288	0.0	$34,926	0.020203%	0.026389%	0.000000%	0.016852%	$45,595.85	$27,358	$14,089	$41,447	-$4,149	$5,459	$4,149	$45,596	$2,873	$48,469
CA	J - Pacific	J51513 - Cortina Rancheria	304	4.7	$35,345	0.021326%	0.026706%	0.008132%	0.019593%	$48,045.48	$28,827	$16,381	$45,208	-$2,837	$3,733	$2,837	$48,045	$3,028	$51,073
CA	J - Pacific	J54584 - Agua Caliente Indian	317	2.1	$1,883,703	0.022238%	1.423279%	0.003634%	0.493568%	$4,777,785.70	$2,866,671	$412,655	$3,279,326	-$1,498,459	$1,971,264	$1,498,459	$4,777,786	$301,090	$5,078,876
CA	J - Pacific	J54576 - La Jolla	322	9.9	$107,703	0.022588%	0.081378%	0.017130%	0.041103%	$156,502.96	$93,902	$34,365	$128,266	-$28,237	$37,146	$28,237	$156,503	$9,863	$166,366
CA	J - Pacific	J51539 - Redwood Valley Rancheria	324	0.5	$34,959	0.022729%	0.026414%	0.000865%	0.018079%	$47,511.11	$28,507	$15,115	$43,621	-$3,890	$5,117	$3,890	$47,511	$2,994	$50,505
CA	J - Pacific	J51530 - Big Pine	326	3.6	$52,618	0.022869%	0.039757%	0.006229%	0.024118%	$87,074.20	$52,245	$20,164	$72,409	-$14,666	$19,293	$14,666	$87,074	$5,487	$92,562
CA	J - Pacific	J54589 - San Pasqual Band	374	4.8	$82,131	0.026236%	0.062056%	0.008305%	0.033574%	$156,132.53	$93,680	$28,070	$121,749	-$34,383	$45,232	$34,383	$156,133	$9,839	$165,972
CA	J - Pacific	J54586 - Pechanga	388	3.0	$50,605	0.027218%	0.038236%	0.005191%	0.025017%	$57,037.09	$34,222	$20,916	$55,138	-$1,899	$2,498	$1,899	$57,037	$3,594	$60,632
CA	J - Pacific	J54572 - Barona	392	2.3	$306,758	0.027499%	0.231778%	0.003980%	0.090604%	$639,147.58	$383,489	$75,750	$459,239	-$179,909	$236,675	$179,909	$639,148	$40,278	$679,426
CA	J - Pacific	J51636 - Habematolel Pomo Of Uppe	428	0.1	$36,107	0.030024%	0.027281%	0.000173%	0.021032%	$59,562.15	$35,737	$17,584	$53,321	-$6,241	$8,210	$6,241	$59,562	$3,754	$63,316

STATE	REGION_NAME	RESERVATION_NAME	NAHASDA POPULATION	TOTAL ELIGIBLE ROAD MILES	FY05-FY11 AVERAGE DISTRIBUTION	TOTAL POPULATION SHARE A	FY05-FY11 AVERAGE DISTRIBUTION SHARE B	ROAD MILEAGE SHARE C	TOTAL MAP-21 TRIBAL SHARE	FY11 Actual	60% OF NEGOTIATED REGULATION AMOUNT	NEW FORMULA TRIBAL SHARE DISTRIBUTION	TOTAL TRIBAL SHARE DISTRIBUTION BEFORE SUPPLEMENTAL PROVISION	Tribes that receive less funding from new formula than FY11 amount	Distribution of Regional Supplemental Amounts	Cap Distribution at FY11 Amount	Modified Tribal Amount after Initial Distribution	Distribution of "Excess" Supplemental funds	Total Modified Tribal Amount
CA	J - Pacific	J54587 - Rincon	451	15.8	$68,670	0.031638%	0.051885%	0.027338%	0.037361%	$249,143.93	$149,486	$31,236	$180,723	-$68,421	$90,010	$68,421	$249,144	$15,701	$264,845
CA	J - Pacific	J51503 - Scotts Valley Band-Pomo	456	0.0	$35,847	0.031988%	0.027085%	0.000000%	0.021684%	$51,435.84	$30,862	$18,130	$48,991	-$2,445	$3,216	$2,445	$51,436	$3,241	$54,677
CA	J - Pacific	J52538 - Redding Rancheria	466	0.5	$43,597	0.032690%	0.032941%	0.000865%	0.024183%	$53,437.68	$32,063	$20,218	$52,281	-$1,157	$1,522	$1,157	$53,438	$3,368	$56,805
CA	J - Pacific	J51535 - Pinoleville Pomo Nation	474	0.0	$38,717	0.033251%	0.029254%	0.000000%	0.022914%	$53,363.84	$32,018	$19,158	$51,176	-$2,188	$2,878	$2,188	$53,364	$3,363	$56,727
CA	J - Pacific	J54593 - Soboba Band	486	6.4	$59,147	0.034093%	0.044690%	0.011074%	0.031481%	$64,948.49	$38,969	$26,320	$65,289	$0	$0	$0	$65,289	$4,114	$69,404
CA	J - Pacific	J51542 - Santa Rosa Rancheria	505	1.5	$43,349	0.035426%	0.032753%	0.002595%	0.025653%	$58,948.30	$35,369	$21,447	$56,816	-$2,132	$2,805	$2,132	$58,948	$3,715	$62,663
CA	J - Pacific	J52563 - Quartz Valley	509	2.9	$44,605	0.035706%	0.033703%	0.005018%	0.026739%	$111,116.77	$66,670	$22,356	$89,026	-$22,091	$29,061	$22,091	$111,117	$7,002	$118,119
CA	J - Pacific	J51624 - Lone Pine	521	1.7	$45,110	0.036548%	0.034084%	0.002941%	0.026636%	$58,730.01	$35,238	$22,270	$57,508	-$1,222	$1,608	$1,222	$58,730	$3,701	$62,431
CA	J - Pacific	J51637 - Auburn Rancheria	526	0.0	$41,811	0.036899%	0.031591%	0.000000%	0.025132%	$55,750.89	$33,451	$21,012	$54,462	-$1,289	$1,695	$1,289	$55,751	$3,513	$59,264
CA	J - Pacific	J51533 - Paskenta Band Of Nomlaki	540	0.0	$43,787	0.037881%	0.033084%	0.000000%	0.026022%	$56,393.55	$33,836	$21,756	$55,592	-$801	$1,054	$801	$56,394	$3,554	$59,947
CA	J - Pacific	J51509 - Lytton Rancheria	546	0.0	$42,412	0.038302%	0.032046%	0.000000%	0.025833%	$56,668.98	$34,001	$21,598	$55,600	-$1,069	$1,407	$1,069	$56,669	$3,571	$60,240
CA	J - Pacific	J52518 - Fort Bidwell	602	3.7	$30,793	0.042230%	0.023266%	0.006402%	0.026109%	$60,697.74	$36,419	$21,829	$58,247	-$2,450	$3,224	$2,450	$60,698	$3,825	$64,523
CA	J - Pacific	J54582 - Morongo	609	17.2	$99,930	0.042721%	0.075505%	0.029761%	0.050368%	$95,327.41	$57,196	$42,111	$99,308	$0	$0	$0	$99,308	$6,258	$105,566
CA	J - Pacific	J51693 - D. V. Timba-Sha Shoshone B	662	0.0	$43,744	0.046439%	0.033052%	0.000000%	0.029349%	$61,993.93	$37,196	$24,538	$61,734	-$260	$342	$260	$61,994	$3,907	$65,901
CA	J - Pacific	J51638 - Coyote Valley Band	692	1.7	$54,069	0.048544%	0.040853%	0.002941%	0.033616%	$66,907.73	$40,145	$28,105	$68,250	$0	$0	$0	$68,250	$4,301	$72,551
CA	J - Pacific	J51634 - Tuolumne Rancheria	726	4.9	$63,091	0.050929%	0.047670%	0.008478%	0.038359%	$80,201.42	$48,121	$32,071	$80,192	-$10	$13	$10	$80,201	$5,054	$85,256
CA	J - Pacific	J54583 - Pala	760	5.3	$69,595	0.053314%	0.052585%	0.009170%	0.041147%	$83,333.59	$50,000	$34,402	$84,402	$0	$0	$0	$84,402	$5,319	$89,721
CA	J - Pacific	J51516 - Robinson Rancheria	866	1.8	$103,543	0.060750%	0.078235%	0.003114%	0.051133%	$160,032.65	$96,020	$42,751	$138,770	-$21,262	$27,971	$21,262	$160,033	$10,085	$170,118
CA	J - Pacific	J51514 - Cloverdale Rancheria	872	0.0	$54,946	0.061171%	0.041516%	0.000000%	0.037972%	$71,633.92	$42,980	$31,747	$74,727	$0	$0	$0	$74,727	$4,709	$79,437
CA	J - Pacific	J51506 - Big Sandy Rancheria	884	3.2	$31,827	0.062013%	0.024048%	0.005537%	0.033856%	$72,681.78	$43,609	$28,306	$71,915	-$767	$1,009	$767	$72,682	$4,580	$77,262
CA	J - Pacific	J51546 - Shingle Springs Rancheria	898	1.9	$53,270	0.062995%	0.040250%	0.003288%	0.039140%	$74,264.58	$44,559	$32,724	$77,283	$0	$0	$0	$77,283	$4,870	$82,153
CA	J - Pacific	J51629 - Sherwood Valley Rancheria	918	2.8	$57,946	0.064398%	0.043783%	0.004845%	0.041309%	$79,230.32	$47,538	$34,537	$82,075	$0	$0	$0	$82,075	$5,172	$87,248
CA	J - Pacific	J51531 - Chico Rancheria	998	0.0	$57,069	0.070010%	0.043120%	0.000000%	0.041965%	$76,408.01	$45,845	$35,085	$80,930	$0	$0	$0	$80,930	$5,100	$86,030
CA	J - Pacific	J51529 - Ione Band Of Miwok Indians	1,160	4.2	$74,253	0.081374%	0.056103%	0.007267%	0.052773%	$96,355.29	$57,813	$44,122	$101,935	$0	$0	$0	$101,935	$6,424	$108,359
CA	J - Pacific	J51504 - Berry Creek Rancheria	1,252	5.0	$73,278	0.087828%	0.055367%	0.008651%	0.055414%	$103,209.85	$61,926	$46,329	$108,255	$0	$0	$0	$108,255	$6,822	$115,077
CA	J - Pacific	J52550 - Susanville Indian Rancheria	1,362	7.9	$77,840	0.095544%	0.058814%	0.013669%	0.060950%	$168,597.59	$101,159	$50,958	$152,116	-$16,481	$21,681	$16,481	$168,598	$10,625	$179,222
CA	J - Pacific	J51547 - Stewarts Point Rancheria	1,478	0.6	$77,917	0.103682%	0.058872%	0.001038%	0.060733%	$110,088.62	$66,053	$50,777	$116,830	$0	$0	$0	$116,830	$7,362	$124,192
CA	J - Pacific	J51549 - Bishop Colony	1,486	8.5	$145,419	0.104243%	0.109875%	0.014707%	0.081983%	$371,928.30	$223,157	$68,543	$291,700	-$80,228	$105,542	$80,228	$371,928	$23,438	$395,367
CA	J - Pacific	J51521 - Hopland Rancheria	1,518	0.8	$60,847	0.106488%	0.045974%	0.001384%	0.057535%	$113,117.19	$67,870	$48,103	$115,974	$0	$0	$0	$115,974	$7,309	$123,282
CA	J - Pacific	J51517 - Enterprise Rancheria	1,566	1.6	$75,391	0.109855%	0.056964%	0.002768%	0.062959%	$112,725.69	$67,635	$52,637	$120,273	$0	$0	$0	$120,273	$7,579	$127,852
CA	J - Pacific	J51507 - Big Valley Rancheria	1,624	0.0	$76,019	0.113924%	0.057438%	0.000000%	0.063959%	$115,635.28	$69,381	$53,474	$122,855	$0	$0	$0	$122,855	$7,742	$130,597
CA	J - Pacific	J51622 - Graton Rancheria	1,906	0.0	$80,268	0.133706%	0.060649%	0.000000%	0.072766%	$128,809.93	$77,286	$60,837	$138,123	$0	$0	$0	$138,123	$8,704	$146,827
CA	J - Pacific	J51515 - Dry Creek Rancheria	1,976	2.7	$160,414	0.138616%	0.121205%	0.004672%	0.096532%	$587,173.86	$352,304	$80,707	$433,011	-$154,163	$202,806	$154,163	$587,174	$37,003	$624,177
CA	J - Pacific	J51527 - Manchester(Pt Arena) Ranch	1,996	0.9	$117,189	0.140019%	0.088545%	0.001557%	0.085133%	$175,313.48	$105,188	$71,177	$176,365	$0	$0	$0	$176,365	$11,114	$187,479
CA	J - Pacific	J51626 - Mooretown Rancheria	2,282	1.7	$268,055	0.160082%	0.202535%	0.002941%	0.132088%	$249,978.94	$149,987	$110,434	$260,422	$0	$0	$0	$260,422	$16,411	$276,833
CA	J - Pacific	J51534 - Picayune Rancheria	2,468	0.8	$131,767	0.173130%	0.099560%	0.001384%	0.101745%	$177,519.70	$106,512	$85,065	$191,577	$0	$0	$0	$191,577	$12,073	$203,650
CA	J - Pacific	J52561 - Hoopa Valley Tribe	2,571	176.8	$494,211	0.180356%	0.373414%	0.305911%	0.279895%	$478,166.93	$286,900	$234,011	$520,911	$0	$0	$0	$520,911	$32,827	$553,738
CA	J - Pacific	J52564 - Smith River Rancheria	2,697	0.0	$157,372	0.189195%	0.118906%	0.000000%	0.114214%	$224,051.70	$134,431	$95,490	$229,921	$0	$0	$0	$229,921	$14,489	$244,411
CA	J - Pacific	J51553 - Tule River	3,202	23.3	$202,087	0.224620%	0.152692%	0.040315%	0.150402%	$470,335.48	$282,201	$125,746	$407,947	-$62,388	$82,073	$62,388	$470,335	$29,640	$499,975
CA	J - Pacific	J51532 - Northfork Rancheria	3,560	6.3	$160,461	0.249734%	0.121240%	0.010901%	0.141561%	$223,443.05	$134,066	$118,354	$252,420	$0	$0	$0	$252,420	$15,907	$268,327
CA	J - Pacific	J52505 - Big Bend Rancheria	4,733	8.9	$609,771	0.332020%	0.460728%	0.015399%	0.290293%	$1,763,295.95	$1,057,978	$242,704	$1,300,681	-$462,615	$608,582	$462,615	$1,763,296	$111,121	$1,874,417
CA	J - Pacific	J52555 - Karuk Tribe	6,798	12.9	$445,010	0.476880%	0.336238%	0.022320%	0.306331%	$641,187.87	$384,713	$256,112	$640,825	-$363	$477	$363	$641,188	$40,407	$681,595
CA	J - Pacific	J51540 - Round Valley	7,570	4.4	$333,953	0.531036%	0.252327%	0.007613%	0.294951%	$397,688.52	$238,613	$246,598	$485,211	$0	$0	$0	$485,211	$30,577	$515,788
CA	J - Pacific	J52562 - Yurok Reservation	10,683	217.1	$817,308	0.749413%	0.617537%	0.375641%	0.603657%	$972,401.63	$583,441	$504,696	$1,088,137	$0	$0	$0	$1,088,137	$68,573	$1,156,710
NM	M - Southwest	M25709 - Picuris Pueblo	188	61.7	$119,234	0.013188%	0.070662%	0.106758%	0.057993%	$121,089.77	$72,654	$48,486	$121,140	$0	$0	$0	$121,140	$64,704	$185,843
NM	M - Southwest	M25710 - Pojoaque Pueblo	307	72.6	$132,164	0.021536%	0.078324%	0.125617%	0.068946%	$145,263.69	$87,158	$57,643	$144,802	-$462	$46,732	$462	$145,264	$77,589	$222,853
NM	M - Southwest	M25719 - Tesuque Pueblo	412	50.6	$142,705	0.028902%	0.084571%	0.087552%	0.063665%	$171,545.59	$102,927	$53,228	$156,155	-$15,390	$1,556,463	$15,390	$171,546	$91,627	$263,173
NM	M - Southwest	M25708 - Nambe Pueblo	529	84.5	$184,921	0.037109%	0.109590%	0.146208%	0.091209%	$201,459.20	$120,876	$76,257	$197,132	-$4,327	$437,587	$4,327	$201,459	$107,605	$309,064
NM	M - Southwest	M20715 - Santa Ana Pueblo	547	65.8	$157,812	0.038372%	0.093524%	0.113852%	0.077503%	$148,939.54	$89,364	$64,798	$154,161	$0	$0	$0	$154,161	$82,342	$236,503
NM	M - Southwest	M20711 - Sandia Pueblo	579	31.3	$198,520	0.040617%	0.117649%	0.054157%	0.070464%	$204,555.78	$122,733	$58,912	$181,646	-$22,910	$2,316,967	$22,910	$204,556	$109,259	$313,814
NM	M - Southwest	M25713 - San Ildefonso Pueblo	613	44.8	$129,376	0.043002%	0.076672%	0.077516%	0.063768%	$145,988.54	$87,593	$53,315	$140,908	-$5,081	$513,839	$5,081	$145,989	$77,976	$223,965
NM	M - Southwest	M20720 - Zia Pueblo	746	129.5	$296,046	0.052332%	0.175445%	0.224070%	0.140560%	$262,620.85	$157,573	$117,517	$275,090	$0	$0	$0	$275,090	$146,932	$422,022
NM	M - Southwest	M20704 - Cochiti Pueblo	804	80.6	$202,965	0.056401%	0.120283%	0.139460%	0.100547%	$245,799.68	$147,480	$84,063	$231,543	-$14,256	$1,441,788	$14,256	$245,800	$131,288	$377,088
NM	M - Southwest	M25718 - Taos Pueblo	1,508	122.9	$449,920	0.105786%	0.266636%	0.212650%	0.189328%	$306,842.61	$184,106	$158,291	$342,396	$0	$0	$0	$342,396	$182,883	$525,279
NM	M - Southwest	M25716 - Santa Clara Pueblo	1,549	137.4	$462,534	0.108662%	0.274111%	0.237739%	0.199766%	$362,242.00	$217,345	$167,017	$384,362	$0	$0	$0	$384,362	$205,298	$589,660
CO	M - Southwest	M45751 - Ute Mountain	1,873	329.2	$595,284	0.131391%	0.352783%	0.569604%	0.324982%	$475,065.39	$285,039	$271,706	$556,745	$0	$0	$0	$556,745	$297,372	$854,117
CO	M - Southwest	M40750 - Southern Ute	1,937	225.0	$606,732	0.135881%	0.359567%	0.389310%	0.280360%	$594,376.10	$356,626	$234,399	$591,025	-$3,351	$338,940	$3,351	$594,376	$317,472	$911,848
NM	M - Southwest	M20706 - Jemez Pueblo	2,244	142.9	$458,507	0.157417%	0.271725%	0.247255%	0.220538%	$388,619.57	$233,172	$184,384	$417,556	$0	$0	$0	$417,556	$223,027	$640,583
NM	M - Southwest	M25714 - Ohkay Owingeh (San Juan)	2,425	63.0	$311,094	0.170114%	0.184363%	0.109007%	0.158460%	$315,155.36	$189,093	$132,483	$321,576	$0	$0	$0	$321,576	$171,762	$493,338
NM	M - Southwest	M20712 - San Felipe Pueblo	2,850	57.9	$513,056	0.199928%	0.304052%	0.100183%	0.208399%	$445,447.89	$267,269	$174,235	$441,503	-$3,944	$398,910	$3,944	$445,448	$237,925	$683,373
NM	M - Southwest	M50701 - Jicarilla Apache Nation	2,885	912.7	$1,940,952	0.202383%	1.150264%	1.579216%	0.896408%	$1,808,388.56	$1,085,033	$749,455	$1,834,488	$0	$0	$0	$1,834,488	$979,848	$2,814,335
NM	M - Southwest	M20703 - Acoma Pueblo	3,058	307.1	$1,203,639	0.214519%	0.713312%	0.531365%	0.469657%	$886,450.97	$531,871	$392,664	$924,534	$0	$0	$0	$924,534	$493,818	$1,418,352
NM	M - Southwest	M20705 - Isleta Pueblo	3,241	264.7	$838,286	0.227356%	0.496793%	0.458002%	0.381239%	$746,915.96	$448,150	$318,740	$766,890	$0	$0	$0	$766,890	$409,616	$1,176,506
TX	M - Southwest	M20725 - Ysleta Del Sur	3,288	86.0	$195,292	0.230653%	0.115736%	0.148803%	0.169482%	$325,774.65	$195,465	$141,698	$337,163	$0	$0	$0	$337,163	$180,087	$517,250
NM	M - Southwest	M60702 - Mescalero	3,504	555.3	$1,834,261	0.245806%	1.087036%	0.960818%	0.724877%	$1,298,218.80	$778,931	$606,044	$1,384,976	$0	$0	$0	$1,384,976	$739,752	$2,124,727
NM	M - Southwest	M20717 - Santo Domingo Pueblo	3,567	81.5	$426,088	0.250225%	0.252512%	0.141017%	0.221516%	$366,594.91	$219,957	$185,202	$405,159	$0	$0	$0	$405,159	$216,406	$621,565
NM	M - Southwest	M75722 - Ramah-Navajo	3,938	480.6	$691,631	0.276251%	0.409881%	0.831567%	0.471620%	$658,708.46	$395,225	$394,305	$789,530	$0	$0	$0	$789,530	$421,709	$1,211,239
NM	M - Southwest	M21707 - Laguna Pueblo	4,258	326.7	$871,416	0.298699%	0.516426%	0.565279%	0.444703%	$710,868.95	$426,521	$371,800	$798,322	$0	$0	$0	$798,322	$426,404	$1,224,726
NM	M - Southwest	M70721 - Zuni	8,447	443.3	$1,099,201	0.592557%	0.651418%	0.767028%	0.659677%	$918,058.62	$550,835	$551,533	$1,102,368	$0	$0	$0	$1,102,368	$588,803	$1,691,171
AZ	N - Navajo	N00780 - Navajo Region Hdqtrs	196,594	11,245.5	$48,943,579	13.791076%	8.333333%	19.457734%	13.465441%	$54,340,198.85	$32,604,119	$11,257,978	$43,862,097	-$10,478,102	$14,054,554	$10,478,102	$54,340,199	$3,576,453	$57,916,651
ID	P - Northwest	P05183 - Kootenai Tribe	75	4.4	$62,408	0.005261%	0.025532%	0.007613%	0.012788%	$88,883.52	$53,330	$10,692	$64,022	-$24,862	$77,257	$24,862	$88,884	$22,167	$111,050
WA	P - Northwest	P12103 - Kalispel	168	45.3	$64,337	0.011785%	0.026321%	0.078381%	0.034708%	$111,289.41	$66,774	$29,018	$95,792	-$15,497	$48,158	$15,497	$111,289	$27,755	$139,044
WA	P - Northwest	P06106 - Hoh	279	1.9	$34,129	0.019572%	0.013963%	0.003288%	0.013268%	$48,074.41	$28,845	$11,093	$39,938	-$8,137	$25,285	$8,137	$48,074	$11,989	$60,064
WA	P - Northwest	P10139 - Stillaguamish Tribe	295	7.2	$330,370	0.020694%	0.135160%	0.012458%	0.057389%	$993,907.36	$596,344	$47,981	$644,325	-$349,582	$1,086,328	$349,582	$993,907	$247,874	$1,241,781

STATE	REGION_NAME	RESERVATION_NAME	NAHASDA POPULATION	TOTAL ELIGIBLE ROAD MILES	FY05-FY11 AVERAGE DISTRIBUTION	TOTAL POPULATION SHARE A	FY05-FY11 AVERAGE DISTRIBUTION SHARE B	ROAD MILEAGE SHARE C	TOTAL MAP-21 TRIBAL SHARE	FY11 Actual	60% OF NEGOTIATED REGULATION AMOUNT	NEW FORMULA TRIBAL SHARE DISTRIBUTION	TOTAL TRIBAL SHARE DISTRIBUTION BEFORE SUPPLEMENTAL PROVISION	Tribes that receive less funding from new formula than FY11 amount	Distribution of Regional Supplemental Amounts	Cap Distribution at FY11 Amount	Modified Tribal Amount after Initial Distribution	Distribution of "Excess" Supplemental funds	Total Modified Tribal Amount
WA	P - Northwest	P06116 - Quileute	303	10.9	$186,683	0.021255%	0.076375%	0.018860%	0.039349%	$84,593.52	$50,756	$32,899	$83,655	-$939	$2,917	$939	$84,594	$21,097	$105,691
WA	P - Northwest	P10126 - Sauk-Suiattle (Pop)	355	6.2	$47,256	0.024903%	0.019333%	0.010728%	0.019182%	$60,752.88	$36,452	$16,037	$52,489	-$8,264	$25,680	$8,264	$60,753	$15,151	$75,904
WA	P - Northwest	P10131 - Upper Skagit Indian Tribe	440	4.0	$311,053	0.030866%	0.127257%	0.006921%	0.057174%	$278,167.69	$166,901	$47,801	$214,702	-$63,466	$197,221	$63,466	$278,168	$69,373	$347,541
OR	P - Northwest	P09144 - Burns Paiute Indian Colony	441	6.1	$46,360	0.030936%	0.018967%	0.010555%	0.021363%	$58,435.23	$35,061	$17,861	$52,922	-$5,513	$17,131	$5,513	$58,435	$14,573	$73,009
WA	P - Northwest	P06118 - Shoalwater Bay	654	11.4	$59,924	0.045878%	0.024516%	0.019725%	0.031554%	$97,982.15	$58,789	$26,381	$85,170	-$12,812	$39,813	$12,812	$97,982	$24,436	$122,418
WA	P - Northwest	P10138 - Snoqualmie Tribe	764	1.7	$102,133	0.053595%	0.041784%	0.002941%	0.035903%	$172,680.81	$103,608	$30,017	$133,626	-$39,055	$121,364	$39,055	$172,681	$43,065	$215,746
ID	P - Northwest	P04195 - Northwestern Band Shoshor	812	4.9	$87,218	0.056962%	0.035682%	0.008478%	0.036636%	$125,439.73	$75,264	$30,630	$105,894	-$19,546	$60,738	$19,546	$125,440	$31,284	$156,724
WA	P - Northwest	P10109 - Muckleshoot	1,014	16.8	$102,135	0.071132%	0.041785%	0.029069%	0.049797%	$111,642.38	$66,985	$41,633	$108,619	-$3,023	$9,395	$3,023	$111,642	$27,843	$139,485
WA	P - Northwest	P06129 - Jamestown S'Klallam Tribe	1,051	0.8	$136,819	0.073728%	0.055975%	0.001384%	0.048159%	$388,253.94	$232,952	$40,264	$273,216	-$115,038	$357,480	$115,038	$388,254	$96,828	$485,082
WA	P - Northwest	P16108 - Makah	1,068	65.9	$335,819	0.074920%	0.137389%	0.114025%	0.106718%	$328,274.23	$196,965	$89,223	$286,188	-$42,087	$130,784	$42,087	$328,274	$81,869	$410,144
WA	P - Northwest	P10110 - Nisqually	1,150	6.8	$224,452	0.080673%	0.091827%	0.011766%	0.065860%	$180,625.79	$108,375	$55,063	$163,439	-$17,187	$53,408	$17,187	$180,626	$45,047	$225,673
ID	P - Northwest	P05181 - Coeur D'Alene	1,253	69.1	$179,413	0.087898%	0.073401%	0.119562%	0.091518%	$369,752.86	$221,852	$76,515	$298,367	-$71,386	$221,833	$71,386	$369,753	$92,214	$461,967
AK	P - Northwest	P15199 - Metlakatla-Annette	1,281	156.5	$301,243	0.089862%	0.123244%	0.270787%	0.150062%	$352,631.33	$211,579	$125,461	$337,040	-$15,591	$48,450	$15,591	$352,631	$87,944	$440,575
WA	P - Northwest	P10122 - Swinomish	1,345	10.2	$293,864	0.094352%	0.120225%	0.017649%	0.082439%	$315,039.47	$189,024	$68,924	$257,948	-$57,092	$177,413	$57,092	$315,039	$78,569	$393,608
WA	P - Northwest	P06120 - Skokomish	1,500	6.0	$172,083	0.105225%	0.070402%	0.010382%	0.067778%	$183,257.70	$109,955	$56,666	$166,621	-$16,637	$51,699	$16,637	$183,258	$45,703	$228,961
WA	P - Northwest	P10111 - Nooksack Indian Tribe	1,624	12.7	$161,549	0.113924%	0.066093%	0.021974%	0.072835%	$185,454.34	$111,273	$60,895	$172,167	-$13,287	$41,290	$13,287	$185,454	$46,251	$231,705
WA	P - Northwest	P06105 - Chehalis	1,660	6.4	$174,318	0.116449%	0.071316%	0.011074%	0.072653%	$345,538.91	$207,323	$60,742	$268,066	-$77,473	$240,749	$77,473	$345,539	$86,175	$431,714
WA	P - Northwest	P10134 - Suquamish (Pop)	1,726	0.9	$118,499	0.121079%	0.048480%	0.001557%	0.064124%	$132,326.71	$79,396	$53,612	$133,008	$0	$0	$0	$133,008	$33,171	$166,180
OR	P - Northwest	P01155 - Coquille Tribe	1,769	8.7	$108,798	0.124095%	0.044511%	0.015053%	0.067595%	$126,502.29	$75,901	$56,514	$132,415	$0	$0	$0	$132,415	$33,023	$165,439
OR	P - Northwest	P01152 - Coos, Lower Umpqua And S	1,779	3.0	$103,548	0.124797%	0.042363%	0.005191%	0.064476%	$129,294.65	$77,577	$53,906	$131,483	$0	$0	$0	$131,483	$32,791	$164,274
WA	P - Northwest	P06125 - Lower Elwha	1,968	11.9	$190,669	0.138055%	0.078006%	0.020590%	0.085923%	$278,269.54	$166,962	$71,837	$238,799	-$39,471	$122,655	$39,471	$278,270	$69,398	$347,668
WA	P - Northwest	P10113 - Port Gamble	2,036	24.9	$211,615	0.142825%	0.086575%	0.043084%	0.096770%	$713,716.80	$428,230	$80,906	$509,136	-$204,581	$635,735	$204,581	$713,717	$177,996	$891,713
WA	P - Northwest	P06121 - Squaxin Island	2,060	5.8	$182,711	0.144509%	0.074750%	0.010036%	0.084483%	$286,774.55	$172,065	$70,633	$242,698	-$44,076	$136,968	$44,076	$286,775	$71,520	$358,294
WA	P - Northwest	P10133 - Samish Indian Tribe	2,401	1.3	$143,456	0.168430%	0.058690%	0.002249%	0.086250%	$74,542.13	$44,725	$72,110	$116,836	$0	$0	$0	$116,836	$29,138	$145,974
ID	P - Northwest	P05182 - Nez Perce Tribe	2,472	99.4	$208,518	0.173411%	0.085308%	0.171989%	0.143072%	$410,629.80	$246,378	$119,617	$365,995	-$44,635	$138,702	$44,635	$410,630	$102,408	$513,038
OR	P - Northwest	P01153 - Cow Creek Band	2,981	6.3	$200,461	0.209117%	0.082012%	0.010901%	0.112383%	$301,143.61	$180,686	$93,960	$274,646	-$26,498	$82,342	$26,498	$301,144	$75,103	$376,247
OR	P - Northwest	P09145 - Warm Springs	3,661	704.8	$1,479,688	0.256819%	0.605366%	1.219493%	0.635247%	$1,058,500.86	$635,101	$531,108	$1,166,208	$0	$0	$0	$1,166,208	$290,844	$1,457,052
ID	P - Northwest	P04180 - Fort Hall	3,712	410.2	$1,310,285	0.260397%	0.536060%	0.709756%	0.475449%	$914,406.28	$548,644	$397,506	$946,150	$0	$0	$0	$946,150	$235,963	$1,182,113
OR	P - Northwest	P07143 - Umatilla	3,946	106.2	$878,240	0.276812%	0.359303%	0.183755%	0.279733%	$809,820.18	$485,892	$233,875	$719,767	-$90,053	$279,840	$90,053	$809,820	$201,964	$1,011,784
WA	P - Northwest	P10123 - Tulalip	4,655	27.5	$1,369,047	0.326548%	0.560101%	0.047582%	0.330635%	$1,437,573.28	$862,544	$276,433	$1,138,977	-$298,597	$927,891	$298,597	$1,437,573	$358,521	$1,796,094
WA	P - Northwest	P06117 - Quinault	5,197	90.3	$356,277	0.364570%	0.145759%	0.156243%	0.233926%	$403,672.92	$242,204	$195,577	$437,781	$0	$0	$0	$437,781	$109,180	$546,961
WA	P - Northwest	P12102 - Spokane	5,328	247.0	$638,492	0.373759%	0.261218%	0.427376%	0.349972%	$747,914.32	$448,749	$292,599	$741,348	-$6,567	$20,406	$6,567	$747,914	$186,525	$934,439
OR	P - Northwest	P09140 - Klamath Tribes	6,996	813.7	$394,741	0.490770%	0.161495%	1.407919%	0.626447%	$1,196,883.69	$718,130	$523,750	$1,241,880	$0	$0	$0	$1,241,880	$309,716	$1,551,597
WA	P - Northwest	P10115 - Puyallup	7,094	2.0	$1,160,234	0.497644%	0.474672%	0.003461%	0.356404%	$1,591,705.00	$955,023	$297,977	$1,253,000	-$338,705	$1,052,528	$338,705	$1,591,705	$396,960	$1,988,665
WA	P - Northwest	P06132 - Cowlitz Indian Tribe	7,362	0.8	$292,900	0.516445%	0.119830%	0.001384%	0.242529%	$326,041.37	$195,625	$202,770	$398,395	$0	$0	$0	$398,395	$99,357	$497,752
WA	P - Northwest	P10107 - Lummi	8,074	34.3	$633,824	0.566391%	0.259308%	0.059348%	0.325081%	$873,413.23	$524,048	$271,789	$795,837	-$77,576	$241,068	$77,576	$873,413	$217,823	$1,091,236
MT	P - Northwest	P13203 - Flathead	8,223	356.3	$752,570	0.576844%	0.307889%	0.616495%	0.496105%	$770,352.05	$462,211	$414,776	$876,987	$0	$0	$0	$876,987	$218,715	$1,095,702
WA	P - Northwest	P03101 - Colville	8,365	829.9	$3,845,813	0.586805%	1.573389%	1.435950%	1.151513%	$4,469,487.23	$2,681,692	$962,739	$3,644,431	-$825,056	$2,563,866	$825,056	$4,469,487	$1,114,659	$5,584,146
OR	P - Northwest	P01142 - Siletz	9,063	9.5	$629,809	0.635770%	0.257666%	0.016438%	0.339995%	$669,811.66	$401,887	$284,258	$686,145	$0	$0	$0	$686,145	$171,120	$857,264
OR	P - Northwest	P01141 - Grand Ronde Community	9,932	47.2	$532,870	0.696730%	0.218006%	0.081669%	0.367897%	$580,024.84	$348,015	$307,586	$655,601	$0	$0	$0	$655,601	$163,502	$819,103
WA	P - Northwest	P11124 - Yakama Nation	16,006	154.4	$1,212,423	1.122821%	0.496023%	0.267153%	0.678680%	$1,429,116.94	$857,470	$567,420	$1,424,890	-$4,227	$13,134	$4,227	$1,429,117	$356,412	$1,785,529
LA	S - Eastern	S50971 - Coushatta Tribe	26	25.4	$110,022	0.001824%	0.121704%	0.043949%	0.053957%	$229,218.64	$137,531	$45,111	$182,642	-$46,576	$415,578	$46,576	$229,219	$103,613	$332,832
NY	S - Eastern	S50008 - Tonawanda Band	250	0.0	$30,707	0.017538%	0.033968%	0.000000%	0.018389%	$43,081.18	$25,849	$15,374	$41,223	-$1,858	$16,582	$1,858	$43,081	$19,474	$62,555
CT	S - Eastern	S50020 - Mashantucket Pequot Tribe	268	45.4	$117,525	0.018800%	0.130003%	0.078554%	0.072743%	$162,745.72	$97,647	$60,818	$158,465	-$4,281	$38,193	$4,281	$162,746	$73,566	$236,311
LA	S - Eastern	S50970 - Chitimacha Tribe	346	10.9	$541,005	0.024272%	0.598449%	0.018860%	0.218031%	$1,052,645.13	$631,587	$182,288	$813,875	-$238,770	$2,130,438	$238,770	$1,052,645	$475,825	$1,528,470
MA	S - Eastern	S50030 - Wampanoag Tribe Of Gay H	390	6.3	$110,839	0.027359%	0.122608%	0.010901%	0.055300%	$171,808.56	$103,085	$46,234	$149,319	-$22,489	$200,661	$22,489	$171,809	$77,662	$249,471
NY	S - Eastern	S50009 - Tuscarora Nation	396	0.0	$36,544	0.027779%	0.040424%	0.000000%	0.024578%	$49,783.27	$29,870	$20,549	$50,419	$0	$0	$0	$50,419	$22,791	$73,210
NY	S - Eastern	S50036 - Shinnecock Indian Nation	468	0.0	$903	0.032830%	0.000999%	0.000000%	0.013143%	$6,321.00	$3,793	$10,989	$14,781	$0	$0	$0	$14,781	$6,682	$21,463
LA	S - Eastern	S50034 - Jena Band	486	5.1	$100,247	0.034093%	0.110891%	0.008824%	0.053382%	$130,965.96	$78,580	$44,631	$123,210	-$7,756	$69,202	$7,756	$130,966	$59,200	$190,166
ME	S - Eastern	S50019 - Houlton Band	558	11.9	$64,410	0.039144%	0.071249%	0.020590%	0.045050%	$74,588.57	$44,753	$37,665	$82,418	$0	$0	$0	$82,418	$37,255	$119,673
FL	S - Eastern	S50026 - Miccosukee Tribe (Everglade	589	46.6	$163,351	0.041318%	0.180695%	0.080631%	0.099321%	$140,784.98	$84,471	$83,039	$167,510	$0	$0	$0	$167,510	$75,719	$243,229
ME	S - Eastern	S50014 - Passamaq.-Indian Township	631	192.5	$456,745	0.044265%	0.505242%	0.333077%	0.278976%	$215,768.29	$129,461	$233,242	$362,703	$0	$0	$0	$362,703	$163,952	$526,655
NY	S - Eastern	S50006 - Onondaga Nation	889	0.0	$57,375	0.062363%	0.063467%	0.000000%	0.045900%	$72,414.30	$43,449	$38,376	$81,824	$0	$0	$0	$81,824	$36,987	$118,811
NY	S - Eastern	S50013 - Cayuga Nation	950	6.5	$71,596	0.066643%	0.079198%	0.011247%	0.055955%	$117,499.04	$70,499	$46,782	$117,281	-$218	$1,945	$218	$117,499	$53,113	$170,612
ME	S - Eastern	S50031 - Aroostook Band (Micmac)	1,186	26.5	$127,234	0.083198%	0.140744%	0.045852%	0.092680%	$191,743.12	$115,046	$77,487	$192,532	$0	$0	$0	$192,532	$87,030	$279,563
ME	S - Eastern	S50015 - Passamaq.-Pleasant Point	1,263	207.4	$92,814	0.088599%	0.102669%	0.358858%	0.166353%	$348,122.74	$208,874	$139,082	$347,955	-$167	$1,493	$167	$348,123	$157,361	$505,484
FL	S - Eastern	S53021 - Big Cypress	1,323	182.6	$505,381	0.092808%	0.559042%	0.315947%	0.311575%	$303,831.82	$182,299	$260,497	$442,796	$0	$0	$0	$442,796	$200,156	$642,953
CT	S - Eastern	S50033 - Mohegan Indian Tribe	1,611	5.2	$93,457	0.113012%	0.103380%	0.008997%	0.081653%	$115,038.52	$69,023	$68,267	$137,290	$0	$0	$0	$137,290	$62,059	$199,350
LA	S - Eastern	S50336 - Tunica-Biloxi Indian Tribe	1,699	9.9	$345,167	0.119185%	0.381817%	0.017130%	0.180925%	$830,215.95	$498,130	$151,265	$649,394	-$180,822	$1,613,389	$180,822	$830,216	$375,281	$1,205,497
NY	S - Eastern	S50011 - Oneida Nation	2,000	0.0	$135,770	0.140300%	0.150186%	0.000000%	0.105780%	$132,895.45	$79,737	$88,439	$168,176	$0	$0	$0	$168,176	$76,020	$244,197
ME	S - Eastern	S50018 - Penobscot Tribe	2,196	207.2	$408,716	0.154049%	0.452113%	0.358512%	0.310596%	$500,560.63	$300,336	$259,678	$560,015	$0	$0	$0	$560,015	$253,142	$813,157
RI	S - Eastern	S50027 - Narragansett Indian Tribe	2,316	39.7	$270,213	0.162467%	0.298904%	0.068692%	0.183536%	$388,612.88	$233,168	$153,448	$386,616	-$1,997	$17,817	$1,997	$388,613	$175,664	$564,277
MA	S - Eastern	S50035 - Mashpee Wampanoag	2,619	0.7	$280,873	0.183723%	0.310696%	0.001211%	0.177616%	$659,635.32	$395,781	$148,498	$544,279	-$115,356	$1,029,270	$115,356	$659,635	$298,174	$957,809
NY	S - Eastern	S50004 - Seneca Nation (Allegany)	3,516	118.8	$317,601	0.246648%	0.351323%	0.205556%	0.271143%	$431,970.57	$259,182	$226,693	$485,875	$0	$0	$0	$485,875	$219,629	$705,504
NY	S - Eastern	S50007 - Saint Regis Mohawk Tribe	4,928	61.4	$529,929	0.345699%	0.586196%	0.106238%	0.362814%	$577,384.48	$346,431	$303,336	$649,766	$0	$0	$0	$649,766	$293,713	$943,479
SC	S - Eastern	S50032 - Catawba Indian Nation	4,956	20.1	$287,038	0.347664%	0.317516%	0.034778%	0.252934%	$338,084.75	$202,851	$211,469	$414,320	$0	$0	$0	$414,320	$187,284	$601,605
AL	S - Eastern	S50028 - Poarch Band	6,122	12.8	$307,033	0.429459%	0.339633%	0.022147%	0.288944%	$469,097.51	$281,459	$241,576	$523,034	$0	$0	$0	$523,034	$236,426	$759,461
NC	S - Eastern	S52001 - Eastern Band -Cherokee Ind	7,589	412.6	$1,068,437	0.532369%	1.181883%	0.713909%	0.802219%	$943,967.04	$566,380	$670,707	$1,237,087	$0	$0	$0	$1,237,087	$559,198	$1,796,286
MS	S - Eastern	S78980 - Mississippi Band (Choctaw)	10,347	121.1	$902,506	0.725842%	0.998334%	0.209536%	0.679087%	$997,930.63	$598,758	$567,760	$1,166,519	$0	$0	$0	$1,166,519	$527,299	$1,693,818
		TOTALS	1,425,516	57794.5	$289,591,751	100.000000%	100.000000%	100.000000%	100.000000%	$346,697,578	$208,018,547	$83,606,453	$291,625,000	-$58,641,625	$104,375,000	$57,027,846	$348,652,846	$47,347,154	$396,000,000

STATE	REGION_NAME	RESERVATION_NAME	NAHASDA POPULATION	TOTAL ELIGIBLE ROAD MILES	FY05-FY11 AVERAGE DISTRIBUTION	TOTAL POPULATION SHARE A	FY05-FY11 AVERAGE DISTRIBUTION SHARE B	ROAD MILEAGE SHARE C	TOTAL MAP-21 TRIBAL SHARE	FY11 Actual	60% OF NEGOTIATED REGULATION AMOUNT	NEW FORMULA TRIBAL SHARE DISTRIBUTION	TOTAL TRIBAL SHARE DISTRIBUTION BEFORE SUPPLEMENTAL PROVISION	Tribes that receive less funding from new formula than FY11 amount	Distribution of Regional Supplemental Amounts	Cap Distribution at FY11 Amount	Modified Tribal Amount after Initial Distribution	Distribution of "Excess" Supplemental funds	Total Modified Tribal Amount

Parameters Used: Population is NAHASDA population figures. Tribes with 0 population often have their population included in another Tribe's numbers per agreements
SHARE A based on straight NAHASDA population figures
SHARE B based on equal distribution amongst 12 BIA Regions of average tribal distribution of RNDF+PAF for FY05 through FY11
SHARE C based on requested inclusion of eligible road miles
TOTAL SHARE = SHARE A + SHARE B + SHARE C

FY 2014 MAP-21 Tribal Formula with FY05-11 Average funding distribution in place of Regional Population Factor

	Base Amount	Obligation Limitation (100%)	Final Amount
Auhorization Amount	$450,000,000		$450,000,000
Statutory Takedowns:			
Supplemental Funding	$104,375,000		$104,375,000
Bridge (2%)	$9,000,000		$9,000,000
Transportation Planning (2%)	$9,000,000		$9,000,000
Safety (2%)	$9,000,000		$9,000,000
Program Admin/Oversight (6%)	$27,000,000		$27,000,000
Amount to fund old formula	$138,679,031		$138,679,031
Total Available for New Tribal Shares	$152,945,969		$152,945,969
	$450,000,000		$450,000,000

Regional Supplemental Distribution:

A - Great Plains	$7,091,767
B - Southern Plains	$6,250,687
C - Rocky Mountair	$6,972,647
E - Alaska	$11,621,150
F - Midwest	$7,833,424
G - Eastern Oklahc	$12,414,486
H - Western	$10,482,354
J - Pacific	$5,818,608
M - Southwest	$7,051,226
N - Navajo	$14,054,554
P - Northwest	$9,249,530
S - Eastern	$5,534,567
	$104,375,000

STATE	REGION_NAME	RESERVATION_NAME	NAHASDA POPULATION	TOTAL ELIGIBLE ROAD MILES	FY05-FY11 AVERAGE DISTRIBUTION	TOTAL POPULATION SHARE A	FY05-FY11 AVERAGE DISTRIBUTION SHARE B	ROAD MILEAGE SHARE C	TOTAL MAP-21 TRIBAL SHARE	FY11 Actual	40% OF NEGOTIATED REGULATION AMOUNT	NEW FORMULA TRIBAL SHARE DISTRIBUTION	TOTAL TRIBAL SHARE DISTRIBUTION BEFORE SUPPLEMENTAL PROVISION	Tribes that receive less funding from new formula than FY11 amount	Distribution of Regional Supplemental Amounts	Cap Distribution at FY11 Amount	Modified Tribal Amount after Initial Distribution	Distribution of "Excess" Supplemental funds	Total Modified Tribal Amount
NE	A - Great Plains	A13382 - Santee Sioux Nation	667	23.7	$173,716	0.046790%	0.071380%	0.041007%	0.053589%	$188,621.67	$75,449	$81,963	$157,412	-$31,210	$43,824	$31,210	$188,622	$15,014	$203,635
SD	A - Great Plains	A03341 - Flandreau Santee Sioux Trib	1,446	7.7	$137,271	0.101437%	0.056405%	0.013323%	0.062335%	$153,525.01	$61,410	$95,340	$156,750	$0	$0	$0	$156,750	$12,477	$169,226
SD	A - Great Plains	A15343 - Lower Brule	1,591	115.9	$725,664	0.111609%	0.298178%	0.200538%	0.199053%	$633,263.55	$253,305	$304,444	$557,749	-$75,514	$106,035	$75,514	$633,264	$50,405	$683,669
NE	A - Great Plains	A13383 - Winnebago Tribe	2,203	48.5	$290,514	0.154541%	0.119373%	0.083918%	0.123516%	$289,607.13	$115,843	$188,912	$304,755	$0	$0	$0	$304,755	$24,257	$329,012
SD	A - Great Plains	A14342 - Crow Creek	2,377	54.1	$529,683	0.166747%	0.217649%	0.093608%	0.164306%	$473,456.76	$189,383	$251,299	$440,682	-$32,775	$46,022	$32,775	$473,457	$37,685	$511,142
NE	A - Great Plains	A13380 - Omaha Tribe	2,883	53.8	$523,595	0.202243%	0.215147%	0.093088%	0.177159%	$572,877.01	$229,151	$270,957	$500,108	-$72,769	$102,181	$72,769	$572,877	$45,599	$618,476
SD	A - Great Plains	A08346 - Yankton Sioux Tribe	3,235	28.1	$989,983	0.226935%	0.406787%	0.048621%	0.239940%	$999,507.51	$399,803	$366,979	$766,782	-$232,726	$326,787	$232,726	$999,508	$79,557	$1,079,064
SD	A - Great Plains	A09347 - Sisseton-Wahpeton Oyate	4,192	90.0	$2,174,159	0.294069%	0.893370%	0.155724%	0.460478%	$2,798,973.43	$1,119,589	$704,283	$1,823,872	-$975,101	$1,369,208	$975,101	$2,798,973	$222,787	$3,021,760
ND	A - Great Plains	A05303 - Spirit Lake Tribe	4,313	99.4	$876,591	0.302557%	0.360195%	0.171989%	0.286900%	$914,375.53	$365,750	$438,803	$804,553	-$109,823	$154,210	$109,823	$914,376	$72,781	$987,156
ND	A - Great Plains	A04301 - Fort Berthold	4,614	260.3	$1,071,564	0.323672%	0.440309%	0.450389%	0.397542%	$1,431,763.50	$572,705	$608,025	$1,180,730	-$251,033	$352,493	$251,033	$1,431,764	$113,963	$1,545,726
NE	A - Great Plains	A08381 - Ponca Tribe	5,108	0.0	$781,741	0.358326%	0.321220%	0.000000%	0.248962%	$3,071,025.67	$1,228,410	$380,778	$1,609,188	-$1,461,838	$2,052,669	$1,461,838	$3,071,026	$244,441	$3,315,467
ND	A - Great Plains	A10302 - Standing Rock Sioux Tribe	7,235	245.2	$1,613,480	0.507536%	0.662984%	0.424262%	0.537904%	$2,182,545.77	$873,018	$822,703	$1,695,721	-$486,825	$683,584	$486,825	$2,182,546	$173,722	$2,356,268
SD	A - Great Plains	A01340 - Cheyenne River	7,462	310.1	$2,083,080	0.523460%	0.855945%	0.536556%	0.640041%	$2,229,187.47	$891,675	$978,916	$1,870,591	-$358,596	$503,530	$358,596	$2,229,187	$177,434	$2,406,622
SD	A - Great Plains	A07345 - Rosebud	10,956	313.0	$2,298,636	0.768564%	0.944518%	0.541574%	0.767101%	$3,466,063.42	$1,386,425	$1,173,250	$2,559,675	-$906,388	$1,272,723	$906,388	$3,466,063	$275,885	$3,741,948
ND	A - Great Plains	A11304 - Turtle Mountain	13,268	176.3	$1,789,723	0.930751%	0.735404%	0.305046%	0.695393%	$1,865,802.07	$746,321	$1,063,575	$1,809,896	-$55,906	$78,502	$55,906	$1,865,802	$148,510	$2,014,312
SD	A - Great Plains	A06344 - Pine Ridge	31,685	607.3	$4,221,110	2.222704%	1.734469%	1.050792%	1.740288%	$4,236,590.79	$1,694,636	$2,661,700	$4,356,336	$0	$0	$0	$4,356,336	$346,747	$4,703,083
KS	B - Southern Plains	B04863 - Sac & Fox Nation Of Missour	55	33.2	$87,853	0.003858%	0.056020%	0.057445%	0.036062%	$138,329.94	$55,332	$55,155	$110,487	-$27,843	$50,941	$27,843	$138,330	$18,852	$157,182
OK	B - Southern Plains	B06807 - Delaware Nation	184	42.1	$203,495	0.012908%	0.129761%	0.072844%	0.068821%	$390,399.89	$156,160	$105,258	$261,418	-$128,982	$235,982	$128,982	$390,400	$53,205	$443,605
OK	B - Southern Plains	B06803 - Fort Sill Apache Tribe	394	6.5	$64,801	0.027639%	0.041321%	0.011247%	0.027865%	$140,292.45	$56,117	$42,619	$98,736	-$41,557	$76,032	$41,557	$140,292	$19,120	$159,412
OK	B - Southern Plains	B07811 - Otoe-Missouria Tribe	441	106.1	$284,742	0.030936%	0.181568%	0.183581%	0.123365%	$500,986.87	$200,395	$188,682	$389,077	-$111,910	$204,748	$111,910	$500,987	$68,276	$569,263
TX	B - Southern Plains	B00830 - Alabama-Coushatta Tribe	462	26.5	$107,828	0.032409%	0.068757%	0.045852%	0.048397%	$120,618.49	$48,247	$74,022	$122,269	$0	$0	$0	$122,269	$16,663	$138,932
KS	B - Southern Plains	B04862 - Prairie Band Potawatomi Na	547	193.9	$297,481	0.038372%	0.189692%	0.335499%	0.170045%	$262,074.10	$104,830	$260,077	$364,907	$0	$0	$0	$364,907	$49,731	$414,637
OK	B - Southern Plains	B08822 - Iowa Tribe (Ok)	590	24.2	$456,045	0.041389%	0.290802%	0.041872%	0.126320%	$805,411.61	$322,165	$193,201	$515,366	-$290,046	$530,663	$290,046	$805,412	$109,764	$915,176
OK	B - Southern Plains	B07814 - Tonkawa Tribe	629	6.1	$344,305	0.044124%	0.219549%	0.010555%	0.094705%	$507,007.14	$202,803	$144,847	$347,650	-$159,357	$291,556	$159,357	$507,007	$69,097	$576,104
TX	B - Southern Plains	B00826 - Kickapoo Traditional Tribe	706	78.1	$121,312	0.049526%	0.077356%	0.135134%	0.082102%	$182,174.07	$72,870	$125,572	$198,442	$0	$0	$0	$198,442	$27,044	$225,486
KS	B - Southern Plains	B04861 - Kickapoo Tribe (Ks)	766	58.2	$167,941	0.053735%	0.107089%	0.100702%	0.084556%	$205,538.84	$82,216	$129,326	$211,541	$0	$0	$0	$211,541	$28,830	$240,371
KS	B - Southern Plains	B04860 - Iowa Tribe (Ks & Ne)	806	40.5	$126,156	0.056541%	0.080445%	0.070076%	0.068323%	$120,782.09	$48,313	$104,497	$152,809	$0	$0	$0	$152,809	$20,825	$173,635
OK	B - Southern Plains	B06804 - Wichita & Affiliated Tribes	1,109	111.4	$444,351	0.077796%	0.283345%	0.192752%	0.178721%	$560,211.72	$224,085	$273,346	$497,431	-$62,781	$114,863	$62,781	$560,212	$76,348	$636,559
OK	B - Southern Plains	B06809 - Apache Tribe	1,926	100.8	$426,190	0.135109%	0.271765%	0.174411%	0.192183%	$750,463.56	$300,185	$293,937	$594,122	-$156,341	$286,039	$156,341	$750,464	$102,276	$852,739
OK	B - Southern Plains	B07813 - Ponca Tribe (Ok)	2,263	47.0	$463,191	0.158750%	0.295358%	0.081323%	0.184291%	$731,088.36	$292,435	$281,866	$574,301	-$156,787	$286,854	$156,787	$731,088	$99,635	$830,724
OK	B - Southern Plains	B08823 - Kickapoo Tribe	2,772	40.8	$425,246	0.194456%	0.271162%	0.070595%	0.187094%	$630,644.58	$252,258	$286,152	$538,410	-$92,235	$168,751	$92,235	$630,645	$85,947	$716,591
OK	B - Southern Plains	B07812 - Pawnee Nation	3,041	101.9	$552,017	0.213326%	0.351999%	0.176314%	0.250482%	$688,934.21	$275,574	$383,102	$658,675	-$30,259	$55,361	$30,259	$688,934	$93,890	$782,825
OK	B - Southern Plains	B07810 - Kaw Nation	3,089	13.2	$781,041	0.216693%	0.498039%	0.022840%	0.260010%	$1,418,673.32	$567,469	$397,675	$965,145	-$453,529	$829,768	$453,529	$1,418,673	$193,342	$1,612,015
OK	B - Southern Plains	B06806 - Caddo Nation	3,176	56.3	$626,663	0.222797%	0.399598%	0.097414%	0.249056%	$1,059,663.18	$423,865	$380,921	$804,786	-$254,877	$466,319	$254,877	$1,059,663	$144,415	$1,204,078
OK	B - Southern Plains	B08820 - Absentee-Shawnee Tribe	6,058	61.1	$723,954	0.424969%	0.461636%	0.105719%	0.351238%	$1,048,049.31	$419,220	$537,205	$956,425	-$91,625	$167,635	$91,625	$1,048,049	$142,832	$1,190,881
OK	B - Southern Plains	B08824 - Sac & Fox Nation (Ok)	6,297	124.5	$1,204,989	0.441735%	0.768373%	0.215418%	0.491686%	$1,900,198.91	$760,080	$752,014	$1,512,094	-$388,105	$710,070	$388,105	$1,900,199	$258,966	$2,159,165
OK	B - Southern Plains	B06815 - Kiowa Indian Tribe	7,066	258.0	$1,297,689	0.495680%	0.827484%	0.446409%	0.595190%	$2,056,883.89	$822,754	$910,320	$1,733,073	-$323,811	$592,438	$323,811	$2,056,884	$280,320	$2,337,204
OK	B - Southern Plains	B06808 - Comanche Nation	9,901	311.0	$1,222,883	0.694556%	0.779783%	0.538113%	0.681294%	$1,868,745.14	$747,498	$1,042,011	$1,789,509	-$79,236	$144,969	$79,236	$1,868,745	$254,679	$2,123,425
OK	B - Southern Plains	B08821 - Citizen Potawatomi Nation	13,677	48.2	$1,709,662	0.959442%	1.090183%	0.083399%	0.767362%	$2,901,380.09	$1,160,552	$1,173,650	$2,334,202	-$567,179	$1,037,699	$567,179	$2,901,380	$395,411	$3,296,791
OK	B - Southern Plains	B05801 - Cheyenne And Arapaho	14,651	144.1	$928,785	1.027768%	0.59224 9%	0.249332%	0.669514%	$1,563,065.87	$625,226	$1,023,994	$1,649,221	$0	$0	$0	$1,649,221	$224,762	$1,873,982
MT	C - Rocky Mountair	C55204 - Fort Belknap	3,267	698.9	$2,036,411	0.229180%	0.917113%	1.209285%	0.727706%	$1,999,854.54	$799,942	$1,112,996	$1,912,938	-$86,916	$479,413	$86,916	$1,999,855	$601,496	$2,601,350
MT	C - Rocky Mountair	C59205 - Rocky Boy'S	3,508	541.1	$1,338,644	0.246086%	0.602868%	0.936248%	0.553736%	$1,334,568.90	$533,828	$846,917	$1,380,744	$0	$0	$0	$1,380,744	$415,286	$1,796,031
MT	C - Rocky Mountair	C57207 - Northern Cheyenne	5,171	524.2	$1,666,603	0.362746%	0.750567%	0.907007%	0.641556%	$1,700,949.17	$680,380	$981,233	$1,661,613	-$39,336	$216,970	$39,336	$1,700,949	$511,594	$2,212,543
MT	C - Rocky Mountair	C56206 - Fort Peck	7,645	381.3	$3,768,168	0.536297%	1.697023%	0.659751%	0.964276%	$3,693,790.25	$1,477,516	$1,474,822	$2,952,338	-$741,452	$4,089,694	$741,452	$3,693,790	$1,110,981	$4,804,771
MT	C - Rocky Mountair	C52202 - Crow Tribe	7,683	1,395.4	$3,919,981	0.538963%	1.765393%	2.414417%	1.462322%	$4,240,616.54	$1,696,247	$2,236,562	$3,932,809	-$307,808	$1,697,804	$307,808	$4,240,617	$1,275,450	$5,516,066
WY	C - Rocky Mountair	C58280 - Wind River	8,711	1,342.6	$3,512,113	0.611077%	1.581706%	2.323058%	1.403326%	$3,724,904.30	$1,489,962	$2,146,330	$3,636,292	-$88,612	$488,766	$88,612	$3,724,904	$1,120,339	$4,845,243
MT	C - Rocky Mountair	C51201 - Blackfeet	10,044	655.7	$2,261,897	0.704587%	1.018662%	1.134537%	0.927459%	$2,050,828.32	$820,331	$1,418,511	$2,238,843	$0	$0	$0	$2,238,843	$673,376	$2,912,219
AK	E - Alaska	E01136 - Ekuk	2	18.3	$33,858	0.000140%	0.007472%	0.031664%	0.011145%	$44,118.54	$17,647	$17,045	$34,693	-$9,426	$8,334	$8,334	$43,027	$0	$43,027
AK	E - Alaska	E01586 - Kaguyak	3	0.0	$4,213	0.000210%	0.000930%	0.000000%	0.000398%	$6,458.71	$2,583	$609	$3,193	-$3,266	$2,888	$2,888	$6,080	$0	$6,080
AK	E - Alaska	E03479 - Telida	3	3.8	$7,932	0.000210%	0.001751%	0.006575%	0.002453%	$11,595.65	$4,638	$3,751	$8,389	-$3,206	$2,835	$2,835	$11,224	$0	$11,224
AK	E - Alaska	E02170 - Georgetown	4	8.0	$67,492	0.000281%	0.014896%	0.013842%	0.008911%	$80,212.41	$32,085	$13,629	$45,714	-$34,498	$30,502	$30,502	$76,217	$0	$76,217
AK	E - Alaska	E04447 - Solomon	4	134.6	$208,262	0.000281%	0.045964%	0.232894%	0.078619%	$300,027.21	$120,011	$120,244	$240,255	-$59,772	$52,849	$52,849	$293,104	$0	$293,104
AK	E - Alaska	E01506 - Ugashik	9	95.1	$251,649	0.000631%	0.055539%	0.164549%	0.063558%	$144,042.32	$57,617	$97,209	$154,826	$0	$0	$0	$154,826	$0	$154,826
AK	E - Alaska	E09238 - Kasaan	16	15.6	$1,068,440	0.001122%	0.235806%	0.026992%	0.087900%	$1,040,007.36	$416,003	$134,439	$550,442	-$489,565	$432,862	$432,862	$983,304	$0	$983,304

STATE	REGION_NAME	RESERVATION_NAME	NAHASDA POPULATION	TOTAL ELIGIBLE ROAD MILES	FY05-FY11 AVERAGE DISTRIBUTION	TOTAL POPULATION SHARE A	FY05-FY11 AVERAGE DISTRIBUTION SHARE B	ROAD MILEAGE SHARE C	TOTAL MAP-21 TRIBAL SHARE	FY11 Actual	40% OF NEGOTIATED REGULATION AMOUNT	NEW FORMULA TRIBAL SHARE DISTRIBUTION	TOTAL TRIBAL SHARE DISTRIBUTION BEFORE SUPPLEMENTAL PROVISION	Tribes that receive less funding from new formula than FY11 amount	Distribution of Regional Supplemental Amounts	Cap Distribution at FY11 Amount	Modified Tribal Amount after Initial Distribution	Distribution of "Excess" Supplemental funds	Total Modified Tribal Amount
AK	E - Alaska	E01165 - Gakona	17	12.0	$29,830	0.001193%	0.006583%	0.020763%	0.008310%	$28,836.17	$11,534	$12,709	$24,244	-$4,593	$4,061	$4,061	$28,304	$0	$28,304
AK	E - Alaska	E03294 - Manley Hot Springs	17	43.3	$77,821	0.001193%	0.017175%	0.074921%	0.026533%	$72,636.10	$29,054	$40,581	$69,636	-$3,000	$2,653	$2,653	$72,289	$0	$72,289
AK	E - Alaska	E03472 - Takotna	21	9.7	$30,453	0.001473%	0.006721%	0.016784%	0.007391%	$67,260.88	$26,904	$11,305	$38,209	-$29,052	$25,687	$25,687	$63,896	$0	$63,896
AK	E - Alaska	E03146 - Evansville	22	16.8	$71,480	0.001543%	0.015776%	0.029069%	0.013814%	$42,170.14	$16,868	$21,128	$37,996	-$4,174	$3,690	$3,690	$41,687	$0	$41,687
AK	E - Alaska	E01222 - Ivanoff Bay	22	0.8	$8,174	0.001543%	0.001804%	0.001384%	0.001589%	$9,033.10	$3,613	$2,430	$6,044	-$2,990	$2,643	$2,643	$8,687	$0	$8,687
AK	E - Alaska	E01531 - Tangirnaq (Lesnoi Village)	22	0.0	$14,041	0.001543%	0.003099%	0.000000%	0.001655%	$7,422.71	$2,969	$2,532	$5,501	-$1,922	$1,699	$1,699	$7,200	$0	$7,200
AK	E - Alaska	E02508 - Umkumiut	23	0.0	$4,757	0.001613%	0.001050%	0.000000%	0.000986%	$7,561.96	$3,025	$1,508	$4,533	-$3,029	$2,678	$2,678	$7,211	$0	$7,211
AK	E - Alaska	E03127 - Dot Lake	25	4.8	$39,299	0.001754%	0.008673%	0.008305%	0.005875%	$38,798.15	$15,519	$8,986	$24,505	-$14,293	$12,637	$12,637	$37,143	$0	$37,143
AK	E - Alaska	E02189 - Hamilton	25	128.8	$85,936	0.001754%	0.018966%	0.222859%	0.067304%	$288,272.63	$115,309	$102,939	$218,248	-$70,024	$61,914	$61,914	$280,162	$0	$280,162
AK	E - Alaska	E01324 - Pauloff Harbor	25	16.8	$78,909	0.001754%	0.017415%	0.029069%	0.014454%	$57,845.14	$23,138	$22,106	$45,244	-$12,601	$11,141	$11,141	$56,386	$0	$56,386
AK	E - Alaska	E02411 - Red Devil	26	4.4	$35,440	0.001824%	0.007822%	0.007613%	0.005426%	$34,922.44	$13,969	$8,299	$22,268	-$12,654	$11,189	$11,189	$33,457	$0	$33,457
AK	E - Alaska	E03049 - Birch Creek Tribe	28	8.3	$51,539	0.001964%	0.011375%	0.014361%	0.008511%	$44,147.34	$17,659	$13,017	$30,676	-$13,471	$11,911	$11,911	$42,587	$0	$42,587
AK	E - Alaska	E01346 - Nikolski	28	0.8	$21,668	0.001964%	0.004782%	0.001384%	0.002766%	$26,730.86	$10,692	$4,230	$14,922	-$11,808	$10,441	$10,441	$25,363	$0	$25,363
AK	E - Alaska	E01237 - Karluk	29	140.2	$259,614	0.002034%	0.057297%	0.242584%	0.085772%	$464,004.84	$185,602	$131,185	$316,787	-$147,218	$130,167	$130,167	$446,953	$0	$446,953
AK	E - Alaska	E03634 - Healy Lake	31	62.1	$136,827	0.002175%	0.030198%	0.107450%	0.040127%	$165,799.29	$66,320	$61,372	$127,692	-$38,107	$33,693	$33,693	$161,386	$0	$161,386
AK	E - Alaska	E03010 - Alatna	33	4.2	$16,619	0.002315%	0.003668%	0.007267%	0.004112%	$29,796.69	$11,919	$6,289	$18,208	-$11,589	$10,247	$10,247	$28,454	$0	$28,454
AK	E - Alaska	E03130 - Eagle	34	2.9	$30,382	0.002385%	0.006705%	0.005018%	0.004565%	$32,375.92	$12,950	$6,982	$19,932	-$12,444	$11,003	$11,003	$30,935	$0	$30,935
AK	E - Alaska	E01376 - Pedro Bay	34	61.8	$63,577	0.002385%	0.014031%	0.106931%	0.034572%	$65,996.40	$26,399	$52,877	$79,275	$0	$0	$0	$79,275	$0	$79,275
AK	E - Alaska	E01402 - Portage Creek	36	2.2	$31,825	0.002525%	0.007024%	0.003807%	0.004401%	$32,373.05	$12,949	$6,731	$19,680	-$12,693	$11,223	$11,223	$30,903	$0	$30,903
AK	E - Alaska	E02288 - Lime Village	39	7.7	$49,886	0.002736%	0.011010%	0.013323%	0.008408%	$43,529.18	$17,412	$12,859	$30,271	-$13,258	$11,723	$11,723	$41,994	$0	$41,994
AK	E - Alaska	E01214 - Igiugig	40	59.1	$172,490	0.002806%	0.038069%	0.102259%	0.041648%	$114,699.01	$45,880	$63,698	$109,578	-$5,121	$4,528	$4,528	$114,106	$0	$114,106
AK	E - Alaska	E03410 - Rampart	40	19.8	$109,660	0.002806%	0.024202%	0.034259%	0.018573%	$106,404.17	$42,562	$28,407	$70,968	-$35,436	$31,331	$31,331	$102,300	$0	$102,300
AK	E - Alaska	E01149 - False Pass	42	0.7	$21,533	0.002946%	0.004752%	0.001211%	0.003092%	$27,004.12	$10,802	$4,729	$15,531	-$11,474	$10,145	$10,145	$25,675	$0	$25,675
AK	E - Alaska	E01511 - Unga	43	24.4	$125,360	0.003016%	0.027667%	0.042219%	0.021982%	$85,499.45	$34,200	$33,621	$67,821	-$17,679	$15,631	$15,631	$83,452	$0	$83,452
AK	E - Alaska	E02388 - Platinum	46	112.3	$52,155	0.003227%	0.011511%	0.194309%	0.057636%	$276,413.42	$110,565	$88,151	$198,717	-$77,697	$68,698	$68,698	$267,414	$0	$267,414
AK	E - Alaska	E02092 - Chuloonawick	49	0.0	$16,349	0.003437%	0.003608%	0.000000%	0.002567%	$24,372.33	$9,749	$3,927	$13,676	-$10,697	$9,458	$9,458	$23,133	$0	$23,133
AK	E - Alaska	E01087 - Cheesh-Na (Chistochina)	50	7.6	$42,967	0.003508%	0.009483%	0.013150%	0.008143%	$39,867.03	$15,947	$12,454	$28,401	-$11,466	$10,138	$10,138	$38,539	$0	$38,539
AK	E - Alaska	E01083 - Chignik Bay	50	20.1	$105,153	0.003508%	0.023207%	0.034778%	0.018649%	$80,344.44	$32,138	$28,522	$60,660	-$19,684	$17,404	$17,404	$78,065	$0	$78,065
AK	E - Alaska	E01216 - Iliamna	53	72.3	$254,648	0.003718%	0.056201%	0.125098%	0.054335%	$176,667.91	$70,667	$83,103	$153,770	-$22,898	$20,245	$20,245	$174,016	$0	$174,016
AK	E - Alaska	E01623 - Kanatak	57	0.0	$17,362	0.003999%	0.003832%	0.000000%	0.002862%	$24,739.57	$9,896	$4,378	$14,273	-$10,466	$9,254	$9,254	$23,527	$0	$23,527
AK	E - Alaska	E01088 - Chitina	58	1.9	$21,936	0.004069%	0.004841%	0.003288%	0.004120%	$30,409.09	$12,164	$6,302	$18,466	-$11,943	$10,560	$10,560	$29,026	$0	$29,026
AK	E - Alaska	E01254 - King Salmon Tribe	58	3.4	$27,578	0.004069%	0.006086%	0.005883%	0.005245%	$31,370.22	$12,548	$8,021	$20,569	-$10,801	$9,550	$9,550	$30,119	$0	$30,119
AK	E - Alaska	E02464 - Stony River	59	16.5	$47,367	0.004139%	0.010454%	0.028549%	0.012877%	$64,458.34	$25,783	$19,695	$45,478	-$18,980	$16,782	$16,782	$62,260	$0	$62,260
AK	E - Alaska	E01065 - Cantwell	60	0.0	$16,901	0.004209%	0.003730%	0.000000%	0.002910%	$25,015.00	$10,006	$4,450	$14,456	-$10,559	$9,336	$9,336	$23,792	$0	$23,792
AK	E - Alaska	E03205 - Hughes	61	15.7	$62,441	0.004279%	0.013781%	0.027165%	0.013689%	$82,546.00	$33,018	$20,937	$53,955	-$28,591	$25,279	$25,279	$79,234	$0	$79,234
AK	E - Alaska	E01041 - Belkofski	62	27.1	$17,539	0.004349%	0.003871%	0.046890%	0.015673%	$28,650.91	$11,460	$23,971	$35,431	$0	$0	$0	$35,431	$0	$35,431
AK	E - Alaska	E01135 - Eklutna	63	7.6	$68,396	0.004419%	0.015095%	0.013150%	0.010406%	$56,513.52	$22,605	$15,916	$38,522	-$17,992	$15,908	$15,908	$54,430	$0	$54,430
AK	E - Alaska	E01578 - Chenega (Chanega)	65	16.4	$158,826	0.004560%	0.035053%	0.028376%	0.021358%	$165,220.83	$66,088	$32,666	$98,755	-$66,466	$58,768	$58,768	$157,522	$0	$157,522
AK	E - Alaska	E02371 - Paimiut	66	0.0	$17,061	0.004630%	0.003765%	0.000000%	0.003086%	$25,152.71	$10,061	$4,720	$14,781	-$10,372	$9,171	$9,171	$23,951	$0	$23,951
AK	E - Alaska	E01336 - Nelson Lagoon	67	11.8	$34,319	0.004700%	0.007574%	0.020417%	0.009921%	$49,454.79	$19,782	$15,174	$34,955	-$14,499	$12,820	$12,820	$47,775	$0	$47,775
AK	E - Alaska	E01503 - Twin Hills	67	24.8	$105,764	0.004700%	0.023342%	0.042911%	0.021355%	$74,676.78	$29,871	$32,662	$62,533	-$12,144	$10,737	$10,737	$73,270	$0	$73,270
AK	E - Alaska	E01185 - Gulkana	70	7.1	$35,380	0.004911%	0.007808%	0.012285%	0.007887%	$35,871.97	$14,349	$12,063	$26,411	-$9,460	$8,365	$8,365	$34,776	$0	$34,776
AK	E - Alaska	E03038 - Beaver	72	5.1	$40,617	0.005051%	0.008964%	0.008824%	0.007400%	$41,408.06	$16,563	$11,318	$27,882	-$13,527	$11,960	$11,960	$39,841	$0	$39,841
AK	E - Alaska	E02369 - Oscarville	74	56.0	$44,249	0.005191%	0.009766%	0.096895%	0.031507%	$149,201.75	$59,681	$48,188	$107,869	-$41,333	$36,546	$36,546	$144,414	$0	$144,414
AK	E - Alaska	E02332 - Napaimute	75	41.2	$25,352	0.005261%	0.005595%	0.071287%	0.023202%	$49,443.64	$19,777	$35,486	$55,264	$0	$0	$0	$55,264	$0	$55,264
AK	E - Alaska	E01004 - Akhiok	76	13.7	$91,800	0.005331%	0.020260%	0.023705%	0.015368%	$73,079.40	$29,232	$23,505	$52,737	-$20,343	$17,987	$17,987	$70,723	$0	$70,723
AK	E - Alaska	E01027 - Atka	78	26.1	$213,326	0.005472%	0.047081%	0.045160%	0.030335%	$156,808.52	$62,723	$46,396	$109,119	-$47,689	$42,166	$42,166	$151,285	$0	$151,285
AK	E - Alaska	E01096 - Clarks Point	78	3.1	$29,078	0.005472%	0.006417%	0.005364%	0.005764%	$32,192.51	$12,877	$8,816	$21,693	-$10,499	$9,283	$9,283	$30,976	$0	$30,976
AK	E - Alaska	E03072 - Chalkyitsik	81	179.6	$113,392	0.005682%	0.025026%	0.310756%	0.094629%	$171,446.13	$68,578	$144,731	$213,310	$0	$0	$0	$213,310	$0	$213,310
AK	E - Alaska	E03345 - Nikolai	81	31.1	$153,555	0.005682%	0.033890%	0.053811%	0.028268%	$103,939.28	$41,576	$43,234	$84,810	-$19,129	$16,914	$16,914	$101,724	$0	$101,724
AK	E - Alaska	E02366 - Ohogamiut	81	200.6	$166,651	0.005682%	0.036780%	0.347092%	0.108436%	$921,830.34	$368,732	$165,849	$534,581	-$387,250	$342,397	$342,397	$876,977	$0	$876,977
AK	E - Alaska	E01397 - Port Heiden	82	30.4	$171,802	0.005752%	0.037917%	0.052600%	0.029337%	$116,454.15	$46,582	$44,870	$91,452	-$25,002	$22,107	$22,107	$113,558	$0	$113,558
AK	E - Alaska	E03463 - Stevens	83	79.9	$189,945	0.005822%	0.041921%	0.138248%	0.053851%	$191,304.62	$76,522	$82,363	$158,885	-$32,420	$28,665	$28,665	$187,550	$0	$187,550
AK	E - Alaska	E03093 - Circle	85	4.2	$33,199	0.005963%	0.007327%	0.007267%	0.006779%	$35,027.17	$14,011	$10,368	$24,379	-$10,648	$9,415	$9,415	$33,794	$0	$33,794
AK	E - Alaska	E01309 - Mentasta	85	9.1	$37,927	0.005963%	0.008371%	0.015745%	0.009423%	$59,532.67	$23,813	$14,412	$38,225	-$21,308	$18,840	$18,840	$57,065	$0	$57,065
AK	E - Alaska	E01478 - Tazlina	85	77.7	$127,777	0.005963%	0.028201%	0.134442%	0.048213%	$272,003.53	$108,801	$73,740	$182,541	-$89,462	$79,100	$79,100	$261,642	$0	$261,642
AK	E - Alaska	E01084 - Chignik Lagoon	88	20.5	$108,356	0.006173%	0.023914%	0.035471%	0.020115%	$75,013.23	$30,005	$30,766	$60,771	-$14,242	$12,593	$12,593	$73,364	$0	$73,364
AK	E - Alaska	E01477 - Tatitlek	88	4.2	$52,069	0.006173%	0.011492%	0.007267%	0.008277%	$52,244.22	$20,898	$12,659	$33,557	-$18,687	$16,523	$16,523	$50,080	$0	$50,080
AK	E - Alaska	E03271 - Koyukuk	92	2.9	$30,056	0.006454%	0.006633%	0.005018%	0.006127%	$33,199.53	$13,280	$9,371	$22,651	-$10,549	$9,327	$9,327	$31,978	$0	$31,978
AK	E - Alaska	E01133 - Egegik	93	44.1	$225,225	0.006524%	0.049707%	0.076305%	0.040047%	$308,155.66	$123,262	$61,251	$184,513	-$123,643	$109,322	$109,322	$293,835	$0	$293,835
AK	E - Alaska	E01279 - Larsen Bay	99	0.3	$30,230	0.006945%	0.006672%	0.000519%	0.005117%	$51,284.33	$20,514	$7,826	$28,340	-$22,944	$20,287	$20,287	$48,627	$0	$48,627
AK	E - Alaska	E03022 - Anvik	100	14.5	$36,811	0.007015%	0.008124%	0.025089%	0.012272%	$66,729.24	$26,692	$18,770	$45,461	-$21,268	$18,805	$18,805	$64,266	$0	$64,266
AK	E - Alaska	E02047 - Bill Moore'S Slough	102	71.6	$124,492	0.007155%	0.027476%	0.123887%	0.045582%	$183,228.21	$73,291	$69,716	$143,007	-$40,221	$35,563	$35,563	$178,570	$0	$178,570
AK	E - Alaska	E04107 - Council	105	54.9	$114,835	0.007366%	0.025344%	0.094992%	0.037137%	$182,932.34	$73,173	$56,800	$129,973	-$52,959	$46,825	$46,825	$176,798	$0	$176,798
AK	E - Alaska	E04299 - Mary'S Igloo	106	270.4	$417,793	0.007436%	0.092208%	0.467865%	0.160574%	$611,657.13	$244,663	$245,591	$490,254	-$121,403	$107,341	$107,341	$597,596	$0	$597,596
AK	E - Alaska	E01378 - Perryville	109	47.1	$64,386	0.007646%	0.014210%	0.081496%	0.029817%	$63,737.95	$25,495	$45,604	$71,100	$0	$0	$0	$71,100	$0	$71,100
AK	E - Alaska	E02446 - Sleetmute	110	3.0	$36,559	0.007717%	0.008069%	0.005191%	0.007154%	$76,198.17	$30,479	$10,942	$41,422	-$34,777	$30,749	$30,749	$72,170	$0	$72,170
AK	E - Alaska	E01283 - Levelock	114	16.4	$185,762	0.007997%	0.040998%	0.028376%	0.024720%	$231,085.43	$92,434	$37,808	$130,242	-$100,843	$89,163	$89,163	$219,405	$0	$219,405
AK	E - Alaska	E01007 - Akutan	116	17.7	$108,891	0.008137%	0.024032%	0.030626%	0.019614%	$96,505.84	$38,602	$29,998	$68,600	-$27,905	$24,673	$24,673	$93,274	$0	$93,274
AK	E - Alaska	E01431 - Seldovia	117	24.1	$191,118	0.008208%	0.042180%	0.041699%	0.028801%	$177,357.56	$70,943	$44,050	$114,993	-$62,365	$55,141	$55,141	$170,134	$0	$170,134
AK	E - Alaska	E02385 - Pitka'S Point	122	129.8	$104,886	0.008558%	0.023148%	0.224589%	0.071847%	$305,094.70	$122,038	$109,887	$231,925	-$73,169	$64,695	$64,695	$296,620	$0	$296,620
AK	E - Alaska	E02019 - Andreafski	122	250.1	$75,277	0.008558%	0.016614%	0.432740%	0.125826%	$82,822.86	$33,129	$192,446	$225,575	$0	$0	$0	$225,575	$0	$225,575
AK	E - Alaska	E04261 - Kobuk	123	80.3	$130,252	0.008628%	0.028747%	0.138941%	0.050653%	$190,168.88	$76,068	$77,472	$153,539	-$36,630	$32,387	$32,387	$185,926	$0	$185,926
AK	E - Alaska	E03434 - Shageluk	125	2.9	$41,645	0.008769%	0.009191%	0.005018%	0.007900%	$46,953.83	$18,782	$12,082	$30,864	-$16,090	$14,227	$14,227	$45,090	$0	$45,090
AK	E - Alaska	E01450 - South Naknek	127	25.4	$117,740	0.008909%	0.025985%	0.043949%	0.024176%	$87,792.17	$35,117	$36,976	$72,093	-$15,699	$13,881	$13,881	$85,974	$0	$85,974

STATE	REGION_NAME	RESERVATION_NAME	NAHASDA POPULATION	TOTAL ELIGIBLE ROAD MILES	FY05-FY11 AVERAGE DISTRIBUTION	TOTAL POPULATION SHARE A	FY05-FY11 AVERAGE DISTRIBUTION SHARE B	ROAD MILEAGE SHARE C	TOTAL MAP-21 TRIBAL SHARE	FY11 Actual	40% OF NEGOTIATED REGULATION AMOUNT	NEW FORMULA TRIBAL SHARE DISTRIBUTION	TOTAL TRIBAL SHARE DISTRIBUTION BEFORE SUPPLEMENTAL PROVISION	Tribes that receive less funding from new formula than FY11 amount	Distribution of Regional Supplemental Amounts	Cap Distribution at FY11 Amount	Modified Tribal Amount after Initial Distribution	Distribution of "Excess" Supplemental funds	Total Modified Tribal Amount
AK	E - Alaska	E03483 - Tetlin	127	115.8	$200,551	0.008909%	0.044262%	0.200365%	0.072622%	$257,939.03	$103,176	$111,073	$214,248	-$43,691	$38,630	$38,630	$252,879	$0	$252,879
AK	E - Alaska	E03013 - Allakaket	129	10.0	$64,216	0.009049%	0.014173%	0.017303%	0.013020%	$65,794.92	$26,318	$19,913	$46,231	-$19,564	$17,298	$17,298	$63,529	$0	$63,529
AK	E - Alaska	E03025 - Arctic Village(Venetie)	131	150.8	$143,389	0.009190%	0.031646%	0.260924%	0.084793%	$229,252.96	$91,701	$129,688	$221,389	-$7,864	$6,953	$6,953	$228,342	$0	$228,342
AK	E - Alaska	E01085 - Chignik Lake	132	14.2	$77,455	0.009260%	0.017094%	0.024570%	0.016057%	$66,494.72	$26,598	$24,559	$51,157	-$15,338	$13,561	$13,561	$64,718	$0	$64,718
AK	E - Alaska	E09259 - Chilkat (Klukwan)	132	8.6	$200,500	0.009260%	0.044251%	0.014880%	0.022674%	$272,455.75	$108,982	$34,679	$143,662	-$128,794	$113,877	$113,877	$257,538	$0	$257,538
AK	E - Alaska	E01383 - Pilot Point	132	49.7	$155,979	0.009260%	0.034425%	0.085994%	0.038534%	$123,855.39	$49,542	$58,937	$108,479	-$15,377	$13,596	$13,596	$122,074	$0	$122,074
AK	E - Alaska	E02841 - Chuathbaluk (Russian Missic	134	0.0	$94,139	0.009400%	0.020777%	0.000000%	0.010730%	$61,006.36	$24,403	$16,411	$40,814	-$20,193	$17,854	$17,854	$58,668	$0	$58,668
AK	E - Alaska	E01137 - Ekwok	137	2.0	$39,416	0.009611%	0.008699%	0.003461%	0.007640%	$60,136.21	$24,054	$11,685	$35,740	-$24,396	$21,571	$21,571	$57,311	$0	$57,311
AK	E - Alaska	E03474 - Tanacross	140	5.1	$37,689	0.009821%	0.008318%	0.008824%	0.009041%	$46,011.41	$18,405	$13,828	$32,232	-$13,779	$12,183	$12,183	$44,415	$0	$44,415
AK	E - Alaska	E01340 - Newhalen	143	264.5	$440,102	0.010031%	0.097131%	0.457656%	0.160504%	$598,336.07	$239,334	$245,484	$484,819	-$113,517	$100,369	$100,369	$585,188	$0	$585,188
AK	E - Alaska	E04177 - Chinik (Golovin)	146	221.0	$475,579	0.010242%	0.104961%	0.382389%	0.142926%	$558,028.85	$223,212	$218,600	$441,811	-$116,218	$102,757	$102,757	$544,568	$0	$544,568
AK	E - Alaska	E01455 - Saint George	148	40.2	$166,092	0.010382%	0.036657%	0.069557%	0.035293%	$123,329.39	$49,332	$53,979	$103,310	-$20,019	$17,700	$17,700	$121,011	$0	$121,011
AK	E - Alaska	E01002 - Afognak	149	12.2	$63,189	0.010452%	0.013946%	0.021109%	0.014518%	$65,561.96	$26,225	$22,204	$48,429	-$17,133	$15,149	$15,149	$63,578	$0	$63,578
AK	E - Alaska	E09443 - Skagway	152	0.0	$27,080	0.010663%	0.005976%	0.000000%	0.006191%	$37,110.38	$14,844	$9,468	$24,312	-$12,798	$11,316	$11,316	$35,628	$0	$35,628
AK	E - Alaska	E02109 - Crooked Creek	153	159.6	$318,843	0.010733%	0.070369%	0.276151%	0.102672%	$392,879.42	$157,152	$157,033	$314,185	-$78,695	$69,580	$69,580	$383,765	$0	$383,765
AK	E - Alaska	E04117 - Deering	153	109.3	$143,322	0.010733%	0.031631%	0.189118%	0.066003%	$117,420.73	$46,968	$100,948	$147,916	$0	$0	$0	$147,916	$0	$147,916
AK	E - Alaska	E04521 - Wales	154	135.2	$258,620	0.010803%	0.057078%	0.233932%	0.086781%	$335,799.31	$134,320	$132,729	$267,048	-$68,751	$60,788	$60,788	$327,836	$0	$327,836
AK	E - Alaska	E03416 - Ruby	156	14.4	$85,855	0.010943%	0.018948%	0.024916%	0.017438%	$146,436.98	$58,575	$26,670	$85,245	-$61,192	$54,104	$54,104	$139,349	$0	$139,349
AK	E - Alaska	E01264 - Kokhanok	158	73.1	$72,112	0.011084%	0.015915%	0.126483%	0.043884%	$75,518.05	$30,207	$67,119	$97,326	$0	$0	$0	$97,326	$0	$97,326
AK	E - Alaska	E02436 - Nunam Iqua (Sheldon'S Poir	158	186.6	$233,978	0.011084%	0.051639%	0.322868%	0.109054%	$777,248.50	$310,899	$166,794	$477,694	-$299,555	$264,859	$264,859	$742,553	$0	$742,553
AK	E - Alaska	E04219 - Diomede (Inalik)	163	92.5	$150,458	0.011434%	0.033206%	0.160050%	0.058963%	$241,165.36	$96,466	$90,182	$186,648	-$54,518	$48,203	$48,203	$234,851	$0	$234,851
AK	E - Alaska	E03337 - Nenana	165	2.1	$57,969	0.011575%	0.012794%	0.003634%	0.009845%	$83,600.32	$33,440	$15,058	$48,498	-$35,102	$31,037	$31,037	$79,535	$0	$79,535
AK	E - Alaska	E01396 - Port Graham	165	10.4	$132,977	0.011575%	0.029348%	0.017995%	0.019351%	$238,338.32	$95,335	$29,597	$124,932	-$113,406	$100,271	$100,271	$225,203	$0	$225,203
AK	E - Alaska	E03672 - Grayling	171	7.6	$61,921	0.011996%	0.013666%	0.013150%	0.012875%	$58,668.43	$23,467	$19,692	$43,160	-$15,509	$13,713	$13,713	$56,872	$0	$56,872
AK	E - Alaska	E01398 - Port Lions	178	15.7	$129,726	0.012487%	0.028631%	0.027165%	0.021939%	$103,623.78	$41,450	$33,555	$75,004	-$28,620	$25,305	$25,305	$100,309	$0	$100,309
AK	E - Alaska	E01142 - Nanwalek (English Bay)	179	65.1	$248,996	0.012557%	0.054954%	0.112640%	0.053994%	$238,769.23	$95,508	$82,582	$178,090	-$60,679	$53,651	$53,651	$231,741	$0	$231,741
AK	E - Alaska	E01266 - New Koliganek	183	10.8	$66,202	0.012837%	0.014611%	0.018687%	0.015020%	$61,135.03	$24,454	$22,972	$47,426	-$13,709	$12,121	$12,121	$59,547	$0	$59,547
AK	E - Alaska	E01367 - Old Harbor	190	0.9	$37,643	0.013329%	0.008308%	0.001557%	0.008443%	$80,569.54	$32,228	$12,914	$45,141	-$35,428	$31,325	$31,325	$76,466	$0	$76,466
AK	E - Alaska	E01102 - Kluti Kaah (Copper Center)	193	9.8	$36,201	0.013539%	0.007990%	0.016957%	0.012575%	$62,166.34	$24,867	$19,233	$44,099	-$18,067	$15,974	$15,974	$60,074	$0	$60,074
AK	E - Alaska	E03233 - Kaltag	194	16.1	$83,209	0.013609%	0.018364%	0.027857%	0.019073%	$91,096.79	$36,439	$29,171	$65,610	-$25,487	$22,535	$22,535	$88,145	$0	$88,145
AK	E - Alaska	E04525 - White Mountain	206	183.9	$346,273	0.014451%	0.076423%	0.318196%	0.117533%	$466,028.97	$186,412	$179,761	$366,173	-$99,856	$88,290	$88,290	$454,463	$0	$454,463
AK	E - Alaska	E01353 - Nondalton	207	3.0	$40,705	0.014521%	0.008984%	0.005191%	0.010119%	$51,321.18	$20,528	$15,477	$36,005	-$15,316	$13,542	$13,542	$49,547	$0	$49,547
AK	E - Alaska	E01011 - Aleknagik	209	15.4	$81,270	0.014661%	0.017936%	0.026646%	0.019011%	$70,430.66	$28,172	$29,076	$57,248	-$13,182	$11,655	$11,655	$68,904	$0	$68,904
AK	E - Alaska	E01505 - Tyonek	209	113.4	$218,787	0.014661%	0.048287%	0.196212%	0.075113%	$250,554.14	$100,222	$114,882	$215,104	-$35,451	$31,345	$31,345	$246,448	$0	$246,448
AK	E - Alaska	E01419 - Salamatoff	216	37.1	$106,432	0.015152%	0.023490%	0.064193%	0.031228%	$118,614.56	$47,446	$47,762	$95,208	-$23,407	$20,696	$20,696	$115,903	$0	$115,903
AK	E - Alaska	E01370 - Ouzinkie	217	12.2	$165,475	0.015223%	0.036521%	0.021109%	0.024053%	$318,383.47	$127,353	$36,789	$164,142	-$154,242	$136,377	$136,377	$300,519	$0	$300,519
AK	E - Alaska	E03195 - Holy Cross	219	67.7	$147,128	0.015363%	0.032471%	0.117139%	0.048659%	$192,807.31	$77,123	$74,422	$151,545	-$41,262	$36,483	$36,483	$188,028	$0	$188,028
AK	E - Alaska	E03303 - Mc Grath	219	50.4	$141,571	0.015363%	0.031245%	0.087206%	0.040160%	$148,647.16	$59,459	$61,423	$120,882	-$27,765	$24,549	$24,549	$145,431	$0	$145,431
AK	E - Alaska	E02307 - Mekoryuk	234	13.2	$87,225	0.016415%	0.019251%	0.022840%	0.019114%	$125,920.08	$50,368	$29,234	$79,602	-$46,318	$40,953	$40,953	$120,555	$0	$120,555
AK	E - Alaska	E02343 - Nightmute	235	26.1	$140,716	0.016485%	0.031056%	0.045160%	0.029182%	$111,900.91	$44,760	$44,632	$89,392	-$22,508	$19,901	$19,901	$109,294	$0	$109,294
AK	E - Alaska	E03314 - Minto	236	5.3	$47,540	0.016555%	0.010492%	0.009170%	0.012500%	$52,215.26	$20,886	$19,118	$40,004	-$12,211	$10,797	$10,797	$50,801	$0	$50,801
AK	E - Alaska	E02232 - Kalskag	243	167.9	$106,798	0.017046%	0.023570%	0.290512%	0.093100%	$423,922.22	$169,569	$142,393	$311,962	-$111,960	$98,992	$98,992	$410,955	$0	$410,955
AK	E - Alaska	E03475 - Tanana	245	1.4	$63,881	0.017187%	0.014099%	0.002422%	0.012150%	$87,630.01	$35,052	$18,584	$53,636	-$33,994	$30,057	$30,057	$83,693	$0	$83,693
AK	E - Alaska	E03028 - Atqasuk Village (Atkasook)	262	1.3	$48,074	0.018379%	0.010610%	0.002249%	0.011383%	$56,747.91	$22,699	$17,409	$40,108	-$16,639	$14,712	$14,712	$54,821	$0	$54,821
AK	E - Alaska	E04435 - Shaktoolik	262	246.6	$401,103	0.018379%	0.088524%	0.426684%	0.152471%	$571,574.16	$228,630	$233,198	$461,828	-$109,747	$97,035	$97,035	$558,863	$0	$558,863
AK	E - Alaska	E02325 - Goodnews Bay	263	5.4	$53,879	0.018449%	0.011891%	0.009343%	0.013761%	$56,568.66	$22,627	$21,047	$43,674	-$12,894	$11,401	$11,401	$55,075	$0	$55,075
AK	E - Alaska	E03390 - Point Lay	266	0.0	$70,865	0.018660%	0.015640%	0.000000%	0.012595%	$58,654.37	$23,462	$19,264	$42,725	-$15,929	$14,084	$14,084	$56,809	$0	$56,809
AK	E - Alaska	E03230 - Kaktovik (Barter Island)	269	1.8	$107,425	0.018870%	0.023709%	0.003114%	0.016261%	$90,022.95	$36,009	$24,871	$60,880	-$29,143	$25,767	$25,767	$86,648	$0	$86,648
AK	E - Alaska	E03210 - Huslia	273	66.7	$176,110	0.019151%	0.038868%	0.115409%	0.051844%	$304,461.56	$121,785	$79,294	$201,078	-$103,383	$91,409	$91,409	$292,487	$0	$292,487
AK	E - Alaska	E02291 - Lower Kalskag	292	38.7	$42,552	0.020484%	0.009391%	0.066961%	0.029261%	$71,106.70	$28,443	$44,754	$73,197	$0	$0	$0	$73,197	$0	$73,197
AK	E - Alaska	E04440 - Shungnak	292	58.5	$143,784	0.020484%	0.031733%	0.101221%	0.046108%	$192,063.39	$76,825	$70,520	$147,345	-$44,718	$39,539	$39,539	$186,884	$0	$186,884
AK	E - Alaska	E02418 - Iqurmuit	297	0.0	$150,983	0.020835%	0.033322%	0.000000%	0.019455%	$128,542.45	$51,417	$29,756	$81,173	-$47,370	$41,883	$41,883	$123,056	$0	$123,056
AK	E - Alaska	E04480 - Teller	300	96.9	$188,438	0.021045%	0.041589%	0.167663%	0.067617%	$264,235.60	$105,694	$103,417	$209,111	-$55,124	$48,740	$48,740	$257,851	$0	$257,851
AK	E - Alaska	E03016 - Anaktuvuk Pass	301	3.0	$58,776	0.021115%	0.012972%	0.005191%	0.014047%	$77,107.50	$30,843	$21,484	$52,327	-$24,780	$21,910	$21,910	$74,237	$0	$74,237
AK	E - Alaska	E04056 - Brevig Mission	302	245.7	$488,352	0.021185%	0.107780%	0.425127%	0.159692%	$604,470.86	$241,788	$244,242	$486,030	-$118,440	$104,722	$104,722	$590,753	$0	$590,753
AK	E - Alaska	E03359 - Nulato	311	23.0	$131,372	0.021817%	0.028994%	0.039796%	0.029111%	$121,949.06	$48,780	$44,525	$93,304	-$28,645	$25,327	$25,327	$118,631	$0	$118,631
AK	E - Alaska	E03358 - Northway	313	4.2	$50,240	0.021957%	0.011088%	0.007267%	0.014295%	$60,515.81	$24,206	$21,864	$46,070	-$14,445	$12,772	$12,772	$58,843	$0	$58,843
AK	E - Alaska	E09128 - Douglas	315	15.7	$105,696	0.022097%	0.023327%	0.027165%	0.023884%	$142,616.47	$57,047	$36,529	$93,576	-$49,041	$43,361	$43,361	$136,936	$0	$136,936
AK	E - Alaska	E04014 - Ambler	316	5.0	$68,864	0.022167%	0.015198%	0.008651%	0.016149%	$111,164.66	$44,466	$24,699	$69,165	-$42,000	$37,136	$37,136	$106,300	$0	$106,300
AK	E - Alaska	E02132 - Eek	330	323.8	$300,521	0.023150%	0.066325%	0.560261%	0.182849%	$970,049.10	$388,020	$279,661	$667,680	-$302,369	$267,347	$267,347	$935,027	$0	$935,027
AK	E - Alaska	E04270 - Koyuk	330	362.1	$678,085	0.023150%	0.149654%	0.626530%	0.229074%	$849,878.40	$339,951	$350,359	$690,311	-$159,568	$141,086	$141,086	$831,397	$0	$831,397
AK	E - Alaska	E09427 - Saxman	330	6.1	$65,544	0.023150%	0.014466%	0.010555%	0.016796%	$63,724.32	$25,490	$25,689	$51,179	-$12,545	$11,092	$11,092	$62,271	$0	$62,271
AK	E - Alaska	E02456 - Algaaciq (St. MaryS)	338	0.0	$37,980	0.023711%	0.008382%	0.000000%	0.012097%	$56,118.63	$22,447	$18,502	$40,950	-$15,169	$13,412	$13,412	$54,362	$0	$54,362
AK	E - Alaska	E01330 - Naknek	338	75.1	$506,548	0.023711%	0.111796%	0.129943%	0.082342%	$404,505.88	$161,802	$125,939	$287,742	-$116,764	$103,240	$103,240	$390,982	$0	$390,982
AK	E - Alaska	E02029 - Atmautluak	343	48.0	$93,586	0.024061%	0.020655%	0.083053%	0.038831%	$151,421.24	$60,568	$59,390	$119,959	-$31,463	$27,818	$27,818	$147,777	$0	$147,777
AK	E - Alaska	E02006 - Akiak	354	2.1	$57,942	0.024833%	0.012788%	0.003634%	0.015014%	$73,341.19	$29,336	$22,963	$52,300	-$21,042	$18,604	$18,604	$70,904	$0	$70,904
AK	E - Alaska	E09211 - Hydaburg	354	20.6	$1,402,428	0.024833%	0.309518%	0.035644%	0.124545%	$1,398,366.25	$559,347	$190,486	$749,833	-$648,534	$573,418	$573,418	$1,323,250	$0	$1,323,250
AK	E - Alaska	E02297 - Marshall (Fortuna Ledge)	358	39.0	$195,879	0.025114%	0.043231%	0.067480%	0.042713%	$142,511.45	$57,005	$65,327	$122,332	-$20,180	$17,842	$17,842	$140,174	$0	$140,174
AK	E - Alaska	E09186 - Chilkoot (Haines)	364	171.2	$686,393	0.025535%	0.151488%	0.296222%	0.141444%	$1,093,390.20	$437,356	$216,333	$653,689	-$439,701	$388,773	$388,773	$1,042,462	$0	$1,042,462
AK	E - Alaska	E03518 - Venetie	372	280.0	$324,472	0.026096%	0.071611%	0.484475%	0.165334%	$455,595.66	$182,238	$252,871	$435,109	-$20,486	$18,114	$18,114	$453,223	$0	$453,223
AK	E - Alaska	E09533 - Yakutat Tlingit Tribe	372	13.9	$152,859	0.026096%	0.033736%	0.024051%	0.028141%	$188,761.21	$75,504	$43,041	$118,546	-$70,216	$62,083	$62,083	$180,629	$0	$180,629
AK	E - Alaska	E02341 - Newtok	377	131.7	$300,620	0.026447%	0.066347%	0.227876%	0.094399%	$511,709.59	$204,684	$144,379	$349,063	-$162,647	$143,808	$143,808	$492,871	$0	$492,871
AK	E - Alaska	E02500 - Tununak	380	35.4	$44,691	0.026657%	0.009863%	0.061252%	0.030288%	$63,229.13	$25,292	$46,324	$71,615	$0	$0	$0	$71,615	$0	$71,615
AK	E - Alaska	E01252 - Agdaagux Tribe (King Cove)	384	7.7	$98,489	0.026938%	0.021737%	0.013323%	0.021493%	$74,774.58	$29,910	$32,873	$62,783	-$11,991	$10,603	$10,603	$73,386	$0	$73,386
AK	E - Alaska	E01148 - Eyak (Cordova)	402	82.3	$354,768	0.028200%	0.078298%	0.142401%	0.076068%	$296,072.66	$118,429	$116,342	$234,771	-$61,301	$54,201	$54,201	$288,972	$0	$288,972

STATE	REGION_NAME	RESERVATION_NAME	NAHASDA POPULATION	TOTAL ELIGIBLE ROAD MILES	FY05-FY11 AVERAGE DISTRIBUTION	TOTAL POPULATION SHARE A	FY05-FY11 AVERAGE DISTRIBUTION SHARE B	ROAD MILEAGE SHARE C	TOTAL MAP-21 TRIBAL SHARE	FY11 Actual	40% OF NEGOTIATED REGULATION AMOUNT	NEW FORMULA TRIBAL SHARE DISTRIBUTION	TOTAL TRIBAL SHARE DISTRIBUTION BEFORE SUPPLEMENTAL PROVISION	Tribes that receive less funding from new formula than FY11 amount	Distribution of Regional Supplemental Amounts	Cap Distribution at FY11 Amount	Modified Tribal Amount after Initial Distribution	Distribution of "Excess" Supplemental funds	Total Modified Tribal Amount
AK	E - Alaska	E02276 - Kwigillingok	407	13.6	$37,214	0.028551%	0.008213%	0.023532%	0.020281%	$55,402.02	$22,161	$31,019	$53,180	-$2,222	$1,965	$1,965	$55,145	$0	$55,145
AK	E - Alaska	E04457 - Saint Michael	412	126.3	$283,497	0.028902%	0.062568%	0.218533%	0.091549%	$355,436.30	$142,175	$140,020	$282,195	-$73,242	$64,759	$64,759	$346,953	$0	$346,953
AK	E - Alaska	E02333 - Napakiak	418	124.7	$190,798	0.029323%	0.042109%	0.215764%	0.084009%	$481,212.08	$192,485	$128,489	$320,974	-$160,238	$141,679	$141,679	$462,653	$0	$462,653
AK	E - Alaska	E01424 - Qagan Tayagungin	418	4.6	$107,076	0.029323%	0.023632%	0.007959%	0.021620%	$96,824.81	$38,730	$33,066	$71,796	-$25,029	$22,130	$22,130	$93,926	$0	$93,926
AK	E - Alaska	E01510 - Qawalangin	419	4.3	$90,557	0.029393%	0.019986%	0.007440%	0.020267%	$121,303.73	$48,521	$30,998	$79,519	-$41,784	$36,945	$36,945	$116,464	$0	$116,464
AK	E - Alaska	E02267 - Kongiganak	424	62.0	$109,073	0.029744%	0.024072%	0.107277%	0.048749%	$253,753.93	$101,502	$74,560	$176,062	-$77,692	$68,694	$68,694	$244,755	$0	$244,755
AK	E - Alaska	E03166 - Galena (Louden Village)	427	8.7	$61,002	0.029954%	0.013463%	0.015053%	0.020324%	$89,700.45	$35,880	$31,085	$66,965	-$22,736	$20,102	$20,102	$87,067	$0	$87,067
AK	E - Alaska	E04249 - Kiana	433	10.7	$85,713	0.030375%	0.018917%	0.018514%	0.023277%	$87,022.19	$34,809	$35,601	$70,410	-$16,612	$14,688	$14,688	$85,098	$0	$85,098
AK	E - Alaska	E01295 - Manokotak	436	16.8	$109,649	0.030585%	0.024200%	0.029069%	0.028005%	$98,882.96	$39,553	$42,832	$82,385	-$16,498	$14,587	$14,587	$96,972	$0	$96,972
AK	E - Alaska	E04256 - Kivalina	439	28.9	$140,241	0.030796%	0.030951%	0.050005%	0.036035%	$162,078.93	$64,832	$55,114	$119,946	-$42,133	$37,253	$37,253	$157,199	$0	$157,199
AK	E - Alaska	E09380 - Petersburg	442	127.8	$963,703	0.031006%	0.212690%	0.221128%	0.144112%	$732,544.35	$293,018	$220,413	$513,431	-$219,113	$193,735	$193,735	$707,166	$0	$707,166
AK	E - Alaska	E02499 - Tuntutuliak	451	154.8	$219,360	0.031638%	0.048413%	0.267846%	0.101117%	$638,514.12	$255,406	$154,655	$410,061	-$228,453	$201,993	$201,993	$612,054	$0	$612,054
AK	E - Alaska	E02077 - Chefornak	454	0.3	$39,319	0.031848%	0.008678%	0.000519%	0.015511%	$56,488.55	$22,595	$23,724	$46,319	-$10,169	$8,991	$8,991	$55,311	$0	$55,311
AK	E - Alaska	E03354 - Nuiqsut (Nooiksut)	466	3.0	$302,536	0.032690%	0.066770%	0.005191%	0.036852%	$213,700.81	$85,480	$56,364	$141,845	-$71,856	$63,534	$63,534	$205,378	$0	$205,378
AK	E - Alaska	E02334 - Napaskiak	468	49.3	$122,910	0.032830%	0.027126%	0.085302%	0.045058%	$273,848.24	$109,539	$68,915	$178,454	-$95,394	$84,345	$84,345	$262,799	$0	$262,799
AK	E - Alaska	E04059 - Buckland	470	8.7	$71,015	0.032971%	0.015673%	0.015053%	0.022252%	$81,954.22	$32,782	$34,033	$66,815	-$15,139	$13,386	$13,386	$80,201	$0	$80,201
AK	E - Alaska	E02428 - Scammon Bay	478	121.5	$221,071	0.033532%	0.048791%	0.210228%	0.086428%	$546,527.48	$218,611	$132,188	$350,799	-$195,729	$173,059	$173,059	$523,857	$0	$523,857
AK	E - Alaska	E02021 - Aniak	482	5.2	$57,685	0.033812%	0.012731%	0.008997%	0.019945%	$61,700.14	$24,680	$30,505	$55,185	-$6,515	$5,761	$5,761	$60,945	$0	$60,945
AK	E - Alaska	E04350 - Noatak	484	27.8	$69,576	0.033953%	0.015355%	0.048101%	0.031450%	$94,034.65	$37,614	$48,101	$85,715	-$8,320	$7,356	$7,356	$93,071	$0	$93,071
AK	E - Alaska	E04253 - King Island	486	198.3	$606,097	0.034093%	0.133766%	0.343112%	0.151417%	$483,073.75	$193,229	$231,586	$424,816	-$58,258	$51,510	$51,510	$476,326	$0	$476,326
AK	E - Alaska	E02497 - Tuluksak	494	19.4	$60,336	0.034654%	0.013316%	0.033567%	0.027106%	$71,404.09	$28,562	$41,457	$70,019	-$1,385	$1,225	$1,225	$71,244	$0	$71,244
AK	E - Alaska	E09257 - Klawock	499	3.5	$917,562	0.035005%	0.202507%	0.006056%	0.084139%	$939,456.86	$375,783	$128,688	$504,471	-$434,986	$384,604	$384,604	$889,075	$0	$889,075
AK	E - Alaska	E09020 - Angoon	503	13.0	$217,643	0.035285%	0.048034%	0.022493%	0.036166%	$204,529.00	$81,812	$55,315	$137,126	-$67,403	$59,596	$59,596	$196,722	$0	$196,722
AK	E - Alaska	E01339 - New Stuyahok	504	6.8	$62,025	0.035356%	0.013689%	0.011766%	0.021620%	$70,106.75	$28,043	$33,067	$61,109	-$8,998	$7,955	$7,955	$69,065	$0	$69,065
AK	E - Alaska	E01081 - Chickaloon	508	334.0	$758,733	0.035636%	0.167453%	0.577910%	0.226868%	$858,536.13	$343,414	$346,985	$690,400	-$168,136	$148,662	$148,662	$839,062	$0	$839,062
AK	E - Alaska	E03162 - Fort Yukon	511	37.5	$184,917	0.035847%	0.040812%	0.064885%	0.045375%	$146,634.88	$58,654	$69,399	$128,053	-$18,582	$16,429	$16,429	$144,483	$0	$144,483
AK	E - Alaska	E04139 - Elim	519	278.4	$591,502	0.036408%	0.130545%	0.481707%	0.188645%	$657,064.17	$262,826	$288,525	$551,351	-$105,713	$93,469	$93,469	$644,820	$0	$644,820
AK	E - Alaska	E09532 - Wrangell	538	5.9	$363,167	0.037741%	0.080151%	0.010209%	0.044727%	$641,127.56	$256,451	$68,408	$324,859	-$316,269	$279,637	$279,637	$604,496	$0	$604,496
AK	E - Alaska	E09108 - Craig	545	41.3	$806,914	0.038232%	0.178087%	0.071460%	0.094754%	$686,844.19	$274,738	$144,923	$419,660	-$267,184	$236,237	$236,237	$655,898	$0	$655,898
AK	E - Alaska	E02361 - Nunapitchuk	548	33.0	$45,303	0.038442%	0.009998%	0.057099%	0.033809%	$65,990.06	$26,396	$51,709	$78,105	$0	$0	$0	$78,105	$0	$78,105
AK	E - Alaska	E09198 - Hoonah	559	2.8	$296,178	0.039214%	0.065367%	0.004845%	0.038826%	$404,248.16	$161,699	$59,383	$221,082	-$183,166	$161,951	$161,951	$383,033	$0	$383,033
AK	E - Alaska	E02384 - Pilot Station	570	272.4	$193,905	0.039986%	0.042795%	0.471325%	0.157402%	$644,000.26	$257,600	$240,741	$498,341	-$145,659	$128,789	$128,789	$627,129	$0	$627,129
AK	E - Alaska	E02268 - Kotlik	592	9.1	$73,490	0.041529%	0.016219%	0.015745%	0.025962%	$81,643.48	$32,657	$39,708	$72,365	-$9,278	$8,203	$8,203	$80,569	$0	$80,569
AK	E - Alaska	E03519 - Wainwright	601	0.6	$119,674	0.042160%	0.026412%	0.001038%	0.025703%	$75,773.52	$30,309	$39,312	$69,621	-$6,153	$5,440	$5,440	$75,061	$0	$75,061
AK	E - Alaska	E01458 - Saint Paul	605	37.9	$142,069	0.042441%	0.031355%	0.065577%	0.044918%	$136,776.00	$54,710	$68,701	$123,411	-$13,365	$11,817	$11,817	$135,228	$0	$135,228
AK	E - Alaska	E09229 - Kake	617	110.6	$530,773	0.043283%	0.117142%	0.191368%	0.108378%	$584,688.86	$233,876	$165,760	$399,635	-$185,054	$163,620	$163,620	$563,255	$0	$563,255
AK	E - Alaska	E02490 - Nunakauyarmiut	619	1.5	$59,192	0.043423%	0.013064%	0.002595%	0.022077%	$79,776.17	$31,910	$33,766	$65,677	-$14,099	$12,466	$12,466	$78,143	$0	$78,143
AK	E - Alaska	E04460 - Stebbins	622	83.0	$192,132	0.043633%	0.042404%	0.143612%	0.070210%	$244,963.20	$97,985	$107,383	$205,368	-$39,595	$35,009	$35,009	$240,377	$0	$240,377
AK	E - Alaska	E04438 - Shishmaref	634	418.9	$381,919	0.044475%	0.084290%	0.724809%	0.241702%	$888,920.77	$355,568	$369,674	$725,242	-$163,678	$144,720	$144,720	$869,963	$0	$869,963
AK	E - Alaska	E02241 - Kasigluk	646	57.3	$65,739	0.045317%	0.014509%	0.099144%	0.049376%	$127,107.11	$50,843	$75,518	$126,361	-$746	$660	$660	$127,021	$0	$127,021
AK	E - Alaska	E02407 - Kwinhagak (Quinhagak)	657	12.0	$90,149	0.046089%	0.019896%	0.020763%	0.030345%	$119,120.82	$47,648	$46,412	$94,060	-$25,061	$22,158	$22,158	$116,218	$0	$116,218
AK	E - Alaska	E02005 - Akiachak	666	82.8	$154,251	0.046720%	0.034043%	0.143266%	0.068477%	$178,439.83	$71,376	$104,733	$176,109	-$2,331	$2,061	$2,061	$178,170	$0	$178,170
AK	E - Alaska	E02008 - Alakanuk	666	145.2	$270,024	0.046720%	0.059595%	0.251235%	0.106316%	$683,925.76	$273,570	$162,607	$436,177	-$247,749	$219,053	$219,053	$655,230	$0	$655,230
AK	E - Alaska	E04355 - Noorvik	689	148.0	$308,197	0.048333%	0.068020%	0.256080%	0.111118%	$385,493.51	$154,197	$169,951	$324,148	-$61,345	$54,240	$54,240	$378,388	$0	$378,388
AK	E - Alaska	E02323 - Asa'Carsarmiut	731	2.3	$71,726	0.051280%	0.015830%	0.003980%	0.026456%	$78,445.22	$31,378	$40,463	$71,841	-$6,604	$5,839	$5,839	$77,680	$0	$77,680
AK	E - Alaska	E02080 - Chevak	741	285.6	$213,388	0.051981%	0.047095%	0.494165%	0.169709%	$674,207.84	$269,683	$259,564	$529,247	-$144,961	$128,171	$128,171	$657,418	$0	$657,418
AK	E - Alaska	E04425 - Savoonga	741	295.2	$522,253	0.051981%	0.115262%	0.510775%	0.197371%	$720,395.70	$288,158	$301,871	$590,029	-$130,366	$115,267	$115,267	$705,296	$0	$705,296
AK	E - Alaska	E02141 - Emmonak	749	10.0	$97,500	0.052542%	0.021518%	0.017303%	0.032479%	$98,037.60	$39,215	$49,676	$88,891	-$9,146	$8,087	$8,087	$96,978	$0	$96,978
AK	E - Alaska	E04167 - Gambell	751	167.9	$347,481	0.052683%	0.076689%	0.290512%	0.125059%	$438,637.41	$175,455	$191,273	$366,728	-$71,910	$63,581	$63,581	$430,308	$0	$430,308
AK	E - Alaska	E02255 - Kipnuk	767	131.5	$190,764	0.053805%	0.042102%	0.227530%	0.096732%	$576,939.89	$230,776	$147,947	$378,723	-$198,217	$175,258	$175,258	$553,982	$0	$553,982
AK	E - Alaska	E04509 - Unalakleet	770	164.1	$251,885	0.054016%	0.055591%	0.283937%	0.116630%	$342,586.50	$137,035	$178,381	$315,416	-$27,171	$24,024	$24,024	$339,439	$0	$339,439
AK	E - Alaska	E03389 - Point Hope	803	35.6	$266,098	0.056330%	0.058728%	0.061598%	0.058568%	$256,157.40	$102,463	$89,577	$192,040	-$64,117	$56,691	$56,691	$248,731	$0	$248,731
AK	E - Alaska	E01487 - Togiak	804	10.9	$143,784	0.056401%	0.031733%	0.018860%	0.037878%	$159,866.44	$63,947	$57,933	$121,879	-$37,987	$33,587	$33,587	$155,467	$0	$155,467
AK	E - Alaska	E02275 - Kwethluk	816	6.4	$77,125	0.057242%	0.017021%	0.011074%	0.031102%	$84,235.68	$33,694	$47,569	$81,263	-$2,973	$2,628	$2,628	$83,891	$0	$83,891
AK	E - Alaska	E01850 - Sun'Aq Tribe (Kodiak) (Pop)	850	0.0	$65,930	0.059628%	0.014551%	0.000000%	0.028202%	$107,789.19	$43,116	$43,134	$86,250	-$21,540	$19,045	$19,045	$105,294	$0	$105,294
AK	E - Alaska	E04429 - Selawik	883	20.1	$135,783	0.061942%	0.029968%	0.034778%	0.043737%	$152,307.63	$60,923	$66,893	$127,817	-$24,491	$21,654	$21,654	$149,471	$0	$149,471
AK	E - Alaska	E01348 - Ninilchik	988	28.7	$177,665	0.069308%	0.039211%	0.049659%	0.053770%	$149,572.88	$59,829	$82,239	$142,068	-$7,505	$6,636	$6,636	$148,704	$0	$148,704
AK	E - Alaska	E02199 - Hooper Bay	1,017	121.0	$120,935	0.071343%	0.026691%	0.209362%	0.093426%	$359,428.13	$143,771	$142,892	$286,663	-$72,765	$64,337	$64,337	$351,000	$0	$351,000
AK	E - Alaska	E01121 - Curyung	1,494	16.8	$211,183	0.104804%	0.046608%	0.029069%	0.064569%	$261,887.06	$104,755	$98,756	$203,510	-$58,377	$51,615	$51,615	$255,126	$0	$255,126
AK	E - Alaska	E01246 - Kenaitze Indian Tribe	1,899	0.0	$123,796	0.133215%	0.027322%	0.000000%	0.061243%	$133,512.40	$53,405	$93,669	$147,074	$0	$0	$0	$147,074	$0	$147,074
AK	E - Alaska	E04352 - Nome	1,971	71.4	$209,294	0.138266%	0.046191%	0.123541%	0.102985%	$266,435.89	$106,574	$157,511	$264,086	-$2,350	$2,078	$2,078	$266,164	$0	$266,164
AK	E - Alaska	E09442 - Sitka Tribe	2,542	1.3	$189,107	0.178321%	0.041736%	0.002249%	0.084343%	$176,278.03	$70,511	$128,999	$199,510	$0	$0	$0	$199,510	$0	$199,510
AK	E - Alaska	E04269 - Kotzebue	2,648	22.2	$318,411	0.185757%	0.070274%	0.038412%	0.106710%	$282,552.52	$113,021	$163,208	$276,229	-$6,323	$5,591	$5,591	$281,820	$0	$281,820
AK	E - Alaska	E09248 - Ketchikan	2,763	0.3	$414,983	0.193825%	0.091587%	0.000519%	0.106871%	$610,226.88	$244,091	$163,456	$407,546	-$202,681	$179,205	$179,205	$586,752	$0	$586,752
AK	E - Alaska	E01260 - Knik Tribe	2,980	1.9	$152,479	0.209047%	0.033652%	0.003288%	0.093858%	$433,573.91	$173,430	$143,552	$316,981	-$116,593	$103,088	$103,088	$420,070	$0	$420,070
AK	E - Alaska	E03033 - Barrow Inupiat	3,193	17.5	$430,987	0.223989%	0.095119%	0.030280%	0.127872%	$462,406.12	$184,962	$195,575	$380,537	-$81,869	$72,386	$72,386	$452,924	$0	$452,924
AK	E - Alaska	E02043 - Orutsaramuit (Bethel)	4,166	11.8	$202,366	0.292245%	0.044662%	0.020417%	0.134673%	$306,548.76	$122,620	$205,978	$328,597	$0	$0	$0	$328,597	$0	$328,597
AK	E - Alaska	E09801 - Tlingit & Haida Tribes	5,940	13.9	$518,930	0.416691%	0.114528%	0.024051%	0.207943%	$690,472.00	$276,189	$318,040	$594,229	-$96,243	$85,096	$85,096	$679,325	$0	$679,325
MI	F - Midwest	F60473 - Lac Vieux Desert	138	10.6	$396,151	0.009681%	0.088351%	0.018341%	0.038767%	$456,937.07	$182,775	$59,292	$242,067	-$214,870	$136,933	$136,933	$379,000	$0	$379,000
MN	F - Midwest	F57411 - Shakopee (Prior Lake)	298	4.4	$644,248	0.020905%	0.143682%	0.007613%	0.059060%	$316,617.52	$126,647	$90,330	$216,977	-$99,640	$63,499	$63,499	$280,476	$0	$280,476
MN	F - Midwest	F57403 - Prairie Island	351	15.1	$729,030	0.024623%	0.162590%	0.026127%	0.071938%	$606,699.58	$242,680	$110,026	$352,706	-$253,994	$161,866	$161,866	$514,571	$0	$514,571
MI	F - Midwest	F60471 - Hannahville Indian Comm	408	82.0	$754,119	0.028621%	0.168185%	0.141882%	0.106653%	$716,871.35	$286,749	$163,122	$449,871	-$267,001	$170,155	$170,155	$620,025	$0	$620,025
MN	F - Midwest	F53406 - Grand Portage	492	60.0	$382,633	0.034514%	0.085336%	0.103816%	0.070505%	$339,451.42	$135,781	$107,834	$243,615	-$95,836	$61,075	$61,075	$304,690	$0	$304,690
MN	F - Midwest	F53404 - Bois Forte	556	114.4	$2,316,776	0.039003%	0.516693%	0.197943%	0.244332%	$988,213.65	$395,285	$373,695	$768,981	-$219,233	$139,713	$139,713	$908,694	$0	$908,694
WI	F - Midwest	F55436 - St. Croix	645	20.8	$190,829	0.045247%	0.042559%	0.035990%	0.041834%	$332,323.76	$132,930	$63,983	$196,912	-$135,412	$86,295	$86,295	$283,208	$0	$283,208

STATE	REGION_NAME	RESERVATION_NAME	NAHASDA POPULATION	TOTAL ELIGIBLE ROAD MILES	FY05-FY11 AVERAGE DISTRIBUTION	TOTAL POPULATION SHARE A	FY05-FY11 AVERAGE DISTRIBUTION SHARE B	ROAD MILEAGE SHARE C	TOTAL MAP-21 TRIBAL SHARE	FY11 Actual	40% OF NEGOTIATED REGULATION AMOUNT	NEW FORMULA TRIBAL SHARE DISTRIBUTION	TOTAL TRIBAL SHARE DISTRIBUTION BEFORE SUPPLEMENTAL PROVISION	Tribes that receive less funding from new formula than FY11 amount	Distribution of Regional Supplemental Amounts	Cap Distribution at FY11 Amount	Modified Tribal Amount after Initial Distribution	Distribution of "Excess" Supplemental funds	Total Modified Tribal Amount
WI	F - Midwest	F55437 - Sokaogon Chippewa Comm	682	39.3	$139,954	0.047842%	0.031213%	0.068000%	0.047631%	$221,447.46	$88,579	$72,849	$161,428	-$60,019	$38,249	$38,249	$199,677	$0	$199,677
MN	F - Midwest	F57402 - Lower Sioux	694	17.9	$890,831	0.048684%	0.198675%	0.030972%	0.094899%	$565,332.29	$226,133	$145,144	$371,277	-$194,055	$123,668	$123,668	$494,945	$0	$494,945
WI	F - Midwest	F55434 - Forest County Potawatomi	724	64.6	$277,116	0.050789%	0.061803%	0.111775%	0.071000%	$285,689.31	$114,276	$108,592	$222,867	-$62,822	$40,035	$40,035	$262,903	$0	$262,903
MI	F - Midwest	F60484 - Match-E-Be-Nash-She-Wish	750	2.2	$273,374	0.052613%	0.060969%	0.003807%	0.042276%	$318,735.10	$127,494	$64,659	$192,153	-$126,582	$80,668	$80,668	$272,822	$0	$272,822
MN	F - Midwest	F57401 - Upper Sioux	781	21.2	$1,172,799	0.054787%	0.261561%	0.036682%	0.120202%	$366,868.14	$146,747	$183,844	$330,591	-$36,277	$23,119	$23,119	$353,710	$0	$353,710
IA	F - Midwest	F51490 - Sac And Fox Tribe (Iowa)	818	38.9	$322,224	0.057383%	0.071863%	0.067307%	0.064986%	$203,537.67	$81,415	$99,393	$180,808	-$22,730	$14,485	$14,485	$195,293	$0	$195,293
WI	F - Midwest	F55438 - Stockbridge-Munsee Comm	893	98.7	$661,182	0.062644%	0.147458%	0.170777%	0.120677%	$774,599.88	$309,840	$184,571	$494,411	-$280,189	$178,560	$178,560	$672,970	$0	$672,970
MI	F - Midwest	F60470 - Bay Mills	1,008	29.6	$234,970	0.070711%	0.052404%	0.051216%	0.059223%	$190,328.73	$76,131	$90,579	$166,711	-$23,618	$15,051	$15,051	$181,762	$0	$181,762
WI	F - Midwest	F55435 - Red Cliff	1,011	77.5	$549,779	0.070922%	0.122613%	0.134096%	0.105554%	$542,265.69	$216,906	$161,440	$378,347	-$163,919	$104,463	$104,463	$482,809	$0	$482,809
MI	F - Midwest	F60482 - Little River Band	1,239	42.4	$244,238	0.086916%	0.054471%	0.073363%	0.072225%	$654,194.47	$261,678	$110,466	$372,143	-$282,051	$179,746	$179,746	$551,889	$0	$551,889
MI	F - Midwest	F60478 - Nottawaseppi Huron Band	2,140	21.3	$242,472	0.150121%	0.054077%	0.036855%	0.086884%	$308,399.45	$123,360	$132,886	$256,246	-$52,154	$33,237	$33,237	$289,482	$0	$289,482
WI	F - Midwest	F55432 - Lac Du Flambeau	2,219	132.4	$1,684,252	0.155663%	0.375626%	0.229088%	0.250275%	$1,111,656.57	$444,663	$382,786	$827,448	-$284,208	$181,121	$181,121	$1,008,569	$0	$1,008,569
MI	F - Midwest	F60475 - Keweenaw Bay	2,346	254.0	$1,149,090	0.164572%	0.256273%	0.439488%	0.269978%	$1,006,131.83	$402,453	$412,920	$815,373	-$190,759	$121,567	$121,567	$936,940	$0	$936,940
WI	F - Midwest	F55430 - Bad River	2,367	140.2	$632,159	0.166045%	0.140986%	0.242584%	0.178190%	$669,362.29	$267,745	$272,535	$540,280	-$129,082	$82,262	$82,262	$622,542	$0	$622,542
WI	F - Midwest	F55431 - Lac Courte Oreilles	2,918	47.6	$517,603	0.204698%	0.115437%	0.082361%	0.141318%	$510,076.67	$204,031	$216,140	$420,171	-$89,906	$57,295	$57,295	$477,466	$0	$477,466
MI	F - Midwest	F60483 - Little Traverse Bay Bands	3,240	6.4	$1,456,965	0.227286%	0.324936%	0.011074%	0.202110%	$1,727,564.33	$691,026	$309,119	$1,000,144	-$727,420	$463,571	$463,571	$1,463,716	$0	$1,463,716
WI	F - Midwest	F58440 - Menominee	3,563	337.3	$1,808,910	0.249945%	0.403428%	0.583620%	0.392221%	$1,478,616.50	$591,447	$599,886	$1,191,333	-$287,284	$183,081	$183,081	$1,374,414	$0	$1,374,414
MN	F - Midwest	F53410 - Mille Lacs	3,599	53.4	$713,576	0.252470%	0.159143%	0.092396%	0.177519%	$925,300.84	$370,120	$271,508	$641,629	-$283,672	$180,779	$180,779	$822,408	$0	$822,408
MI	F - Midwest	F60474 - Grand Traverse Band	4,449	57.6	$2,834,569	0.312098%	0.632173%	0.099663%	0.363566%	$3,476,637.56	$1,390,655	$556,059	$1,946,714	-$1,529,923	$974,992	$974,992	$2,921,706	$0	$2,921,706
MN	F - Midwest	F53405 - Fond Du Lac	6,368	34.2	$1,119,004	0.446715%	0.249563%	0.059175%	0.275048%	$1,140,761.77	$456,305	$420,674	$876,979	-$263,783	$168,104	$168,104	$1,045,083	$0	$1,045,083
MI	F - Midwest	F60472 - Saginaw Chippewa	6,554	21.2	$766,053	0.459763%	0.170847%	0.036682%	0.247300%	$1,011,030.24	$404,412	$378,235	$782,647	-$228,383	$145,544	$145,544	$928,192	$0	$928,192
MN	F - Midwest	F53408 - White Earth	6,693	172.2	$1,757,698	0.469514%	0.392006%	0.297952%	0.396840%	$1,679,081.59	$671,633	$606,950	$1,278,583	-$400,499	$255,230	$255,230	$1,533,813	$0	$1,533,813
MN	F - Midwest	F53407 - Leech Lake	6,997	113.8	$3,075,673	0.490840%	0.685944%	0.196905%	0.477813%	$3,487,420.75	$1,394,968	$730,795	$2,125,764	-$1,361,657	$867,759	$867,759	$2,993,523	$0	$2,993,523
MN	F - Midwest	F52409 - Red Lake	7,608	555.7	$2,371,153	0.533701%	0.528820%	0.961510%	0.647550%	$2,384,294.94	$953,718	$990,402	$1,944,120	-$440,175	$280,515	$280,515	$2,224,635	$0	$2,224,635
MI	F - Midwest	F60480 - Pokagon Band Of Potawator	8,110	41.0	$503,077	0.568917%	0.112197%	0.070941%	0.279179%	$673,314.39	$269,326	$426,993	$696,318	$0	$0	$0	$696,318	$0	$696,318
WI	F - Midwest	F55433 - Oneida Tribe	11,988	38.7	$746,740	0.840959%	0.166540%	0.066961%	0.402677%	$776,689.27	$310,676	$615,878	$926,554	$0	$0	$0	$926,554	$0	$926,554
MI	F - Midwest	F60469 - Sault Ste. Marie Tribe	13,610	29.9	$871,673	0.954742%	0.194403%	0.051735%	0.452415%	$1,063,481.33	$425,393	$691,950	$1,117,343	$0	$0	$0	$1,117,343	$0	$1,117,343
WI	F - Midwest	F55439 - Ho-Chunk Nation	14,264	145.6	$4,934,518	1.000620%	1.100509%	0.251927%	0.832435%	$7,929,925.00	$3,171,970	$1,273,176	$4,445,146	-$3,484,779	$2,220,786	$2,220,786	$6,665,932	$0	$6,665,932
OK	G - Eastern Oklaho	G08825 - Delaware Tribe Of Indians	0	0.3	$10,222	0.000000%	0.002184%	0.000519%	0.000883%	$6,759.77	$2,704	$1,350	$4,054	-$2,706	$3,829	$2,706	$6,760	$549	$7,309
OK	G - Eastern Oklaho	G04927 - Modoc	86	3.2	$38,811	0.006033%	0.008293%	0.005537%	0.006668%	$41,690.80	$16,676	$10,198	$26,874	-$14,817	$20,970	$14,817	$41,691	$3,385	$45,075
OK	G - Eastern Oklaho	G04921 - Eastern Shawnee Tribe	162	19.5	$155,462	0.011364%	0.033220%	0.033740%	0.024837%	$129,154.35	$51,662	$37,987	$89,649	-$39,506	$55,912	$39,506	$129,154	$10,485	$139,639
OK	G - Eastern Oklaho	G07902 - Kialegee Tribal Town	402	0.0	$38,394	0.028200%	0.008204%	0.000000%	0.013788%	$56,852.60	$22,741	$21,088	$43,829	-$13,024	$18,433	$13,024	$56,853	$4,615	$61,468
OK	G - Eastern Oklaho	G04925 - Miami	444	9.2	$258,945	0.031147%	0.055333%	0.015918%	0.035259%	$217,680.37	$87,072	$53,926	$140,999	-$76,682	$108,527	$76,682	$217,680	$17,672	$235,352
OK	G - Eastern Oklaho	G08911 - Shawnee Tribe	510	0.0	$41,402	0.035777%	0.008847%	0.000000%	0.016961%	$55,016.41	$22,007	$25,941	$47,947	-$7,069	$10,005	$7,069	$55,016	$4,466	$59,483
OK	G - Eastern Oklaho	G07901 - Alabama-Quassarte Tribal T	672	0.0	$46,187	0.047141%	0.009870%	0.000000%	0.021741%	$62,452.98	$24,981	$33,251	$58,233	-$4,220	$5,973	$4,220	$62,453	$5,070	$67,523
OK	G - Eastern Oklaho	G04923 - Seneca - Cayuga	792	23.3	$331,397	0.055559%	0.070816%	0.040315%	0.056630%	$327,448.83	$130,980	$86,614	$217,593	-$109,855	$155,478	$109,855	$327,449	$26,583	$354,032
OK	G - Eastern Oklaho	G04922 - Ottawa Tribe	1,429	1.4	$196,630	0.100244%	0.042017%	0.002422%	0.054035%	$204,642.87	$81,857	$82,645	$164,502	-$40,141	$56,811	$40,141	$204,643	$16,613	$221,256
OK	G - Eastern Oklaho	G07903 - Thlopthlocco Tribal Town	1,668	14.0	$70,397	0.117010%	0.015043%	0.024224%	0.057289%	$116,395.71	$46,558	$87,621	$134,180	$0	$0	$0	$134,180	$10,893	$145,072
OK	G - Eastern Oklaho	G04920 - Quapaw	1,997	19.3	$440,414	0.140090%	0.094111%	0.033394%	0.095649%	$568,286.56	$227,315	$146,292	$373,606	-$194,680	$275,530	$194,680	$568,287	$46,135	$614,421
OK	G - Eastern Oklaho	G04926 - Peoria	2,134	40.4	$419,968	0.149700%	0.089742%	0.069903%	0.107769%	$334,295.30	$133,718	$164,829	$298,547	-$35,749	$50,595	$35,749	$334,295	$27,139	$361,434
OK	G - Eastern Oklaho	G04924 - Wyandotte	2,916	35.6	$283,247	0.204558%	0.060526%	0.061598%	0.116988%	$270,403.28	$108,161	$178,928	$287,089	$0	$0	$0	$287,089	$23,306	$310,396
OK	G - Eastern Oklaho	G10909 - Seminole Nation	5,174	78.8	$1,503,478	0.362956%	0.321275%	0.136345%	0.287600%	$1,712,938.71	$685,175	$439,872	$1,125,048	-$587,891	$832,039	$587,891	$1,712,939	$139,060	$1,851,998
OK	G - Eastern Oklaho	G08904 - United Keetoowah	6,283	3.7	$166,952	0.440753%	0.035676%	0.006402%	0.185752%	$364,931.39	$145,973	$284,100	$430,072	$0	$0	$0	$430,072	$34,914	$464,987
OK	G - Eastern Oklaho	G06930 - Osage	10,518	223.7	$4,208,024	0.737838%	0.899204%	0.387061%	0.697993%	$4,649,285.80	$1,859,714	$1,067,552	$2,927,266	-$1,722,020	$2,437,165	$1,722,020	$4,649,286	$377,438	$5,026,724
OK	G - Eastern Oklaho	G03906 - Chickasaw Nation	37,970	197.3	$5,980,076	2.663597%	1.277870%	0.341382%	1.565452%	$8,116,490.36	$3,246,596	$2,394,296	$5,640,892	-$2,475,599	$3,503,701	$2,475,599	$8,116,490	$658,912	$8,775,403
OK	G - Eastern Oklaho	G09907 - Choctaw Nation	47,414	308.1	$7,981,344	3.326094%	1.705517%	0.533096%	2.020988%	$8,649,714.10	$3,459,886	$3,091,020	$6,550,906	-$2,098,808	$2,970,431	$2,098,808	$8,649,714	$702,201	$9,351,915
OK	G - Eastern Oklaho	G07908 - Muscogee (Creek)	64,120	308.9	$5,713,586	4.498020%	1.220925%	0.534480%	2.313652%	$6,179,215.19	$2,471,686	$3,538,637	$6,010,323	-$168,892	$239,032	$168,892	$6,179,215	$501,641	$6,680,856
OK	G - Eastern Oklaho	G08905 - Cherokee Nation	117,735	397.6	$11,112,734	8.259115%	2.374658%	0.687955%	4.214186%	$12,709,055.62	$5,083,622	$6,445,428	$11,529,050	-$1,180,006	$1,670,055	$1,180,006	$12,709,056	$1,031,746	$13,740,801
NV	H - Western	H61655 - Summit Lake	12	13.9	$51,422	0.000842%	0.019765%	0.024051%	0.013542%	$59,824.13	$23,930	$20,712	$44,642	-$15,182	$67,303	$15,182	$59,824	$17,385	$77,209
UT	H - Western	H62682 - Skull Valley (Goshute)	36	2.6	$17,572	0.002525%	0.006754%	0.004499%	0.004496%	$26,885.81	$10,754	$6,876	$17,631	-$9,255	$41,028	$9,255	$26,886	$7,813	$34,699
NV	H - Western	H61659 - Winnemucca Indian Colony	48	0.5	$16,470	0.003367%	0.006331%	0.000865%	0.003699%	$24,316.82	$9,727	$5,658	$15,385	-$8,932	$39,597	$8,932	$24,317	$7,067	$31,383
NV	H - Western	H69648 - Las Vegas Indian Colony	108	8.8	$37,372	0.007576%	0.014365%	0.015226%	0.011950%	$43,811.55	$17,525	$18,277	$35,801	-$8,010	$35,509	$8,010	$43,812	$12,732	$56,543
NV	H - Western	H64642 - Duckwater	127	20.3	$36,447	0.008909%	0.014009%	0.035124%	0.017721%	$54,996.83	$21,999	$27,104	$49,103	-$5,894	$26,129	$5,894	$54,997	$15,982	$70,979
AZ	H - Western	H68618 - Yavapai-Prescott	136	6.7	$40,542	0.009540%	0.015583%	0.011593%	0.012149%	$49,270.41	$19,708	$18,582	$38,290	-$10,981	$48,677	$10,981	$49,270	$14,318	$63,588
AZ	H - Western	H68674 - Tonto Apache Tribe	141	1.2	$26,520	0.009891%	0.010194%	0.002076%	0.007884%	$38,105.85	$15,242	$12,058	$27,301	-$10,805	$47,900	$10,805	$38,106	$11,074	$49,179
AZ	H - Western	H51695 - Chemehuevi	161	50.6	$82,611	0.011294%	0.031753%	0.087552%	0.038840%	$121,331.01	$48,532	$59,404	$107,936	-$13,395	$59,379	$13,395	$121,331	$35,259	$156,590
NV	H - Western	H69650 - Moapa River	205	2.3	$30,858	0.014381%	0.011861%	0.003980%	0.010716%	$42,417.91	$16,967	$16,389	$33,356	-$9,061	$40,169	$9,061	$42,418	$12,327	$54,745
AZ	H - Western	H69617 - Kaibab	370	94.1	$90,608	0.025956%	0.034827%	0.162818%	0.065925%	$118,564.05	$47,426	$100,829	$148,255	$0	$0	$0	$148,255	$43,083	$191,338
NV	H - Western	H61661 - Yomba Shoshone	378	30.7	$42,351	0.026517%	0.016278%	0.053119%	0.030218%	$66,876.58	$26,751	$46,218	$72,968	$0	$0	$0	$72,968	$21,205	$94,173
AZ	H - Western	H69689 - San Juan Southern Paiute T	416	0.0	$41,007	0.029182%	0.015762%	0.000000%	0.016740%	$50,701.37	$20,281	$25,603	$45,884	-$4,817	$21,355	$4,817	$50,701	$14,734	$65,435
AZ	H - Western	H68605 - Havasupai	539	140.7	$152,209	0.037811%	0.058505%	0.243449%	0.100369%	$174,459.91	$69,784	$153,510	$223,294	$0	$0	$0	$223,294	$64,890	$288,184
NV	H - Western	H61649 - Lovelock Indian Colony	564	1.3	$29,217	0.039565%	0.011230%	0.002249%	0.019856%	$57,827.30	$23,131	$30,369	$53,500	-$4,328	$19,185	$4,328	$57,827	$16,805	$74,632
AZ	H - Western	H63602 - Cocopah Tribe	605	19.6	$87,615	0.042441%	0.033677%	0.033913%	0.037159%	$101,322.62	$40,529	$56,833	$97,362	-$3,961	$17,559	$3,961	$101,323	$29,445	$130,767
AZ	H - Western	H51604 - Fort Mojave	627	104.7	$336,430	0.043984%	0.129314%	0.181159%	0.110034%	$511,203.83	$204,482	$168,292	$372,773	-$138,430	$613,661	$138,430	$511,204	$148,557	$659,761
NV	H - Western	H61645 - Fallon (Colony)	734	69.4	$133,493	0.051490%	0.051311%	0.120081%	0.069949%	$127,633.98	$51,054	$106,984	$158,037	$0	$0	$0	$158,037	$45,926	$203,963
AZ	H - Western	H57612 - Maricopa (Ak Chin)	767	29.2	$151,303	0.053805%	0.058156%	0.050524%	0.054399%	$314,882.67	$125,953	$83,200	$209,153	-$105,729	$468,696	$105,729	$314,883	$91,505	$406,388
AZ	H - Western	H68601 - Yavapai-Apache (Camp Ve	834	11.8	$65,032	0.058505%	0.024997%	0.020417%	0.036828%	$88,570.14	$35,428	$56,328	$91,756	$0	$0	$0	$91,756	$26,664	$118,420
AZ	H - Western	H55613 - Fort Mcdowell Yavapai	956	38.5	$121,200	0.067063%	0.046586%	0.066615%	0.059980%	$147,945.64	$59,178	$91,737	$150,915	$0	$0	$0	$150,915	$43,856	$194,772
NV	H - Western	H61653 - Reno-Sparks Indian Colony	979	15.7	$109,087	0.068677%	0.041930%	0.027165%	0.048375%	$163,725.86	$65,490	$73,987	$139,478	-$24,248	$107,492	$24,248	$163,726	$47,579	$211,305
NV	H - Western	H64640 - Te-Moak Tribe (Battle Mnt.)	992	40.6	$88,071	0.069589%	0.033852%	0.070249%	0.057617%	$108,496.69	$43,399	$88,122	$131,521	$0	$0	$0	$131,521	$38,220	$169,741
UT	H - Western	H64681 - Goshute	1,060	50.0	$171,608	0.074359%	0.065961%	0.086513%	0.074785%	$276,990.62	$110,796	$114,381	$225,178	-$51,813	$229,686	$51,813	$276,991	$80,494	$357,485
NV	H - Western	H64644 - Ely Shoshone	1,198	10.8	$43,221	0.084040%	0.016613%	0.018687%	0.043469%	$96,900.68	$38,760	$66,485	$105,245	$0	$0	$0	$105,245	$30,584	$135,829
AZ	H - Western	H68606 - Hualapai	1,510	678.8	$3,063,617	0.105927%	1.177566%	1.174506%	0.758801%	$1,980,828.16	$792,331	$1,160,555	$1,952,886	-$27,942	$123,867	$27,942	$1,980,828	$575,632	$2,556,460
UT	H - Western	H69683 - Paiute (Cedar City)	1,682	5.9	$97,852	0.117992%	0.037611%	0.010209%	0.061561%	$122,577.43	$49,031	$94,155	$143,186	$0	$0	$0	$143,186	$41,610	$184,797
NV	H - Western	H61660 - Yerington (Colony)	1,921	17.3	$73,579	0.134758%	0.028282%	0.029934%	0.070254%	$144,646.12	$57,858	$107,450	$165,309	$0	$0	$0	$165,309	$48,039	$213,347

STATE	REGION_NAME	RESERVATION_NAME	NAHASDA POPULATION	TOTAL ELIGIBLE ROAD MILES	FY05-FY11 AVERAGE DISTRIBUTION	TOTAL POPULATION SHARE A	FY05-FY11 AVERAGE DISTRIBUTION SHARE B	ROAD MILEAGE SHARE C	TOTAL MAP-21 TRIBAL SHARE	FY11 Actual	40% OF NEGOTIATED REGULATION AMOUNT	NEW FORMULA TRIBAL SHARE DISTRIBUTION	TOTAL TRIBAL SHARE DISTRIBUTION BEFORE SUPPLEMENTAL PROVISION	Tribes that receive less funding from new formula than FY11 amount	Distribution of Regional Supplemental Amounts	Cap Distribution at FY11 Amount	Modified Tribal Amount after Initial Distribution	Distribution of "Excess" Supplemental funds	Total Modified Tribal Amount
NV	H - Western	H61646 - Fort Mcdermitt	2,058	16.9	$81,336	0.144369%	0.031263%	0.029242%	0.074829%	$156,484.22	$62,594	$114,447	$177,041	$0	$0	$0	$177,041	$51,448	$228,489
AZ	H - Western	H51603 - Colorado River	2,633	337.4	$1,016,412	0.184705%	0.390680%	0.583793%	0.362490%	$809,102.35	$323,641	$554,414	$878,055	$0	$0	$0	$878,055	$255,164	$1,133,219
NV	H - Western	H61647 - Washoe (Carson Colony)	3,164	9.3	$115,297	0.221955%	0.044317%	0.016091%	0.105975%	$194,140.31	$77,656	$162,084	$239,740	$0	$0	$0	$239,740	$69,669	$309,409
UT	H - Western	H62687 - Uintah/Ouray	3,297	796.2	$2,047,510	0.231285%	0.787004%	1.377640%	0.729745%	$4,587,723.31	$1,835,089	$1,116,116	$2,951,205	-$1,636,518	$7,254,667	$1,636,518	$4,587,723	$1,333,201	$5,920,924
NV	H - Western	H64641 - Duck Valley	4,060	299.1	$447,507	0.284809%	0.172009%	0.517523%	0.309290%	$516,629.16	$206,652	$473,046	$679,698	$0	$0	$0	$679,698	$197,521	$877,220
AZ	H - Western	H55615 - Salt River Pima	4,261	148.6	$1,167,022	0.298909%	0.448570%	0.257118%	0.338510%	$1,238,172.13	$495,269	$517,738	$1,013,006	-$225,166	$998,157	$225,166	$1,238,172	$359,815	$1,597,987
NV	H - Western	H61651 - Pyramid Lake	4,336	152.0	$334,133	0.304171%	0.128431%	0.263001%	0.233303%	$426,850.47	$170,740	$356,828	$527,568	$0	$0	$0	$527,568	$153,312	$680,880
AZ	H - Western	H63696 - Fort Yuma (Quechan)	4,735	22.4	$193,882	0.332160%	0.074523%	0.038758%	0.165345%	$385,361.38	$154,145	$252,888	$407,033	$0	$0	$0	$407,033	$118,284	$525,317
NV	H - Western	H61656 - Walker River	6,016	152.9	$307,769	0.422023%	0.118297%	0.264558%	0.276241%	$520,693.29	$208,277	$422,499	$630,776	$0	$0	$0	$630,776	$183,305	$814,081
AZ	H - Western	H55665 - Pascua Yaqui	8,338	20.3	$577,146	0.584911%	0.221838%	0.035124%	0.313024%	$704,726.32	$281,891	$478,757	$760,648	$0	$0	$0	$760,648	$221,046	$981,694
AZ	H - Western	H58616 - San Carlos	11,735	1,008.7	$1,865,480	0.823211%	0.717037%	1.745322%	1.036082%	$2,094,768.22	$837,907	$1,584,645	$2,422,552	$0	$0	$0	$2,422,552	$703,998	$3,126,550
AZ	H - Western	H52607 - Fort Apache	13,636	876.8	$2,770,276	0.956566%	1.064814%	1.517099%	1.144714%	$2,237,556.49	$895,023	$1,750,795	$2,645,817	$0	$0	$0	$2,645,817	$768,879	$3,414,696
AZ	H - Western	H54610 - Tohono O'Odham	14,396	758.4	$2,212,240	1.009880%	0.850321%	1.312236%	1.037266%	$1,914,340.16	$765,736	$1,586,457	$2,352,193	$0	$0	$0	$2,352,193	$683,551	$3,035,744
AZ	H - Western	H57614 - Gila River	20,374	311.6	$1,627,472	1.429237%	0.625553%	0.539152%	0.915661%	$1,572,805.58	$629,122	$1,400,467	$2,029,590	$0	$0	$0	$2,029,590	$589,802	$2,619,392
AZ	H - Western	H65608 - Hopi	23,614	637.1	$1,679,636	1.656523%	0.645604%	1.102354%	1.163185%	$3,048,665.69	$1,219,466	$1,779,044	$2,998,511	-$50,155	$222,337	$50,155	$3,048,666	$885,948	$3,934,613
CA	J - Pacific	J54571 - Capitan Grande	0	4.1	$12,060	0.000000%	0.009112%	0.007094%	0.005014%	$14,676.34	$5,871	$7,668	$13,539	-$1,138	$1,108	$1,108	$14,647	$0	$14,647
CA	J - Pacific	J51635 - Wilton Rancheria	0	0.0	$1,820	0.000000%	0.001375%	0.000000%	0.000468%	$6,321.00	$2,528	$715	$3,244	-$3,077	$2,998	$2,998	$6,241	$0	$6,241
CA	J - Pacific	J54575 - Jamul Indian Village	1	0.3	$61,701	0.000070%	0.046620%	0.000519%	0.016018%	$406,811.72	$162,725	$24,499	$187,224	-$219,588	$213,888	$213,888	$401,112	$0	$401,112
CA	J - Pacific	J51551 - Table Mountain Rancheria	1	1.1	$290,683	0.000070%	0.219633%	0.001903%	0.075216%	$1,025,407.73	$410,163	$115,040	$525,203	-$500,204	$487,221	$487,221	$1,012,425	$0	$1,012,425
CA	J - Pacific	J52502 - Alturas Rancheria	2	0.3	$4,798	0.000140%	0.003626%	0.000519%	0.001428%	$7,043.11	$2,817	$2,183	$5,001	-$2,042	$1,989	$1,989	$6,990	$0	$6,990
CA	J - Pacific	J51628 - California Valley Miwok Tribe	5	0.0	$4,296	0.000351%	0.003246%	0.000000%	0.001240%	$6,550.52	$2,620	$1,897	$4,517	-$2,033	$1,980	$1,980	$6,498	$0	$6,498
CA	J - Pacific	J54597 - Ramona Band	7	0.0	$17,705	0.000491%	0.013377%	0.000000%	0.004740%	$99,918.57	$39,967	$7,249	$47,217	-$52,702	$51,334	$51,334	$98,551	$0	$98,551
CA	J - Pacific	J54567 - Augustine Band	8	3.3	$88,649	0.000561%	0.066981%	0.005710%	0.024534%	$283,533.45	$113,413	$37,524	$150,937	-$132,596	$129,155	$129,155	$280,092	$0	$280,092
CA	J - Pacific	J54573 - Ewiaapaayp Band (Cuyapaip	8	26.3	$99,360	0.000561%	0.075074%	0.045506%	0.038031%	$69,310.24	$27,724	$58,166	$85,890	$0	$0	$0	$85,890	$0	$85,890
CA	J - Pacific	J51537 - Potter Valley Tribe	12	0.0	$29,779	0.000842%	0.022500%	0.000000%	0.007978%	$74,858.51	$29,943	$12,203	$42,146	-$32,712	$31,863	$31,863	$74,009	$0	$74,009
CA	J - Pacific	J54598 - Twenty Nine Palms Band	13	0.0	$4,630	0.000912%	0.003498%	0.000000%	0.001545%	$6,917.76	$2,767	$2,363	$5,130	-$1,788	$1,741	$1,741	$6,871	$0	$6,871
CA	J - Pacific	J51508 - Buena Vista Rancheria	14	0.1	$5,016	0.000982%	0.003790%	0.000173%	0.001718%	$7,071.70	$2,829	$2,628	$5,457	-$1,615	$1,573	$1,573	$7,030	$0	$7,030
CA	J - Pacific	J54577 - La Posta	16	6.9	$21,762	0.001122%	0.016443%	0.011939%	0.009252%	$16,626.52	$6,651	$14,150	$20,801	$0	$0	$0	$20,801	$0	$20,801
CA	J - Pacific	J54574 - Inaja And Cosmit	19	0.0	$5,424	0.001333%	0.004099%	0.000000%	0.001913%	$11,028.73	$4,411	$2,926	$7,338	-$3,691	$3,595	$3,595	$10,933	$0	$10,933
CA	J - Pacific	J54568 - Cabazon Band	20	3.0	$17,287	0.001403%	0.013062%	0.005191%	0.006390%	$13,872.91	$5,549	$9,773	$15,322	$0	$0	$0	$15,322	$0	$15,322
CA	J - Pacific	J52554 - Big Lagoon Rancheria	22	0.6	$5,502	0.001543%	0.004157%	0.001038%	0.002296%	$7,636.02	$3,054	$3,511	$6,565	-$1,071	$1,043	$1,043	$7,608	$0	$7,608
CA	J - Pacific	J52621 - Cedarville Rancheria	23	0.9	$9,455	0.001613%	0.007144%	0.001557%	0.003479%	$30,260.21	$12,104	$5,321	$17,425	-$12,835	$12,502	$12,502	$29,927	$0	$29,927
CA	J - Pacific	J51523 - Chicken Ranch Rancheria	23	0.0	$5,040	0.001613%	0.003808%	0.000000%	0.001924%	$7,376.81	$2,951	$2,943	$5,893	-$1,483	$1,445	$1,445	$7,338	$0	$7,338
CA	J - Pacific	J54594 - Sycuan Band	23	1.8	$116,849	0.001613%	0.088288%	0.003114%	0.031488%	$779,958.73	$311,983	$48,160	$360,143	-$419,815	$408,919	$408,919	$769,062	$0	$769,062
CA	J - Pacific	J51691 - Bridgeport Paiute Ind. Colony	24	2.0	$15,510	0.001684%	0.011719%	0.003461%	0.005575%	$21,639.70	$8,656	$8,527	$17,183	-$4,456	$4,341	$4,341	$21,524	$0	$21,524
CA	J - Pacific	J51522 - Jackson Rancheria	26	0.0	$15,969	0.001824%	0.012066%	0.000000%	0.004814%	$23,316.52	$9,327	$7,362	$16,689	-$6,627	$6,455	$6,455	$23,145	$0	$23,145
CA	J - Pacific	J52558 - Blue Lake Rancheria	38	0.2	$24,345	0.002666%	0.018394%	0.000346%	0.007387%	$81,594.99	$32,638	$11,298	$43,936	-$37,659	$36,681	$36,681	$80,618	$0	$80,618
CA	J - Pacific	J52556 - Resighini Rancheria	42	1.2	$17,096	0.002946%	0.012918%	0.002076%	0.006102%	$25,243.84	$10,098	$9,332	$19,430	-$5,814	$5,663	$5,663	$25,093	$0	$25,093
CA	J - Pacific	J51520 - Benton Paiute	42	1.0	$23,150	0.002946%	0.017492%	0.001730%	0.007563%	$71,204.05	$28,482	$11,568	$40,049	-$31,155	$30,346	$30,346	$70,395	$0	$70,395
CA	J - Pacific	J54588 - San Manuel	44	1.5	$22,356	0.003087%	0.016892%	0.002595%	0.007648%	$30,219.19	$12,088	$11,697	$23,785	-$6,435	$6,268	$6,268	$30,052	$0	$30,052
CA	J - Pacific	J52559 - Elk Valley Rancheria	46	0.0	$76,317	0.003227%	0.057663%	0.000000%	0.020864%	$348,286.18	$139,314	$31,911	$171,225	-$177,061	$172,465	$172,465	$343,690	$0	$343,690
CA	J - Pacific	J51525 - Fort Independence	47	3.7	$29,539	0.003297%	0.022319%	0.006402%	0.010603%	$68,745.17	$27,498	$16,217	$43,715	-$25,031	$24,381	$24,381	$68,095	$0	$68,095
CA	J - Pacific	J54590 - Santa Rosa	59	4.1	$31,427	0.004139%	0.023745%	0.007094%	0.011603%	$65,330.01	$26,132	$17,746	$43,878	-$21,452	$20,895	$20,895	$64,773	$0	$64,773
CA	J - Pacific	J54578 - Los Coyotes	61	32.3	$92,688	0.004279%	0.070033%	0.055888%	0.040570%	$133,156.55	$53,263	$62,050	$115,312	-$17,844	$17,381	$17,381	$132,693	$0	$132,693
CA	J - Pacific	J54580 - Mesa Grande	66	6.3	$28,268	0.004630%	0.021359%	0.010901%	0.012011%	$101,478.64	$40,591	$18,370	$58,961	-$42,517	$41,414	$41,414	$100,375	$0	$100,375
CA	J - Pacific	J52566 - Trinidad Rancheria	68	1.8	$331,296	0.004770%	0.250319%	0.003114%	0.087810%	$314,925.12	$125,970	$134,301	$260,271	-$54,654	$53,235	$53,235	$313,507	$0	$313,507
CA	J - Pacific	J51512 - Colusa Rancheria	71	0.7	$18,830	0.004981%	0.014228%	0.001211%	0.007107%	$27,174.27	$10,870	$10,870	$21,739	-$5,435	$5,294	$5,294	$27,033	$0	$27,033
CA	J - Pacific	J52565 - Wiyot Tribe (Table Bluff)	80	1.0	$18,302	0.005612%	0.013828%	0.001730%	0.007358%	$26,520.26	$10,608	$11,253	$21,861	-$4,659	$4,538	$4,538	$26,399	$0	$26,399
CA	J - Pacific	J54579 - Manzanita	84	12.1	$42,968	0.005893%	0.032465%	0.020936%	0.018989%	$40,662.50	$16,265	$29,043	$45,308	$0	$0	$0	$45,308	$0	$45,308
CA	J - Pacific	J51639 - Lower Lake Rancheria	87	0.0	$17,370	0.006103%	0.013124%	0.000000%	0.006842%	$26,116.71	$10,447	$10,465	$20,912	-$5,205	$5,070	$5,070	$25,982	$0	$25,982
CA	J - Pacific	J51541 - Rumsey Rancheria	88	0.0	$18,122	0.006173%	0.013692%	0.000000%	0.007063%	$26,162.62	$10,465	$10,803	$21,268	-$4,895	$4,768	$4,768	$26,036	$0	$26,036
CA	J - Pacific	J54591 - Santa Ynez	88	1.4	$31,100	0.006173%	0.023498%	0.002422%	0.011051%	$98,847.37	$39,539	$16,902	$56,441	-$42,406	$41,306	$41,306	$97,747	$0	$97,747
CA	J - Pacific	J52560 - Rohnerville Rancheria	110	2.5	$96,509	0.007717%	0.072920%	0.004326%	0.028970%	$116,964.77	$46,786	$44,309	$91,095	-$25,870	$25,199	$25,199	$116,293	$0	$116,293
CA	J - Pacific	J54569 - Cahuilla	119	25.4	$81,489	0.008348%	0.061571%	0.043949%	0.036056%	$130,837.64	$52,335	$55,146	$107,481	-$23,356	$22,750	$22,750	$130,231	$0	$130,231
CA	J - Pacific	J51505 - Guidiville Rancheria	136	0.0	$25,904	0.009540%	0.019573%	0.000000%	0.010375%	$37,756.23	$15,102	$15,869	$30,971	-$6,785	$6,609	$6,609	$37,580	$0	$37,580
CA	J - Pacific	J54599 - Viejas (Baron Long)	160	3.4	$62,785	0.011224%	0.047438%	0.005883%	0.022095%	$173,818.42	$69,527	$33,793	$103,321	-$70,498	$68,668	$68,668	$171,989	$0	$171,989
CA	J - Pacific	J51524 - Laytonville Rancheria	162	1.1	$29,490	0.011364%	0.022282%	0.001903%	0.012522%	$41,353.82	$16,542	$19,152	$35,693	-$5,661	$5,514	$5,514	$41,207	$0	$41,207
CA	J - Pacific	J54585 - Pauma & Yuima	173	2.7	$77,566	0.012136%	0.058607%	0.004672%	0.025921%	$379,292.15	$151,717	$39,645	$191,362	-$187,931	$183,053	$183,053	$374,414	$0	$374,414
CA	J - Pacific	J51528 - Middletown Rancheria	182	0.6	$28,536	0.012767%	0.021561%	0.001038%	0.012590%	$41,663.84	$16,666	$19,256	$35,922	-$5,742	$5,593	$5,593	$41,515	$0	$41,515
CA	J - Pacific	J51511 - Cold Springs Rancheria	197	2.3	$46,607	0.013820%	0.035215%	0.003980%	0.018437%	$125,562.58	$50,225	$28,199	$78,424	-$47,139	$45,915	$45,915	$124,339	$0	$124,339
CA	J - Pacific	J54595 - Torres Martinez	219	4.8	$95,458	0.015363%	0.072125%	0.008305%	0.032757%	$240,440.05	$96,176	$50,100	$146,276	-$94,164	$91,720	$91,720	$237,996	$0	$237,996
CA	J - Pacific	J51632 - Sulphur Bank Rancheria	238	1.5	$29,930	0.016696%	0.022614%	0.002595%	0.014901%	$43,462.21	$17,385	$22,790	$40,175	-$3,287	$3,202	$3,202	$43,377	$0	$43,377
CA	J - Pacific	J54592 - Santa Ysabel	247	53.4	$161,693	0.017327%	0.122171%	0.092396%	0.073243%	$165,590.65	$66,236	$112,022	$178,258	$0	$0	$0	$178,258	$0	$178,258
CA	J - Pacific	J54570 - Campo Indian	269	22.9	$108,461	0.018870%	0.081951%	0.039623%	0.045921%	$208,319.43	$83,328	$70,234	$153,562	-$54,757	$53,336	$53,336	$206,898	$0	$206,898
CA	J - Pacific	J51519 - Grindstone Indian Rancheria	274	1.6	$37,672	0.019221%	0.028464%	0.002768%	0.017921%	$50,501.87	$20,201	$27,410	$47,611	-$2,891	$2,816	$2,816	$50,427	$0	$50,427
CA	J - Pacific	J51545 - Greenville Rancheria	288	0.0	$34,926	0.020203%	0.026389%	0.000000%	0.016852%	$45,595.85	$18,238	$25,774	$44,012	-$1,584	$1,543	$1,543	$45,555	$0	$45,555
CA	J - Pacific	J51513 - Cortina Rancheria	304	4.7	$35,345	0.021326%	0.026706%	0.008132%	0.019593%	$48,045.48	$19,218	$29,966	$49,184	$0	$0	$0	$49,184	$0	$49,184
CA	J - Pacific	J54584 - Agua Caliente Indian	317	2.1	$1,883,703	0.022238%	1.423279%	0.003634%	0.493568%	$4,777,785.70	$1,911,114	$754,893	$2,666,007	-$2,111,778	$2,056,967	$2,056,967	$4,722,974	$0	$4,722,974
CA	J - Pacific	J54576 - La Jolla	322	9.9	$107,703	0.022588%	0.081378%	0.017130%	0.041103%	$156,502.96	$62,601	$62,865	$125,466	-$31,037	$30,231	$30,231	$155,697	$0	$155,697
CA	J - Pacific	J51539 - Redwood Valley Rancheria	324	0.5	$34,959	0.022729%	0.026414%	0.000865%	0.018079%	$47,511.11	$19,004	$27,650	$46,655	-$856	$834	$834	$47,489	$0	$47,489
CA	J - Pacific	J51530 - Big Pine	326	3.6	$52,618	0.022869%	0.039757%	0.006229%	0.024118%	$87,074.20	$34,830	$36,887	$71,717	-$15,357	$14,959	$14,959	$86,676	$0	$86,676
CA	J - Pacific	J54589 - San Pasqual Band	374	4.8	$82,131	0.026236%	0.062056%	0.008305%	0.033574%	$156,132.53	$62,453	$51,349	$113,802	-$42,330	$41,231	$41,231	$155,034	$0	$155,034
CA	J - Pacific	J54586 - Pechanga	388	3.0	$50,605	0.027218%	0.038236%	0.005191%	0.025017%	$57,037.09	$22,815	$38,262	$61,077	$0	$0	$0	$61,077	$0	$61,077
CA	J - Pacific	J54572 - Barona	392	2.3	$306,758	0.027499%	0.231778%	0.003980%	0.090604%	$639,147.58	$255,659	$138,575	$394,234	-$244,914	$238,557	$238,557	$632,791	$0	$632,791
CA	J - Pacific	J51636 - Habematolel Pomo Of Uppe	428	0.1	$36,107	0.030024%	0.027281%	0.000173%	0.021032%	$59,562.15	$23,825	$32,167	$55,992	-$3,570	$3,477	$3,477	$59,469	$0	$59,469

STATE	REGION_NAME	RESERVATION_NAME	NAHASDA POPULATION	TOTAL ELIGIBLE ROAD MILES	FY05-FY11 AVERAGE DISTRIBUTION	TOTAL POPULATION SHARE A	FY05-FY11 AVERAGE DISTRIBUTION SHARE B	ROAD MILEAGE SHARE C	TOTAL MAP-21 TRIBAL SHARE	FY11 Actual	40% OF NEGOTIATED REGULATION AMOUNT	NEW FORMULA TRIBAL SHARE DISTRIBUTION	TOTAL TRIBAL SHARE DISTRIBUTION BEFORE SUPPLEMENTAL PROVISION	Tribes that receive less funding from new formula than FY11 amount	Distribution of Regional Supplemental Amounts	Cap Distribution at FY11 Amount	Modified Tribal Amount after Initial Distribution	Distribution of "Excess" Supplemental funds	Total Modified Tribal Amount
CA	J - Pacific	J54587 - Rincon	451	15.8	$68,670	0.031638%	0.051885%	0.027338%	0.037361%	$249,143.93	$99,658	$57,142	$156,800	-$92,344	$89,947	$89,947	$246,747	$0	$246,747
CA	J - Pacific	J51503 - Scotts Valley Band-Pomo	456	0.0	$35,847	0.031988%	0.027085%	0.000000%	0.021684%	$51,435.84	$20,574	$33,165	$53,740	$0	$0	$0	$53,740	$0	$53,740
CA	J - Pacific	J52538 - Redding Rancheria	466	0.5	$43,597	0.032690%	0.032941%	0.000865%	0.024183%	$53,437.68	$21,375	$36,986	$58,361	$0	$0	$0	$58,361	$0	$58,361
CA	J - Pacific	J51535 - Pinoleville Pomo Nation	474	0.0	$38,717	0.033251%	0.029254%	0.000000%	0.022914%	$53,363.84	$21,346	$35,046	$56,392	$0	$0	$0	$56,392	$0	$56,392
CA	J - Pacific	J54593 - Soboba Band	486	6.4	$59,147	0.034093%	0.044690%	0.011074%	0.031481%	$64,948.49	$25,979	$48,149	$74,128	$0	$0	$0	$74,128	$0	$74,128
CA	J - Pacific	J51542 - Santa Rosa Rancheria	505	1.5	$43,349	0.035426%	0.032753%	0.002595%	0.025653%	$58,948.30	$23,579	$39,235	$62,814	$0	$0	$0	$62,814	$0	$62,814
CA	J - Pacific	J52563 - Quartz Valley	509	2.9	$44,605	0.035706%	0.033703%	0.005018%	0.026739%	$111,116.77	$44,447	$40,897	$85,343	-$25,774	$25,105	$25,105	$110,448	$0	$110,448
CA	J - Pacific	J51624 - Lone Pine	521	1.7	$45,110	0.036548%	0.034084%	0.002941%	0.026636%	$58,730.01	$23,492	$40,739	$64,231	$0	$0	$0	$64,231	$0	$64,231
CA	J - Pacific	J51637 - Auburn Rancheria	526	0.0	$41,811	0.036899%	0.031591%	0.000000%	0.025132%	$55,750.89	$22,300	$38,438	$60,738	$0	$0	$0	$60,738	$0	$60,738
CA	J - Pacific	J51533 - Paskenta Band Of Nomlaki	540	0.0	$43,787	0.037881%	0.033084%	0.000000%	0.026022%	$56,393.55	$22,557	$39,800	$62,357	$0	$0	$0	$62,357	$0	$62,357
CA	J - Pacific	J51509 - Lytton Rancheria	546	0.0	$42,412	0.038302%	0.032046%	0.000000%	0.025833%	$56,668.98	$22,668	$39,511	$62,179	$0	$0	$0	$62,179	$0	$62,179
CA	J - Pacific	J52518 - Fort Bidwell	602	3.7	$30,793	0.042230%	0.023266%	0.006402%	0.026109%	$60,697.74	$24,279	$39,932	$64,212	$0	$0	$0	$64,212	$0	$64,212
CA	J - Pacific	J54582 - Morongo	609	17.2	$99,930	0.042721%	0.075505%	0.029761%	0.050368%	$95,327.41	$38,131	$77,036	$115,167	$0	$0	$0	$115,167	$0	$115,167
CA	J - Pacific	J51693 - D. V. Timba-Sha Shoshone B	662	0.0	$43,744	0.046439%	0.033052%	0.000000%	0.029349%	$61,993.93	$24,798	$44,888	$69,686	$0	$0	$0	$69,686	$0	$69,686
CA	J - Pacific	J51638 - Coyote Valley Band	692	1.7	$54,069	0.048544%	0.040853%	0.002941%	0.033616%	$66,907.73	$26,763	$51,415	$78,178	$0	$0	$0	$78,178	$0	$78,178
CA	J - Pacific	J51634 - Tuolumne Rancheria	726	4.9	$63,091	0.050929%	0.047670%	0.008478%	0.038359%	$80,201.42	$32,081	$58,669	$90,749	$0	$0	$0	$90,749	$0	$90,749
CA	J - Pacific	J54583 - Pala	760	5.3	$69,595	0.053314%	0.052585%	0.009170%	0.041147%	$83,333.59	$33,333	$62,933	$96,266	$0	$0	$0	$96,266	$0	$96,266
CA	J - Pacific	J51516 - Robinson Rancheria	866	1.8	$103,543	0.060750%	0.078235%	0.003114%	0.051133%	$160,032.65	$64,013	$78,206	$142,219	-$17,813	$17,351	$17,351	$159,570	$0	$159,570
CA	J - Pacific	J51514 - Cloverdale Rancheria	872	0.0	$54,946	0.061171%	0.041516%	0.000000%	0.037972%	$71,633.92	$28,654	$58,077	$86,730	$0	$0	$0	$86,730	$0	$86,730
CA	J - Pacific	J51506 - Big Sandy Rancheria	884	3.2	$31,827	0.062013%	0.024048%	0.005537%	0.033856%	$72,681.78	$29,073	$51,782	$80,854	$0	$0	$0	$80,854	$0	$80,854
CA	J - Pacific	J51546 - Shingle Springs Rancheria	898	1.9	$53,270	0.062995%	0.040250%	0.003288%	0.039140%	$74,264.58	$29,706	$59,864	$89,570	$0	$0	$0	$89,570	$0	$89,570
CA	J - Pacific	J51629 - Sherwood Valley Rancheria	918	2.8	$57,946	0.064398%	0.043783%	0.004845%	0.041309%	$79,230.32	$31,692	$63,181	$94,873	$0	$0	$0	$94,873	$0	$94,873
CA	J - Pacific	J51531 - Chico Rancheria	998	0.0	$57,069	0.070010%	0.043120%	0.000000%	0.041965%	$76,408.01	$30,563	$64,183	$94,746	$0	$0	$0	$94,746	$0	$94,746
CA	J - Pacific	J51529 - Ione Band Of Miwok Indians	1,160	4.2	$74,253	0.081374%	0.056103%	0.007267%	0.052773%	$96,355.29	$38,542	$80,714	$119,257	$0	$0	$0	$119,257	$0	$119,257
CA	J - Pacific	J51504 - Berry Creek Rancheria	1,252	5.0	$73,278	0.087828%	0.055367%	0.008651%	0.055414%	$103,209.85	$41,284	$84,753	$126,037	$0	$0	$0	$126,037	$0	$126,037
CA	J - Pacific	J52550 - Susanville Indian Rancheria	1,362	7.9	$77,840	0.095544%	0.058814%	0.013669%	0.060950%	$168,597.59	$67,439	$93,220	$160,659	-$7,939	$7,732	$7,732	$168,392	$0	$168,392
CA	J - Pacific	J51547 - Stewarts Point Rancheria	1,478	0.6	$77,917	0.103682%	0.058872%	0.001038%	0.060733%	$110,088.62	$44,035	$92,888	$136,924	$0	$0	$0	$136,924	$0	$136,924
CA	J - Pacific	J51549 - Bishop Colony	1,486	8.5	$145,419	0.104243%	0.109875%	0.014707%	0.081983%	$371,928.30	$148,771	$125,390	$274,161	-$97,767	$95,229	$95,229	$369,391	$0	$369,391
CA	J - Pacific	J51521 - Hopland Rancheria	1,518	0.8	$60,847	0.106488%	0.045974%	0.001384%	0.057535%	$113,117.19	$45,247	$87,998	$133,245	$0	$0	$0	$133,245	$0	$133,245
CA	J - Pacific	J51517 - Enterprise Rancheria	1,566	1.6	$75,391	0.109855%	0.056964%	0.002768%	0.062959%	$112,725.69	$45,090	$96,292	$141,383	$0	$0	$0	$141,383	$0	$141,383
CA	J - Pacific	J51507 - Big Valley Rancheria	1,624	0.0	$76,019	0.113924%	0.057438%	0.000000%	0.063959%	$115,635.28	$46,254	$97,823	$144,077	$0	$0	$0	$144,077	$0	$144,077
CA	J - Pacific	J51622 - Graton Rancheria	1,906	0.0	$80,268	0.133706%	0.060649%	0.000000%	0.072766%	$128,809.93	$51,524	$111,292	$162,816	$0	$0	$0	$162,816	$0	$162,816
CA	J - Pacific	J51515 - Dry Creek Rancheria	1,976	2.7	$160,414	0.138616%	0.121205%	0.004672%	0.096532%	$587,173.86	$234,870	$147,641	$382,511	-$204,663	$199,351	$199,351	$581,862	$0	$581,862
CA	J - Pacific	J51527 - Manchester(Pt Arena) Ranch	1,996	0.9	$117,189	0.140019%	0.088545%	0.001557%	0.085133%	$175,313.48	$70,125	$130,208	$200,333	$0	$0	$0	$200,333	$0	$200,333
CA	J - Pacific	J51626 - Mooretown Rancheria	2,282	1.7	$268,055	0.160082%	0.202535%	0.002941%	0.132088%	$249,978.94	$99,992	$202,024	$302,015	$0	$0	$0	$302,015	$0	$302,015
CA	J - Pacific	J51534 - Picayune Rancheria	2,468	0.8	$131,767	0.173130%	0.099560%	0.001384%	0.101745%	$177,519.70	$71,008	$155,615	$226,623	$0	$0	$0	$226,623	$0	$226,623
CA	J - Pacific	J52561 - Hoopa Valley Tribe	2,571	176.8	$494,211	0.180356%	0.373414%	0.305911%	0.279895%	$478,166.93	$191,267	$428,089	$619,356	$0	$0	$0	$619,356	$0	$619,356
CA	J - Pacific	J52564 - Smith River Rancheria	2,697	0.0	$157,372	0.189195%	0.118906%	0.000000%	0.114214%	$224,051.70	$89,621	$174,686	$264,306	$0	$0	$0	$264,306	$0	$264,306
CA	J - Pacific	J51553 - Tule River	3,202	23.3	$202,087	0.224620%	0.152692%	0.040315%	0.150402%	$470,335.48	$188,134	$230,034	$418,168	-$52,167	$50,813	$50,813	$468,981	$0	$468,981
CA	J - Pacific	J51532 - Northfork Rancheria	3,560	6.3	$160,461	0.249734%	0.121240%	0.010901%	0.141561%	$223,443.05	$89,377	$216,512	$305,889	$0	$0	$0	$305,889	$0	$305,889
CA	J - Pacific	J52505 - Big Bend Rancheria	4,733	8.9	$609,771	0.332020%	0.460728%	0.015399%	0.290293%	$1,763,295.95	$705,318	$443,992	$1,149,310	-$613,986	$598,050	$598,050	$1,747,360	$0	$1,747,360
CA	J - Pacific	J52555 - Karuk Tribe	6,798	12.9	$445,010	0.476880%	0.336238%	0.022320%	0.306331%	$641,187.87	$256,475	$468,521	$724,996	$0	$0	$0	$724,996	$0	$724,996
CA	J - Pacific	J51540 - Round Valley	7,570	4.4	$333,953	0.531036%	0.252327%	0.007613%	0.294951%	$397,688.52	$159,075	$451,115	$610,190	$0	$0	$0	$610,190	$0	$610,190
CA	J - Pacific	J52562 - Yurok Reservation	10,683	217.1	$817,308	0.749413%	0.617537%	0.375641%	0.603657%	$972,401.63	$388,961	$923,269	$1,312,230	$0	$0	$0	$1,312,230	$0	$1,312,230
NM	M - Southwest	M25709 - Picuris Pueblo	188	61.7	$119,234	0.013188%	0.070662%	0.106758%	0.057993%	$121,089.77	$48,436	$88,698	$137,134	$0	$0	$0	$137,134	$63,202	$200,336
NM	M - Southwest	M25710 - Pojoaque Pueblo	307	72.6	$132,164	0.021536%	0.078324%	0.125617%	0.068946%	$145,263.69	$58,105	$105,450	$163,556	$0	$0	$0	$163,556	$75,379	$238,935
NM	M - Southwest	M25719 - Tesuque Pueblo	412	50.6	$142,705	0.028902%	0.084571%	0.087552%	0.063665%	$171,545.59	$68,618	$97,373	$165,991	-$5,555	$1,908,998	$5,555	$171,546	$79,062	$250,607
NM	M - Southwest	M25708 - Nambe Pueblo	529	84.5	$184,921	0.037109%	0.109590%	0.146208%	0.091209%	$201,459.20	$80,584	$139,501	$220,085	$0	$0	$0	$220,085	$101,432	$321,517
NM	M - Southwest	M20715 - Santa Ana Pueblo	547	65.8	$157,812	0.038372%	0.093524%	0.113852%	0.077503%	$148,939.54	$59,576	$118,538	$178,114	$0	$0	$0	$178,114	$82,089	$260,203
NM	M - Southwest	M20711 - Sandia Pueblo	579	31.3	$198,520	0.040617%	0.117649%	0.054157%	0.070464%	$204,555.78	$81,822	$107,771	$189,594	-$14,962	$5,142,229	$14,962	$204,556	$94,275	$298,831
NM	M - Southwest	M25713 - San Ildefonso Pueblo	613	44.8	$129,376	0.043002%	0.076672%	0.077516%	0.063768%	$145,988.54	$58,395	$97,531	$155,927	$0	$0	$0	$155,927	$71,863	$227,790
NM	M - Southwest	M20720 - Zia Pueblo	746	129.5	$296,046	0.052332%	0.175445%	0.224070%	0.140560%	$262,620.85	$105,048	$214,980	$320,029	$0	$0	$0	$320,029	$147,494	$467,523
NM	M - Southwest	M20704 - Cochiti Pueblo	804	80.6	$202,965	0.056401%	0.120283%	0.139460%	0.100547%	$245,799.68	$98,320	$153,782	$252,102	$0	$0	$0	$252,102	$116,188	$368,290
NM	M - Southwest	M25718 - Taos Pueblo	1,508	122.9	$449,920	0.105786%	0.266636%	0.212650%	0.189328%	$306,842.61	$122,737	$289,570	$412,307	$0	$0	$0	$412,307	$190,023	$602,330
NM	M - Southwest	M25716 - Santa Clara Pueblo	1,549	137.4	$462,534	0.108662%	0.274111%	0.237739%	0.199766%	$362,242.00	$144,897	$305,533	$450,430	$0	$0	$0	$450,430	$207,593	$658,024
CO	M - Southwest	M45751 - Ute Mountain	1,873	329.2	$595,284	0.131391%	0.352783%	0.569604%	0.324982%	$475,065.39	$190,026	$497,046	$687,073	$0	$0	$0	$687,073	$316,657	$1,003,729
CO	M - Southwest	M40750 - Southern Ute	1,937	225.0	$606,732	0.135881%	0.359567%	0.389310%	0.280360%	$594,376.10	$237,750	$428,799	$666,550	$0	$0	$0	$666,550	$307,198	$973,748
NM	M - Southwest	M20706 - Jemez Pueblo	2,244	142.9	$458,507	0.157417%	0.271725%	0.247255%	0.220538%	$388,619.57	$155,448	$337,304	$492,752	$0	$0	$0	$492,752	$227,098	$719,850
NM	M - Southwest	M25714 - Ohkay Owingeh (San Juan)	2,425	63.0	$311,094	0.170114%	0.184363%	0.109007%	0.158460%	$315,155.36	$126,062	$242,358	$368,420	$0	$0	$0	$368,420	$169,797	$538,217
NM	M - Southwest	M20712 - San Felipe Pueblo	2,850	57.9	$513,056	0.199928%	0.304052%	0.100183%	0.208399%	$445,447.89	$178,179	$318,737	$496,917	$0	$0	$0	$496,917	$229,018	$725,934
NM	M - Southwest	M50701 - Jicarilla Apache Nation	2,885	912.7	$1,940,952	0.202383%	1.150264%	1.579216%	0.896408%	$1,808,388.56	$723,355	$1,371,019	$2,094,375	$0	$0	$0	$2,094,375	$965,251	$3,059,626
NM	M - Southwest	M20703 - Acoma Pueblo	3,058	307.1	$1,203,639	0.214519%	0.713312%	0.531365%	0.469657%	$886,450.97	$354,580	$718,321	$1,072,902	$0	$0	$0	$1,072,902	$494,477	$1,567,379
NM	M - Southwest	M20705 - Isleta Pueblo	3,241	264.7	$838,286	0.227356%	0.496793%	0.458002%	0.381239%	$746,915.96	$298,766	$583,090	$881,856	$0	$0	$0	$881,856	$406,428	$1,288,284
TX	M - Southwest	M20725 - Ysleta Del Sur	3,288	86.0	$195,292	0.230653%	0.115736%	0.148803%	0.169482%	$325,774.65	$130,310	$259,216	$389,525	$0	$0	$0	$389,525	$179,524	$569,049
NM	M - Southwest	M60702 - Mescalero	3,504	555.3	$1,834,261	0.245806%	1.087036%	0.960818%	0.724877%	$1,298,218.80	$519,288	$1,108,671	$1,627,958	$0	$0	$0	$1,627,958	$750,290	$2,378,249
NM	M - Southwest	M20717 - Santo Domingo Pueblo	3,567	81.5	$426,088	0.250225%	0.252512%	0.141017%	0.221516%	$366,594.91	$146,638	$338,800	$485,438	$0	$0	$0	$485,438	$223,728	$709,166
NM	M - Southwest	M75722 - Ramah-Navajo	3,938	480.6	$691,631	0.276251%	0.409881%	0.831567%	0.471620%	$658,708.46	$263,483	$721,324	$984,808	$0	$0	$0	$984,808	$453,876	$1,438,684
NM	M - Southwest	M21707 - Laguna Pueblo	4,258	326.7	$871,416	0.298699%	0.516426%	0.565279%	0.444703%	$710,868.95	$284,348	$680,155	$964,503	$0	$0	$0	$964,503	$444,518	$1,409,021
NM	M - Southwest	M70721 - Zuni	8,447	443.3	$1,099,201	0.592557%	0.651418%	0.767028%	0.659677%	$918,058.62	$367,223	$1,008,950	$1,376,173	$0	$0	$0	$1,376,173	$634,248	$2,010,421
AZ	N - Navajo	N00780 - Navajo Region Hdqtrs	196,594	11,245.5	$48,943,579	13.791076%	8.333333%	19.457734%	13.465441%	$54,340,198.85	$21,736,080	$20,594,850	$42,330,929	-$12,009,270	$14,054,554	$12,009,270	$54,340,199	$2,045,285	$56,385,483
ID	P - Northwest	P05183 - Kootenai Tribe	75	4.4	$62,408	0.005261%	0.025532%	0.007613%	0.012788%	$88,883.52	$35,553	$19,559	$55,113	-$33,771	$93,323	$33,771	$88,884	$19,615	$108,499
WA	P - Northwest	P12103 - Kalispel	168	45.3	$64,337	0.011785%	0.026321%	0.078381%	0.034708%	$111,289.41	$44,516	$53,085	$97,601	-$13,688	$37,827	$13,688	$111,289	$24,560	$135,849
WA	P - Northwest	P06106 - Hoh	279	1.9	$34,129	0.019572%	0.013963%	0.003288%	0.013268%	$48,074.41	$19,230	$20,293	$39,523	-$8,552	$23,632	$8,552	$48,074	$10,609	$58,684
WA	P - Northwest	P10139 - Stillaguamish Tribe	295	7.2	$330,370	0.020694%	0.135160%	0.012458%	0.057389%	$993,907.36	$397,563	$87,774	$485,337	-$508,570	$1,405,393	$508,570	$993,907	$219,339	$1,213,246

STATE	REGION_NAME	RESERVATION_NAME	NAHASDA POPULATION	TOTAL ELIGIBLE ROAD MILES	FY05-FY11 AVERAGE DISTRIBUTION	TOTAL POPULATION SHARE A	FY05-FY11 AVERAGE DISTRIBUTION SHARE B	ROAD MILEAGE SHARE C	TOTAL MAP-21 TRIBAL SHARE	FY11 Actual	40% OF NEGOTIATED REGULATION AMOUNT	NEW FORMULA TRIBAL SHARE DISTRIBUTION	TOTAL TRIBAL SHARE DISTRIBUTION BEFORE SUPPLEMENTAL PROVISION	Tribes that receive less funding from new formula than FY11 amount	Distribution of Regional Supplemental Amounts	Cap Distribution at FY11 Amount	Modified Tribal Amount after Initial Distribution	Distribution of "Excess" Supplemental funds	Total Modified Tribal Amount
WA	P - Northwest	P06116 - Quileute	303	10.9	$186,683	0.021255%	0.076375%	0.018860%	0.039349%	$84,593.52	$33,837	$60,183	$94,021	$0	$0	$0	$94,021	$20,749	$114,770
WA	P - Northwest	P10126 - Sauk-Suiattle (Pop)	355	6.2	$47,256	0.024903%	0.019333%	0.010728%	0.019182%	$60,752.88	$24,301	$29,338	$53,639	-$7,114	$19,658	$7,114	$60,753	$13,407	$74,160
WA	P - Northwest	P10131 - Upper Skagit Indian Tribe	440	4.0	$311,053	0.030866%	0.127257%	0.006921%	0.057174%	$278,167.69	$111,267	$87,445	$198,712	-$79,456	$219,569	$79,456	$278,168	$61,387	$339,555
OR	P - Northwest	P09144 - Burns Paiute Indian Colony	441	6.1	$46,360	0.030936%	0.018967%	0.010555%	0.021363%	$58,435.23	$23,374	$32,675	$56,049	-$2,387	$6,595	$2,387	$58,435	$12,896	$71,331
WA	P - Northwest	P06118 - Shoalwater Bay	654	11.4	$59,924	0.045878%	0.024516%	0.019725%	0.031554%	$97,982.15	$39,193	$48,260	$87,453	-$10,529	$29,097	$10,529	$97,982	$21,623	$119,605
WA	P - Northwest	P10138 - Snoqualmie Tribe	764	1.7	$102,133	0.053595%	0.041784%	0.002941%	0.035903%	$172,680.81	$69,072	$54,912	$123,984	-$48,697	$134,569	$48,697	$172,681	$38,108	$210,789
ID	P - Northwest	P04195 - Northwestern Band Shoshor	812	4.9	$87,218	0.056962%	0.035682%	0.008478%	0.036636%	$125,439.73	$50,176	$56,034	$106,210	-$19,230	$53,141	$19,230	$125,440	$27,682	$153,122
WA	P - Northwest	P10109 - Muckleshoot	1,014	16.8	$102,135	0.071132%	0.041785%	0.029069%	0.049797%	$111,642.38	$44,657	$76,162	$120,819	$0	$0	$0	$120,819	$26,663	$147,482
WA	P - Northwest	P06129 - Jamestown S'Klallam Tribe	1,051	0.8	$136,819	0.073728%	0.055975%	0.001384%	0.048159%	$388,253.94	$155,302	$73,657	$228,959	-$159,295	$440,199	$159,295	$388,254	$85,681	$473,935
WA	P - Northwest	P16108 - Makah	1,068	65.9	$335,819	0.074920%	0.137389%	0.114025%	0.106718%	$328,274.23	$131,310	$163,221	$294,531	-$33,744	$93,248	$33,744	$328,274	$72,445	$400,719
WA	P - Northwest	P10110 - Nisqually	1,150	6.8	$224,452	0.080673%	0.091827%	0.011766%	0.065860%	$180,625.79	$72,250	$100,731	$172,981	-$7,645	$21,126	$7,645	$180,626	$39,861	$220,487
ID	P - Northwest	P05181 - Coeur D'Alene	1,253	69.1	$179,413	0.087898%	0.073401%	0.119562%	0.091518%	$369,752.86	$147,901	$139,973	$287,874	-$81,878	$226,264	$81,878	$369,753	$81,598	$451,351
AK	P - Northwest	P15199 - Metlakatla-Annette	1,281	156.5	$301,243	0.089862%	0.123244%	0.270787%	0.150062%	$352,631.33	$141,053	$229,513	$370,566	$0	$0	$0	$370,566	$81,778	$452,344
WA	P - Northwest	P10122 - Swinomish	1,345	10.2	$293,864	0.094352%	0.120225%	0.017649%	0.082439%	$315,039.47	$126,016	$126,087	$252,103	-$62,937	$173,921	$62,937	$315,039	$69,524	$384,563
WA	P - Northwest	P06120 - Skokomish	1,500	6.0	$172,083	0.105225%	0.070402%	0.010382%	0.067778%	$183,257.70	$73,303	$103,663	$176,966	-$6,292	$17,386	$6,292	$183,258	$40,442	$223,700
WA	P - Northwest	P10111 - Nooksack Indian Tribe	1,624	12.7	$161,549	0.113924%	0.066093%	0.021974%	0.072835%	$185,454.34	$74,182	$111,398	$185,580	$0	$0	$0	$185,580	$40,954	$226,534
WA	P - Northwest	P06105 - Chehalis	1,660	6.4	$174,318	0.116449%	0.071316%	0.011074%	0.072653%	$345,538.91	$138,216	$111,119	$249,335	-$96,204	$265,852	$96,204	$345,539	$76,255	$421,794
WA	P - Northwest	P10134 - Suquamish (Pop)	1,726	0.9	$118,499	0.121079%	0.048480%	0.001557%	0.064124%	$132,326.71	$52,931	$98,076	$151,006	$0	$0	$0	$151,006	$33,325	$184,331
OR	P - Northwest	P01155 - Coquille Tribe	1,769	8.7	$108,798	0.124095%	0.044511%	0.015053%	0.067595%	$126,502.29	$50,601	$103,384	$153,985	$0	$0	$0	$153,985	$33,982	$187,967
OR	P - Northwest	P01152 - Coos, Lower Umpqua And S	1,779	3.0	$103,548	0.124797%	0.042363%	0.005191%	0.064476%	$129,294.65	$51,718	$98,613	$150,331	$0	$0	$0	$150,331	$33,176	$183,507
WA	P - Northwest	P06125 - Lower Elwha	1,968	11.9	$190,669	0.138055%	0.078006%	0.020590%	0.085923%	$278,269.54	$111,308	$131,416	$242,723	-$35,546	$98,229	$35,546	$278,270	$61,410	$339,679
WA	P - Northwest	P10113 - Port Gamble	2,036	24.9	$211,615	0.142825%	0.086575%	0.043084%	0.096770%	$713,716.80	$285,487	$148,006	$433,493	-$280,224	$774,376	$280,224	$713,717	$157,506	$871,222
WA	P - Northwest	P06121 - Squaxin Island	2,060	5.8	$182,711	0.144509%	0.074750%	0.010036%	0.084483%	$286,774.55	$114,710	$129,214	$243,923	-$42,851	$118,416	$42,851	$286,775	$63,286	$350,061
WA	P - Northwest	P10133 - Samish Indian Tribe	2,401	1.3	$143,456	0.168430%	0.058690%	0.002249%	0.086250%	$74,542.13	$29,817	$131,916	$161,732	$0	$0	$0	$161,732	$35,692	$197,424
ID	P - Northwest	P05182 - Nez Perce Tribe	2,472	99.4	$208,518	0.173411%	0.085308%	0.171989%	0.143072%	$410,629.80	$164,252	$218,823	$383,075	-$27,555	$76,146	$27,555	$410,630	$90,619	$501,249
OR	P - Northwest	P01153 - Cow Creek Band	2,981	6.3	$200,461	0.209117%	0.082012%	0.010901%	0.112383%	$301,143.61	$120,457	$171,885	$292,343	-$8,801	$24,320	$8,801	$301,144	$66,457	$367,601
OR	P - Northwest	P09145 - Warm Springs	3,661	704.8	$1,479,688	0.256819%	0.605366%	1.219493%	0.635247%	$1,058,500.86	$423,400	$971,585	$1,394,985	$0	$0	$0	$1,394,985	$307,850	$1,702,835
ID	P - Northwest	P04180 - Fort Hall	3,712	410.2	$1,310,285	0.260397%	0.536060%	0.709756%	0.475449%	$914,406.28	$365,763	$727,181	$1,092,943	$0	$0	$0	$1,092,943	$241,195	$1,334,138
OR	P - Northwest	P07143 - Umatilla	3,946	106.2	$878,240	0.276812%	0.359303%	0.183755%	0.279733%	$809,820.18	$323,928	$427,841	$751,769	-$58,051	$160,419	$58,051	$809,820	$178,714	$988,534
WA	P - Northwest	P10123 - Tulalip	4,655	27.5	$1,369,047	0.326548%	0.560101%	0.047582%	0.330635%	$1,437,573.28	$575,029	$505,694	$1,080,723	-$356,850	$986,127	$356,850	$1,437,573	$317,249	$1,754,822
WA	P - Northwest	P06117 - Quinault	5,197	90.3	$356,277	0.364570%	0.145759%	0.156243%	0.233926%	$403,672.92	$161,469	$357,780	$519,250	$0	$0	$0	$519,250	$114,590	$633,839
WA	P - Northwest	P12102 - Spokane	5,328	247.0	$638,492	0.373759%	0.261218%	0.427376%	0.349972%	$747,914.32	$299,166	$535,268	$834,434	$0	$0	$0	$834,434	$184,146	$1,018,580
OR	P - Northwest	P09140 - Klamath Tribes	6,996	813.7	$394,741	0.490770%	0.161495%	1.407919%	0.626447%	$1,196,883.69	$478,753	$958,125	$1,436,879	$0	$0	$0	$1,436,879	$317,095	$1,753,974
WA	P - Northwest	P10115 - Puyallup	7,094	2.0	$1,160,234	0.497644%	0.474672%	0.003461%	0.356404%	$1,591,705.00	$636,682	$545,106	$1,181,788	-$409,917	$1,132,773	$409,917	$1,591,705	$351,263	$1,942,968
WA	P - Northwest	P06132 - Cowlitz Indian Tribe	7,362	0.8	$292,900	0.516445%	0.119830%	0.001384%	0.242529%	$326,041.37	$130,417	$370,939	$501,356	$0	$0	$0	$501,356	$110,641	$611,996
WA	P - Northwest	P10107 - Lummi	8,074	34.3	$633,824	0.566391%	0.259308%	0.059348%	0.325081%	$873,413.23	$349,365	$497,199	$846,564	-$26,849	$74,195	$26,849	$873,413	$192,748	$1,066,161
MT	P - Northwest	P13203 - Flathead	8,223	356.3	$752,570	0.576844%	0.307889%	0.616495%	0.496105%	$770,352.05	$308,141	$758,773	$1,066,913	$0	$0	$0	$1,066,913	$235,450	$1,302,364
WA	P - Northwest	P03101 - Colville	8,365	829.9	$3,845,813	0.586805%	1.573389%	1.435950%	1.151513%	$4,469,487.23	$1,787,795	$1,761,192	$3,548,987	-$920,500	$2,543,728	$920,500	$4,469,487	$986,342	$5,455,830
OR	P - Northwest	P01142 - Siletz	9,063	9.5	$629,809	0.635770%	0.257666%	0.016438%	0.339995%	$669,811.66	$267,925	$520,008	$787,933	$0	$0	$0	$787,933	$173,884	$961,817
OR	P - Northwest	P01141 - Grand Ronde Community	9,932	47.2	$532,870	0.696730%	0.218006%	0.081669%	0.367897%	$580,024.84	$232,010	$562,684	$794,694	$0	$0	$0	$794,694	$175,376	$970,070
WA	P - Northwest	P11124 - Yakama Nation	16,006	154.4	$1,212,423	1.122821%	0.496023%	0.267153%	0.678680%	$1,429,116.94	$571,647	$1,038,013	$1,609,660	$0	$0	$0	$1,609,660	$355,226	$1,964,886
LA	S - Eastern	S50971 - Coushatta Tribe	26	25.4	$110,022	0.001824%	0.121704%	0.043949%	0.053957%	$229,218.64	$91,687	$82,525	$174,212	-$55,007	$424,499	$55,007	$229,219	$86,907	$316,126
NY	S - Eastern	S50008 - Tonawanda Band	250	0.0	$30,707	0.017538%	0.033968%	0.000000%	0.018389%	$43,081.18	$17,232	$28,125	$45,357	$0	$0	$0	$45,357	$17,197	$62,554
CT	S - Eastern	S50020 - Mashantucket Pequot Tribe	268	45.4	$117,525	0.018800%	0.130003%	0.078554%	0.072743%	$162,745.72	$65,098	$111,257	$176,356	$0	$0	$0	$176,356	$66,864	$243,220
LA	S - Eastern	S50970 - Chitimacha Tribe	346	10.9	$541,005	0.024272%	0.598449%	0.018860%	0.218031%	$1,052,645.13	$421,058	$333,469	$754,528	-$298,118	$2,300,648	$298,118	$1,052,645	$399,106	$1,451,751
MA	S - Eastern	S50030 - Wampanoag Tribe Of Gay H	390	6.3	$110,839	0.027359%	0.122608%	0.010901%	0.055300%	$171,808.56	$68,723	$84,579	$153,302	-$18,506	$142,818	$18,506	$171,809	$65,140	$236,949
NY	S - Eastern	S50009 - Tuscarora Nation	396	0.0	$36,544	0.027779%	0.040424%	0.000000%	0.024578%	$49,783.27	$19,913	$37,591	$57,505	$0	$0	$0	$57,505	$21,803	$79,307
NY	S - Eastern	S50036 - Shinnecock Indian Nation	468	0.0	$903	0.032830%	0.000999%	0.000000%	0.013143%	$6,321.00	$2,528	$20,102	$22,631	$0	$0	$0	$22,631	$8,580	$31,211
LA	S - Eastern	S50034 - Jena Band	486	5.1	$100,247	0.034093%	0.110891%	0.008824%	0.053382%	$130,965.96	$52,386	$81,645	$134,032	$0	$0	$0	$134,032	$50,817	$184,849
ME	S - Eastern	S50019 - Houlton Band	558	11.9	$64,410	0.039144%	0.071249%	0.020590%	0.045050%	$74,588.57	$29,835	$68,902	$98,738	$0	$0	$0	$98,738	$37,436	$136,174
FL	S - Eastern	S50026 - Miccosukee Tribe (Everglade	589	46.6	$163,351	0.041318%	0.180695%	0.080631%	0.099321%	$140,784.98	$56,314	$151,907	$208,221	$0	$0	$0	$208,221	$78,946	$287,167
ME	S - Eastern	S50014 - Passamaq.-Indian Township	631	192.5	$456,745	0.044265%	0.505242%	0.333077%	0.278976%	$215,768.29	$86,307	$426,683	$512,990	$0	$0	$0	$512,990	$194,498	$707,488
NY	S - Eastern	S50006 - Onondaga Nation	889	0.0	$57,375	0.062363%	0.063467%	0.000000%	0.045900%	$72,414.30	$28,966	$70,203	$99,169	$0	$0	$0	$99,169	$37,599	$136,768
NY	S - Eastern	S50013 - Cayuga Nation	950	6.5	$71,596	0.066643%	0.079198%	0.011247%	0.055955%	$117,499.04	$47,000	$85,580	$132,580	$0	$0	$0	$132,580	$50,267	$182,847
ME	S - Eastern	S50031 - Aroostook Band (Micmac)	1,186	26.5	$127,234	0.083198%	0.140744%	0.045852%	0.092680%	$191,743.12	$76,697	$141,751	$218,448	$0	$0	$0	$218,448	$82,823	$301,271
ME	S - Eastern	S50015 - Passamaq.-Pleasant Point	1,263	207.4	$92,814	0.088599%	0.102669%	0.358858%	0.166353%	$348,122.74	$139,249	$254,430	$393,679	$0	$0	$0	$393,679	$149,262	$542,941
FL	S - Eastern	S53021 - Big Cypress	1,323	182.6	$505,381	0.092808%	0.559042%	0.315947%	0.311575%	$303,831.82	$121,533	$476,542	$598,075	$0	$0	$0	$598,075	$226,757	$824,832
CT	S - Eastern	S50033 - Mohegan Indian Tribe	1,611	5.2	$93,457	0.113012%	0.103380%	0.008997%	0.081653%	$115,038.52	$46,015	$124,885	$170,901	$0	$0	$0	$170,901	$64,796	$235,697
LA	S - Eastern	S50336 - Tunica-Biloxi Indian Tribe	1,699	9.9	$345,167	0.119185%	0.381817%	0.017130%	0.180925%	$830,215.95	$332,086	$276,717	$608,803	-$221,412	$1,708,695	$221,412	$830,216	$314,773	$1,144,989
NY	S - Eastern	S50011 - Oneida Nation	2,000	0.0	$135,770	0.140300%	0.150186%	0.000000%	0.105780%	$132,895.45	$53,158	$161,787	$214,945	$0	$0	$0	$214,945	$81,495	$296,440
ME	S - Eastern	S50018 - Penobscot Tribe	2,196	207.2	$408,716	0.154049%	0.452113%	0.358512%	0.310596%	$500,560.63	$200,224	$475,044	$675,268	$0	$0	$0	$675,268	$256,025	$931,293
RI	S - Eastern	S50027 - Narragansett Indian Tribe	2,316	39.7	$270,213	0.162467%	0.298904%	0.068692%	0.183536%	$388,612.88	$155,445	$280,712	$436,157	$0	$0	$0	$436,157	$165,367	$601,524
MA	S - Eastern	S50035 - Mashpee Wampanoag	2,619	0.7	$280,873	0.183723%	0.310696%	0.001211%	0.177616%	$659,635.32	$263,854	$271,656	$535,510	-$124,125	$957,907	$124,125	$659,635	$250,098	$909,733
NY	S - Eastern	S50004 - Seneca Nation (Allegany)	3,516	118.8	$317,601	0.246648%	0.351323%	0.205556%	0.271143%	$431,970.57	$172,788	$414,702	$587,490	$0	$0	$0	$587,490	$222,744	$810,234
NY	S - Eastern	S50007 - Saint Regis Mohawk Tribe	4,928	61.4	$529,929	0.345699%	0.586196%	0.106238%	0.362814%	$577,384.48	$230,954	$554,909	$785,863	$0	$0	$0	$785,863	$297,956	$1,083,819
SC	S - Eastern	S50032 - Catawba Indian Nation	4,956	20.1	$287,038	0.347664%	0.317516%	0.034778%	0.252934%	$338,084.75	$135,234	$386,853	$522,087	$0	$0	$0	$522,087	$197,947	$720,034
AL	S - Eastern	S50028 - Poarch Band	6,122	12.8	$307,033	0.429459%	0.339633%	0.022147%	0.288944%	$469,097.51	$187,639	$441,928	$629,567	$0	$0	$0	$629,567	$238,698	$868,265
NC	S - Eastern	S52001 - Eastern Band -Cherokee Ind	7,589	412.6	$1,068,437	0.532369%	1.181883%	0.713909%	0.802219%	$943,967.04	$377,587	$1,226,962	$1,604,549	$0	$0	$0	$1,604,549	$608,358	$2,212,907
MS	S - Eastern	S78980 - Mississippi Band (Choctaw)	10,347	121.1	$902,506	0.725842%	0.998334%	0.209536%	0.679087%	$997,930.63	$399,172	$1,038,636	$1,437,808	$0	$0	$0	$1,437,808	$545,138	$1,982,946
		TOTALS	1,425,516	57794.5	$289,591,751	100.000000%	100.000000%	100.000000%	100.000000%	$346,697,578	$138,679,031	$152,945,969	$291,625,000	-$68,370,536	$104,375,000	$62,234,645	$353,859,645	$42,140,355	$396,000,000

STATE	REGION_NAME	RESERVATION_NAME	NAHASDA POPULATION	TOTAL ELIGIBLE ROAD MILES	FY05-FY11 AVERAGE DISTRIBUTION	TOTAL POPULATION SHARE A	FY05-FY11 AVERAGE DISTRIBUTION SHARE B	ROAD MILEAGE SHARE C	TOTAL MAP-21 TRIBAL SHARE	FY11 Actual	40% OF NEGOTIATED REGULATION AMOUNT	NEW FORMULA TRIBAL SHARE DISTRIBUTION	TOTAL TRIBAL SHARE DISTRIBUTION BEFORE SUPPLEMENTAL PROVISION	Tribes that receive less funding from new formula than FY11 amount	Distribution of Regional Supplemental Amounts	Cap Distribution at FY11 Amount	Modified Tribal Amount after Initial Distribution	Distribution of "Excess" Supplemental funds	Total Modified Tribal Amount

Parameters Used: Population is NAHASDA population figures. Tribes with 0 population often have their population included in another Tribe's numbers per agreements
SHARE A based on straight NAHASDA population figures
SHARE B based on equal distribution amongst 12 BIA Regions of average tribal distribution of RNDF+PAF for FY05 through FY11
SHARE C based on requested inclusion of eligible road miles
TOTAL SHARE = SHARE A + SHARE B + SHARE C

FY 2015 MAP-21 Tribal Formula with FY05-11 Average funding distribution in place of Regional Population Factor

	Base Amount	Obligation Limitation (100%)	Final Amount
Auhorization Amount	$450,000,000		$450,000,000
Statutory Takedowns:			
Supplemental Funding	$104,375,000		$104,375,000
Bridge (2%)	$9,000,000		$9,000,000
Transportation Planning (2%)	$9,000,000		$9,000,000
Safety (2%)	$9,000,000		$9,000,000
Program Admin/Oversight (6%)	$27,000,000		$27,000,000
Amount to fund old formula	$69,339,516		$69,339,516
Total Available for New Tribal Shares	$222,285,484		$222,285,484
	$450,000,000		$450,000,000

Regional Supplemental Distribution:	
A - Great Plains	$7,091,767
B - Southern Plains	$6,250,687
C - Rocky Mountair	$6,972,647
E - Alaska	$11,621,150
F - Midwest	$7,833,424
G - Eastern Oklahc	$12,414,486
H - Western	$10,482,354
J - Pacific	$5,818,608
M - Southwest	$7,051,226
N - Navajo	$14,054,554
P - Northwest	$9,249,530
S - Eastern	$5,534,567
	$104,375,000

STATE	REGION_NAME	RESERVATION_NAME	NAHASDA POPULATION	TOTAL ELIGIBLE ROAD MILES	FY05-FY11 AVERAGE DISTRIBUTION	TOTAL POPULATION SHARE A	FY05-FY11 AVERAGE DISTRIBUTION SHARE B	ROAD MILEAGE SHARE C	TOTAL MAP-21 TRIBAL SHARE	FY11 Actual	20% OF NEGOTIATED REGULATION AMOUNT	NEW FORMULA TRIBAL SHARE DISTRIBUTION	TOTAL TRIBAL SHARE DISTRIBUTION BEFORE SUPPLEMENTAL PROVISION	Tribes that receive less funding from new formula than FY11 amount	Distribution of Regional Supplemental Amounts	Cap Distribution at FY11 Amount	Modified Tribal Amount after Initial Distribution	Distribution of "Excess" Supplemental funds	Total Modified Tribal Amount
NE	A - Great Plains	A13382 - Santee Sioux Nation	667	23.7	$173,716	0.046790%	0.071380%	0.041007%	0.053589%	$188,621.67	$37,724	$119,122	$156,846	-$31,776	$38,237	$31,776	$188,622	$8,661	$197,283
SD	A - Great Plains	A03341 - Flandreau Santee Sioux Trib	1,446	7.7	$137,271	0.101437%	0.056405%	0.013323%	0.062335%	$153,525.01	$30,705	$138,563	$169,268	$0	$0	$0	$169,268	$7,772	$177,040
SD	A - Great Plains	A15343 - Lower Brule	1,591	115.9	$725,664	0.111609%	0.298178%	0.200538%	0.199053%	$633,263.55	$126,653	$442,466	$569,119	-$64,145	$77,188	$64,145	$633,264	$29,078	$662,341
NE	A - Great Plains	A13383 - Winnebago Tribe	2,203	48.5	$290,514	0.154541%	0.119373%	0.083918%	0.123516%	$289,607.13	$57,921	$274,557	$332,479	$0	$0	$0	$332,479	$15,267	$347,745
SD	A - Great Plains	A14342 - Crow Creek	2,377	54.1	$529,683	0.166747%	0.217649%	0.093608%	0.164306%	$473,456.76	$94,691	$365,228	$459,919	-$13,537	$16,290	$13,537	$473,457	$21,740	$495,197
NE	A - Great Plains	A13380 - Omaha Tribe	2,883	53.8	$523,595	0.202243%	0.215147%	0.093088%	0.177159%	$572,877.01	$114,575	$393,798	$508,373	-$64,504	$77,620	$64,504	$572,877	$26,305	$599,182
SD	A - Great Plains	A08346 - Yankton Sioux Tribe	3,235	28.1	$989,983	0.226935%	0.406787%	0.048621%	0.239940%	$999,507.51	$199,902	$533,352	$733,253	-$266,254	$320,394	$266,254	$999,508	$45,895	$1,045,402
SD	A - Great Plains	A09347 - Sisseton-Wahpeton Oyate	4,192	90.0	$2,174,159	0.294069%	0.893370%	0.155724%	0.460478%	$2,798,973.43	$559,795	$1,023,576	$1,583,371	-$1,215,603	$1,462,782	$1,215,603	$2,798,973	$128,522	$2,927,495
ND	A - Great Plains	A05303 - Spirit Lake Tribe	4,313	99.4	$876,591	0.302557%	0.360195%	0.171989%	0.286900%	$914,375.53	$182,875	$637,738	$820,613	-$93,763	$112,828	$93,763	$914,376	$41,986	$956,361
ND	A - Great Plains	A04301 - Fort Berthold	4,614	260.3	$1,071,564	0.323672%	0.440309%	0.450389%	0.397542%	$1,431,763.50	$286,353	$883,679	$1,170,032	-$261,732	$314,952	$261,732	$1,431,764	$65,743	$1,497,506
NE	A - Great Plains	A08381 - Ponca Tribe	5,108	0.0	$781,741	0.358326%	0.321220%	0.000000%	0.248962%	$3,071,025.67	$614,205	$553,407	$1,167,612	-$1,903,414	$2,290,451	$1,903,414	$3,071,026	$141,014	$3,212,039
ND	A - Great Plains	A10302 - Standing Rock Sioux Tribe	7,235	245.2	$1,613,480	0.507536%	0.662984%	0.424262%	0.537904%	$2,182,545.77	$436,509	$1,195,683	$1,632,192	-$550,354	$662,262	$550,354	$2,182,546	$100,217	$2,282,763
SD	A - Great Plains	A01340 - Cheyenne River	7,462	310.1	$2,083,080	0.523460%	0.855945%	0.536556%	0.640041%	$2,229,187.47	$445,837	$1,422,718	$1,868,555	-$360,632	$433,963	$360,632	$2,229,187	$102,359	$2,331,546
SD	A - Great Plains	A07345 - Rosebud	10,956	313.0	$2,298,636	0.768564%	0.944518%	0.541574%	0.767101%	$3,466,063.42	$693,213	$1,705,154	$2,398,367	-$1,067,697	$1,284,801	$1,067,697	$3,466,063	$159,153	$3,625,216
ND	A - Great Plains	A11304 - Turtle Mountain	13,268	176.3	$1,789,723	0.930751%	0.735404%	0.305046%	0.695393%	$1,865,802.07	$373,160	$1,545,757	$1,918,917	$0	$0	$0	$1,918,917	$88,112	$2,007,029
SD	A - Great Plains	A06344 - Pine Ridge	31,685	607.3	$4,221,110	2.222704%	1.734469%	1.050792%	1.740288%	$4,236,590.79	$847,318	$3,868,407	$4,715,725	$0	$0	$0	$4,715,725	$216,534	$4,932,260
KS	B - Southern Plains	B04863 - Sac & Fox Nation Of Missour	55	33.2	$87,853	0.003858%	0.056020%	0.057445%	0.036062%	$138,329.94	$27,666	$80,160	$107,826	-$30,504	$51,713	$30,504	$138,330	$16,799	$155,129
OK	B - Southern Plains	B06807 - Delaware Nation	184	42.1	$203,495	0.012908%	0.129761%	0.072844%	0.068821%	$390,399.89	$78,080	$152,978	$231,058	-$159,342	$270,129	$159,342	$390,400	$47,411	$437,811
OK	B - Southern Plains	B06803 - Fort Sill Apache Tribe	394	6.5	$64,801	0.027639%	0.041321%	0.011247%	0.027865%	$140,292.45	$28,058	$61,940	$89,999	-$50,294	$85,262	$50,294	$140,292	$17,037	$157,330
OK	B - Southern Plains	B07811 - Otoe-Missouria Tribe	441	106.1	$284,742	0.030936%	0.181568%	0.183581%	0.123365%	$500,986.87	$100,197	$274,223	$374,421	-$126,566	$214,566	$126,566	$500,987	$60,841	$561,828
TX	B - Southern Plains	B00830 - Alabama-Coushatta Tribe	462	26.5	$107,828	0.032409%	0.068757%	0.045852%	0.048397%	$120,618.49	$24,124	$107,580	$131,704	$0	$0	$0	$131,704	$15,994	$147,698
KS	B - Southern Plains	B04862 - Prairie Band Potawatomi Na	547	193.9	$297,481	0.038372%	0.189692%	0.335499%	0.170045%	$262,074.10	$52,415	$377,985	$430,400	$0	$0	$0	$430,400	$52,269	$482,669
OK	B - Southern Plains	B08822 - Iowa Tribe (Ok)	590	24.2	$456,045	0.041389%	0.290802%	0.041872%	0.126320%	$805,411.61	$161,082	$280,790	$441,873	-$363,539	$616,302	$363,539	$805,412	$97,811	$903,223
OK	B - Southern Plains	B07814 - Tonkawa Tribe	629	6.1	$344,305	0.044124%	0.219549%	0.010555%	0.094705%	$507,007.14	$101,401	$210,515	$311,917	-$195,090	$330,733	$195,090	$507,007	$61,572	$568,579
TX	B - Southern Plains	B00826 - Kickapoo Traditional Tribe	706	78.1	$121,312	0.049526%	0.077356%	0.135134%	0.082102%	$182,174.07	$36,435	$182,501	$218,936	$0	$0	$0	$218,936	$26,588	$245,524
KS	B - Southern Plains	B04861 - Kickapoo Tribe (Ks)	766	58.2	$167,941	0.053735%	0.107089%	0.100702%	0.084556%	$205,538.84	$41,108	$187,957	$229,065	$0	$0	$0	$229,065	$27,818	$256,883
KS	B - Southern Plains	B04860 - Iowa Tribe (Ks & Ne)	806	40.5	$126,156	0.056541%	0.080445%	0.070076%	0.068323%	$120,782.09	$24,156	$151,871	$176,028	$0	$0	$0	$176,028	$21,377	$197,405
OK	B - Southern Plains	B06804 - Wichita & Affiliated Tribes	1,109	111.4	$444,351	0.077796%	0.283345%	0.192752%	0.178721%	$560,211.72	$112,042	$397,270	$509,313	-$50,899	$86,288	$50,899	$560,212	$68,034	$628,245
OK	B - Southern Plains	B06809 - Apache Tribe	1,926	100.8	$426,190	0.135109%	0.271765%	0.174411%	0.192183%	$750,463.56	$150,093	$427,196	$577,289	-$173,175	$293,581	$173,175	$750,464	$91,138	$841,602
OK	B - Southern Plains	B07813 - Ponca Tribe (Ok)	2,263	47.0	$463,191	0.158750%	0.295358%	0.081323%	0.184291%	$731,088.36	$146,218	$409,653	$555,870	-$175,218	$297,044	$175,218	$731,088	$88,785	$819,874
OK	B - Southern Plains	B08823 - Kickapoo Tribe	2,772	40.8	$425,246	0.194456%	0.271162%	0.070595%	0.187094%	$630,644.58	$126,129	$415,882	$542,011	-$88,634	$150,259	$88,634	$630,645	$76,587	$707,232
OK	B - Southern Plains	B07812 - Pawnee Nation	3,041	101.9	$552,017	0.213326%	0.351999%	0.176314%	0.250482%	$688,934.21	$137,787	$556,785	$694,572	$0	$0	$0	$694,572	$84,351	$778,922
OK	B - Southern Plains	B07810 - Kaw Nation	3,089	13.2	$781,041	0.216693%	0.498039%	0.022840%	0.260010%	$1,418,673.32	$283,735	$577,965	$861,700	-$556,974	$944,228	$556,974	$1,418,673	$172,288	$1,590,961
OK	B - Southern Plains	B06806 - Caddo Nation	3,176	56.3	$626,663	0.222797%	0.399598%	0.097414%	0.249056%	$1,059,663.18	$211,933	$553,615	$765,547	-$294,116	$498,610	$294,116	$1,059,663	$128,688	$1,188,352
OK	B - Southern Plains	B08820 - Absentee-Shawnee Tribe	6,058	61.1	$723,954	0.424969%	0.461636%	0.105719%	0.351238%	$1,048,049.31	$209,610	$780,752	$990,362	-$57,687	$97,797	$57,687	$1,048,049	$127,278	$1,175,327
OK	B - Southern Plains	B08824 - Sac & Fox Nation (Ok)	6,297	124.5	$1,204,989	0.441735%	0.768373%	0.215418%	0.491686%	$1,900,198.91	$380,040	$1,092,947	$1,472,987	-$427,212	$724,245	$427,212	$1,900,199	$230,765	$2,130,964
OK	B - Southern Plains	B06815 - Kiowa Indian Tribe	7,066	258.0	$1,297,689	0.495680%	0.827484%	0.446409%	0.595190%	$2,056,883.89	$411,377	$1,323,022	$1,734,399	-$322,485	$546,704	$322,485	$2,056,884	$249,794	$2,306,678
OK	B - Southern Plains	B06808 - Comanche Nation	9,901	311.0	$1,222,883	0.694556%	0.779783%	0.538113%	0.681294%	$1,868,745.14	$373,749	$1,514,417	$1,888,166	$0	$0	$0	$1,888,166	$229,304	$2,117,470
OK	B - Southern Plains	B08821 - Citizen Potawatomi Nation	13,677	48.2	$1,709,662	0.959442%	1.090183%	0.083399%	0.767362%	$2,901,380.09	$580,276	$1,705,735	$2,286,011	-$615,369	$1,043,226	$615,369	$2,901,380	$352,352	$3,253,732
OK	B - Southern Plains	B05801 - Cheyenne And Arapaho	14,651	144.1	$928,785	1.027768%	0.59224 9%	0.249332%	0.669514%	$1,563,065.87	$312,613	$1,488,232	$1,800,845	$0	$0	$0	$1,800,845	$218,700	$2,019,545
MT	C - Rocky Mountair	C55204 - Fort Belknap	3,267	698.9	$2,036,411	0.229180%	0.917113%	1.209285%	0.727706%	$1,999,854.54	$399,971	$1,617,584	$2,017,555	$0	$0	$0	$2,017,555	$621,100	$2,638,655
MT	C - Rocky Mountair	C59205 - Rocky Boy'S	3,508	541.1	$1,338,644	0.246086%	0.602868%	0.936248%	0.553736%	$1,334,568.90	$266,914	$1,230,875	$1,497,788	$0	$0	$0	$1,497,788	$461,091	$1,958,880
MT	C - Rocky Mountair	C57207 - Northern Cheyenne	5,171	524.2	$1,666,603	0.362746%	0.750567%	0.907007%	0.641556%	$1,700,949.17	$340,190	$1,426,085	$1,766,275	$0	$0	$0	$1,766,275	$543,744	$2,310,019
MT	C - Rocky Mountair	C56206 - Fort Peck	7,645	381.3	$3,768,168	0.536297%	1.697023%	0.659751%	0.964276%	$3,693,790.25	$738,758	$2,143,447	$2,882,205	-$811,586	$5,934,559	$811,586	$3,693,790	$1,137,126	$4,830,916
MT	C - Rocky Mountair	C52202 - Crow Tribe	7,683	1,395.4	$3,919,981	0.538963%	1.765393%	2.414417%	1.462322%	$4,240,616.54	$848,123	$3,250,529	$4,098,652	-$141,965	$1,038,088	$141,965	$4,240,617	$1,305,465	$5,546,082
WY	C - Rocky Mountair	C58280 - Wind River	8,711	1,342.6	$3,512,113	0.611077%	1.581706%	2.323058%	1.403326%	$3,724,904.30	$744,981	$3,119,390	$3,864,371	$0	$0	$0	$3,864,371	$1,189,639	$5,054,010
MT	C - Rocky Mountair	C51201 - Blackfeet	10,044	655.7	$2,261,897	0.704587%	1.018662%	1.134537%	0.927459%	$2,050,828.32	$410,166	$2,061,607	$2,471,773	$0	$0	$0	$2,471,773	$760,930	$3,232,703
AK	E - Alaska	E01136 - Ekuk	2	18.3	$33,858	0.000140%	0.007472%	0.031664%	0.011145%	$44,118.54	$8,824	$24,773	$33,597	-$10,522	$7,788	$7,788	$41,385	$0	$41,385
AK	E - Alaska	E01586 - Kaguyak	3	0.0	$4,213	0.000210%	0.000930%	0.000000%	0.000398%	$6,458.71	$1,292	$885	$2,177	-$4,282	$3,169	$3,169	$5,346	$0	$5,346
AK	E - Alaska	E03479 - Telida	3	3.8	$7,932	0.000210%	0.001751%	0.006575%	0.002453%	$11,595.65	$2,319	$5,452	$7,771	-$3,825	$2,831	$2,831	$10,602	$0	$10,602
AK	E - Alaska	E02170 - Georgetown	4	8.0	$67,492	0.000281%	0.014896%	0.013842%	0.008911%	$80,212.41	$16,042	$19,809	$35,851	-$44,361	$32,835	$32,835	$68,686	$0	$68,686
AK	E - Alaska	E04447 - Solomon	4	134.6	$208,262	0.000281%	0.045964%	0.232894%	0.078619%	$300,027.21	$60,005	$174,758	$234,763	-$65,264	$48,307	$48,307	$283,070	$0	$283,070
AK	E - Alaska	E01506 - Ugashik	9	95.1	$251,649	0.000631%	0.055539%	0.164549%	0.063558%	$144,042.32	$28,808	$141,279	$170,088	$0	$0	$0	$170,088	$0	$170,088
AK	E - Alaska	E09238 - Kasaan	16	15.6	$1,068,440	0.001122%	0.235806%	0.026992%	0.087900%	$1,040,007.36	$208,001	$195,388	$403,390	-$636,618	$471,211	$471,211	$874,600	$0	$874,600

STATE	REGION_NAME	RESERVATION_NAME	NAHASDA POPULATION	TOTAL ELIGIBLE ROAD MILES	FY05-FY11 AVERAGE DISTRIBUTION	TOTAL POPULATION SHARE A	FY05-FY11 AVERAGE DISTRIBUTION SHARE B	ROAD MILEAGE SHARE C	TOTAL MAP-21 TRIBAL SHARE	FY11 Actual	20% OF NEGOTIATED REGULATION AMOUNT	NEW FORMULA TRIBAL SHARE DISTRIBUTION	TOTAL TRIBAL SHARE DISTRIBUTION BEFORE SUPPLEMENTAL PROVISION	Tribes that receive less funding from new formula than FY11 amount	Distribution of Regional Supplemental Amounts	Cap Distribution at FY11 Amount	Modified Tribal Amount after Initial Distribution	Distribution of "Excess" Supplemental funds	Total Modified Tribal Amount
AK	E - Alaska	E01165 - Gakona	17	12.0	$29,830	0.001193%	0.006583%	0.020763%	0.008310%	$28,836.17	$5,767	$18,471	$24,238	-$4,598	$3,403	$3,403	$27,641	$0	$27,641
AK	E - Alaska	E03294 - Manley Hot Springs	17	43.3	$77,821	0.001193%	0.017175%	0.074921%	0.026533%	$72,636.10	$14,527	$58,979	$73,507	$0	$0	$0	$73,507	$0	$73,507
AK	E - Alaska	E03472 - Takotna	21	9.7	$30,453	0.001473%	0.006721%	0.016784%	0.007391%	$67,260.88	$13,452	$16,430	$29,882	-$37,379	$27,667	$27,667	$57,549	$0	$57,549
AK	E - Alaska	E03146 - Evansville	22	16.8	$71,480	0.001543%	0.015776%	0.029069%	0.013814%	$42,170.14	$8,434	$30,707	$39,141	-$3,029	$2,242	$2,242	$41,383	$0	$41,383
AK	E - Alaska	E01222 - Ivanoff Bay	22	0.8	$8,174	0.001543%	0.001804%	0.001384%	0.001589%	$9,033.10	$1,807	$3,532	$5,339	-$3,694	$2,735	$2,735	$8,073	$0	$8,073
AK	E - Alaska	E01531 - Tangirnaq (Lesnoi Village)	22	0.0	$14,041	0.001543%	0.003099%	0.000000%	0.001655%	$7,422.71	$1,485	$3,680	$5,164	-$2,258	$1,672	$1,672	$6,836	$0	$6,836
AK	E - Alaska	E02508 - Umkumiut	23	0.0	$4,757	0.001613%	0.001050%	0.000000%	0.000986%	$7,561.96	$1,512	$2,192	$3,705	-$3,857	$2,855	$2,855	$6,560	$0	$6,560
AK	E - Alaska	E03127 - Dot Lake	25	4.8	$39,299	0.001754%	0.008673%	0.008305%	0.005875%	$38,798.15	$7,760	$13,060	$20,820	-$17,979	$13,307	$13,307	$34,127	$0	$34,127
AK	E - Alaska	E02189 - Hamilton	25	128.8	$85,936	0.001754%	0.018966%	0.222859%	0.067304%	$288,272.63	$57,655	$149,608	$207,262	-$81,010	$59,962	$59,962	$267,224	$0	$267,224
AK	E - Alaska	E01324 - Pauloff Harbor	25	16.8	$78,909	0.001754%	0.017415%	0.029069%	0.014454%	$57,845.14	$11,569	$32,128	$43,697	-$14,148	$10,472	$10,472	$54,169	$0	$54,169
AK	E - Alaska	E02411 - Red Devil	26	4.4	$35,440	0.001824%	0.007822%	0.007613%	0.005426%	$34,922.44	$6,984	$12,062	$19,046	-$15,876	$11,751	$11,751	$30,797	$0	$30,797
AK	E - Alaska	E03049 - Birch Creek Tribe	28	8.3	$51,539	0.001964%	0.011375%	0.014361%	0.008511%	$44,147.34	$8,829	$18,919	$27,748	-$16,399	$12,138	$12,138	$39,886	$0	$39,886
AK	E - Alaska	E01346 - Nikolski	28	0.8	$21,668	0.001964%	0.004782%	0.001384%	0.002766%	$26,730.86	$5,346	$6,148	$11,494	-$15,237	$11,278	$11,278	$22,772	$0	$22,772
AK	E - Alaska	E01237 - Karluk	29	140.2	$259,614	0.002034%	0.057297%	0.242584%	0.085772%	$464,004.84	$92,801	$190,659	$283,460	-$180,545	$133,636	$133,636	$417,095	$0	$417,095
AK	E - Alaska	E03634 - Healy Lake	31	62.1	$136,827	0.002175%	0.030198%	0.107450%	0.040127%	$165,799.29	$33,160	$89,196	$122,356	-$43,443	$32,156	$32,156	$154,512	$0	$154,512
AK	E - Alaska	E03010 - Alatna	33	4.2	$16,619	0.002315%	0.003668%	0.007267%	0.004112%	$29,796.69	$5,959	$9,140	$15,100	-$14,697	$10,878	$10,878	$25,978	$0	$25,978
AK	E - Alaska	E03130 - Eagle	34	2.9	$30,382	0.002385%	0.006705%	0.005018%	0.004565%	$32,375.92	$6,475	$10,147	$16,622	-$15,754	$11,661	$11,661	$28,283	$0	$28,283
AK	E - Alaska	E01376 - Pedro Bay	34	61.8	$63,577	0.002385%	0.014031%	0.106931%	0.034572%	$65,996.40	$13,199	$76,849	$90,048	$0	$0	$0	$90,048	$0	$90,048
AK	E - Alaska	E01402 - Portage Creek	36	2.2	$31,825	0.002525%	0.007024%	0.003807%	0.004401%	$32,373.05	$6,475	$9,782	$16,257	-$16,116	$11,929	$11,929	$28,186	$0	$28,186
AK	E - Alaska	E02288 - Lime Village	39	7.7	$49,886	0.002736%	0.011010%	0.013323%	0.008408%	$43,529.18	$8,706	$18,689	$27,395	-$16,135	$11,942	$11,942	$39,337	$0	$39,337
AK	E - Alaska	E01214 - Igiugig	40	59.1	$172,490	0.002806%	0.038069%	0.102259%	0.041648%	$114,699.01	$22,940	$92,577	$115,516	$0	$0	$0	$115,516	$0	$115,516
AK	E - Alaska	E03410 - Rampart	40	19.8	$109,660	0.002806%	0.024202%	0.034259%	0.018573%	$106,404.17	$21,281	$41,285	$62,566	-$43,838	$32,448	$32,448	$95,014	$0	$95,014
AK	E - Alaska	E01149 - False Pass	42	0.7	$21,533	0.002946%	0.004752%	0.001211%	0.003092%	$27,004.12	$5,401	$6,873	$12,274	-$14,730	$10,903	$10,903	$23,177	$0	$23,177
AK	E - Alaska	E01511 - Unga	43	24.4	$125,360	0.003016%	0.027667%	0.042219%	0.021982%	$85,499.45	$17,100	$48,863	$65,963	-$19,536	$14,460	$14,460	$80,424	$0	$80,424
AK	E - Alaska	E02388 - Platinum	46	112.3	$52,155	0.003227%	0.011511%	0.194309%	0.057636%	$276,413.42	$55,283	$128,116	$183,398	-$93,015	$68,848	$68,848	$252,246	$0	$252,246
AK	E - Alaska	E02092 - Chuloonawick	49	0.0	$16,349	0.003437%	0.003608%	0.000000%	0.002567%	$24,372.33	$4,874	$5,707	$10,581	-$13,791	$10,208	$10,208	$20,789	$0	$20,789
AK	E - Alaska	E01087 - Cheesh-Na (Chistochina)	50	7.6	$42,967	0.003508%	0.009483%	0.013150%	0.008143%	$39,867.03	$7,973	$18,100	$26,073	-$13,794	$10,210	$10,210	$36,283	$0	$36,283
AK	E - Alaska	E01083 - Chignik Bay	50	20.1	$105,153	0.003508%	0.023207%	0.034778%	0.018649%	$80,344.44	$16,069	$41,453	$57,522	-$22,822	$16,893	$16,893	$74,415	$0	$74,415
AK	E - Alaska	E01216 - Iliamna	53	72.3	$254,648	0.003718%	0.056201%	0.125098%	0.054335%	$176,667.91	$35,334	$120,779	$156,112	-$20,556	$15,215	$15,215	$171,327	$0	$171,327
AK	E - Alaska	E01623 - Kanatak	57	0.0	$17,362	0.003999%	0.003832%	0.000000%	0.002862%	$24,739.57	$4,948	$6,362	$11,310	-$13,429	$9,940	$9,940	$21,250	$0	$21,250
AK	E - Alaska	E01088 - Chitina	58	1.9	$21,936	0.004069%	0.004841%	0.003288%	0.004120%	$30,409.09	$6,082	$9,159	$15,241	-$15,168	$11,227	$11,227	$26,468	$0	$26,468
AK	E - Alaska	E01254 - King Salmon Tribe	58	3.4	$27,578	0.004069%	0.006086%	0.005883%	0.005245%	$31,370.22	$6,274	$11,658	$17,932	-$13,438	$9,947	$9,947	$27,879	$0	$27,879
AK	E - Alaska	E02464 - Stony River	59	16.5	$47,367	0.004139%	0.010454%	0.028549%	0.012877%	$64,458.34	$12,892	$28,623	$41,515	-$22,943	$16,982	$16,982	$58,497	$0	$58,497
AK	E - Alaska	E01065 - Cantwell	60	0.0	$16,901	0.004209%	0.003730%	0.000000%	0.002910%	$25,015.00	$5,003	$6,468	$11,471	-$13,544	$10,025	$10,025	$21,496	$0	$21,496
AK	E - Alaska	E03205 - Hughes	61	15.7	$62,441	0.004279%	0.013781%	0.027165%	0.013689%	$82,546.00	$16,509	$30,429	$46,938	-$35,608	$26,356	$26,356	$73,294	$0	$73,294
AK	E - Alaska	E01041 - Belkofski	62	27.1	$17,539	0.004349%	0.003871%	0.046890%	0.015673%	$28,650.91	$5,730	$34,838	$40,568	$0	$0	$0	$40,568	$0	$40,568
AK	E - Alaska	E01135 - Eklutna	63	7.6	$68,396	0.004419%	0.015095%	0.013150%	0.010406%	$56,513.52	$11,303	$23,132	$34,435	-$22,079	$16,342	$16,342	$50,777	$0	$50,777
AK	E - Alaska	E01578 - Chenega (Chanega)	65	16.4	$158,826	0.004560%	0.035053%	0.028376%	0.021358%	$165,220.83	$33,044	$47,476	$80,520	-$84,701	$62,694	$62,694	$143,214	$0	$143,214
AK	E - Alaska	E02371 - Paimiut	66	0.0	$17,061	0.004630%	0.003765%	0.000000%	0.003086%	$25,152.71	$5,031	$6,860	$11,890	-$13,263	$9,817	$9,817	$21,707	$0	$21,707
AK	E - Alaska	E01336 - Nelson Lagoon	67	11.8	$34,319	0.004700%	0.007574%	0.020417%	0.009921%	$49,454.79	$9,891	$22,053	$31,944	-$17,511	$12,961	$12,961	$44,905	$0	$44,905
AK	E - Alaska	E01503 - Twin Hills	67	24.8	$105,764	0.004700%	0.023342%	0.042911%	0.021355%	$74,676.78	$14,935	$47,470	$62,405	-$12,272	$9,083	$9,083	$71,488	$0	$71,488
AK	E - Alaska	E01185 - Gulkana	70	7.1	$35,380	0.004911%	0.007808%	0.012285%	0.007887%	$35,871.97	$7,174	$17,531	$24,706	-$11,166	$8,265	$8,265	$32,971	$0	$32,971
AK	E - Alaska	E03038 - Beaver	72	5.1	$40,617	0.005051%	0.008964%	0.008824%	0.007400%	$41,408.06	$8,282	$16,450	$24,731	-$16,677	$12,344	$12,344	$37,075	$0	$37,075
AK	E - Alaska	E02369 - Oscarville	74	56.0	$44,249	0.005191%	0.009766%	0.096895%	0.031507%	$149,201.75	$29,840	$70,034	$99,875	-$49,327	$36,511	$36,511	$136,386	$0	$136,386
AK	E - Alaska	E02332 - Napaimute	75	41.2	$25,352	0.005261%	0.005595%	0.071287%	0.023202%	$49,443.64	$9,889	$51,574	$61,463	$0	$0	$0	$61,463	$0	$61,463
AK	E - Alaska	E01004 - Akhiok	76	13.7	$91,800	0.005331%	0.020260%	0.023705%	0.015368%	$73,079.40	$14,616	$34,161	$48,777	-$24,303	$17,988	$17,988	$66,765	$0	$66,765
AK	E - Alaska	E01027 - Atka	78	26.1	$213,326	0.005472%	0.047081%	0.045160%	0.030335%	$156,808.52	$31,362	$67,430	$98,792	-$58,017	$42,943	$42,943	$141,734	$0	$141,734
AK	E - Alaska	E01096 - Clarks Point	78	3.1	$29,078	0.005472%	0.006417%	0.005364%	0.005764%	$32,192.51	$6,439	$12,813	$19,251	-$12,941	$9,579	$9,579	$28,830	$0	$28,830
AK	E - Alaska	E03072 - Chalkyitsik	81	179.6	$113,392	0.005682%	0.025026%	0.310756%	0.094629%	$171,446.13	$34,289	$210,346	$244,636	$0	$0	$0	$244,636	$0	$244,636
AK	E - Alaska	E03345 - Nikolai	81	31.1	$153,555	0.005682%	0.033890%	0.053811%	0.028268%	$103,939.28	$20,788	$62,835	$83,623	-$20,317	$15,038	$15,038	$98,661	$0	$98,661
AK	E - Alaska	E02366 - Ohogamiut	81	200.6	$166,651	0.005682%	0.036780%	0.347092%	0.108436%	$921,830.34	$184,366	$241,038	$425,404	-$496,427	$367,444	$367,444	$792,848	$0	$792,848
AK	E - Alaska	E01397 - Port Heiden	82	30.4	$171,802	0.005752%	0.037917%	0.052600%	0.029337%	$116,454.15	$23,291	$65,212	$88,503	-$27,951	$20,689	$20,689	$109,192	$0	$109,192
AK	E - Alaska	E03463 - Stevens	83	79.9	$189,945	0.005822%	0.041921%	0.138248%	0.053851%	$191,304.62	$38,261	$119,703	$157,964	-$33,341	$24,678	$24,678	$182,642	$0	$182,642
AK	E - Alaska	E03093 - Circle	85	4.2	$33,199	0.005963%	0.007327%	0.007267%	0.006779%	$35,027.17	$7,005	$15,068	$22,074	-$12,953	$9,588	$9,588	$31,662	$0	$31,662
AK	E - Alaska	E01309 - Mentasta	85	9.1	$37,927	0.005963%	0.008371%	0.015745%	0.009423%	$59,532.67	$11,907	$20,945	$32,852	-$26,681	$19,748	$19,748	$52,600	$0	$52,600
AK	E - Alaska	E01478 - Tazlina	85	77.7	$127,777	0.005963%	0.028201%	0.134442%	0.048213%	$272,003.53	$54,401	$107,170	$161,571	-$110,432	$81,740	$81,740	$243,311	$0	$243,311
AK	E - Alaska	E01084 - Chignik Lagoon	88	20.5	$108,356	0.006173%	0.023914%	0.035471%	0.020115%	$75,013.23	$15,003	$44,714	$59,716	-$15,297	$11,322	$11,322	$71,039	$0	$71,039
AK	E - Alaska	E01477 - Tatitlek	88	4.2	$52,069	0.006173%	0.011492%	0.007267%	0.008277%	$52,244.22	$10,449	$18,398	$28,847	-$23,397	$17,318	$17,318	$46,165	$0	$46,165
AK	E - Alaska	E03271 - Koyukuk	92	2.9	$30,056	0.006454%	0.006633%	0.005018%	0.006127%	$33,199.53	$6,640	$13,620	$20,260	-$12,940	$9,578	$9,578	$29,837	$0	$29,837
AK	E - Alaska	E01133 - Egegik	93	44.1	$225,225	0.006524%	0.049707%	0.076305%	0.040047%	$308,155.66	$61,631	$89,019	$150,650	-$157,505	$116,582	$116,582	$267,232	$0	$267,232
AK	E - Alaska	E01279 - Larsen Bay	99	0.3	$30,230	0.006945%	0.006672%	0.000519%	0.005117%	$51,284.33	$10,257	$11,374	$21,631	-$29,653	$21,949	$21,949	$43,580	$0	$43,580
AK	E - Alaska	E03022 - Anvik	100	14.5	$36,811	0.007015%	0.008124%	0.025089%	0.012272%	$66,729.24	$13,346	$27,279	$40,625	-$26,104	$19,322	$19,322	$59,947	$0	$59,947
AK	E - Alaska	E02047 - Bill Moore'S Slough	102	71.6	$124,492	0.007155%	0.027476%	0.123887%	0.045582%	$183,228.21	$36,646	$101,322	$137,967	-$45,261	$33,501	$33,501	$171,468	$0	$171,468
AK	E - Alaska	E04107 - Council	105	54.9	$114,835	0.007366%	0.025344%	0.094992%	0.037137%	$182,932.34	$36,586	$82,551	$119,138	-$63,795	$47,219	$47,219	$166,357	$0	$166,357
AK	E - Alaska	E04299 - Mary'S Igloo	106	270.4	$417,793	0.007436%	0.092208%	0.467865%	0.160574%	$611,657.13	$122,331	$356,933	$479,264	-$132,393	$97,994	$97,994	$577,259	$0	$577,259
AK	E - Alaska	E01378 - Perryville	109	47.1	$64,386	0.007646%	0.014210%	0.081496%	0.029817%	$63,737.95	$12,748	$66,280	$79,027	$0	$0	$0	$79,027	$0	$79,027
AK	E - Alaska	E02446 - Sleetmute	110	3.0	$36,559	0.007717%	0.008069%	0.005191%	0.007154%	$76,198.17	$15,240	$15,903	$31,143	-$45,056	$33,349	$33,349	$64,492	$0	$64,492
AK	E - Alaska	E01283 - Levelock	114	16.4	$185,762	0.007997%	0.040998%	0.028376%	0.024720%	$231,085.43	$46,217	$54,949	$101,166	-$129,920	$96,164	$96,164	$197,329	$0	$197,329
AK	E - Alaska	E01007 - Akutan	116	17.7	$108,891	0.008137%	0.024032%	0.030626%	0.019614%	$96,505.84	$19,301	$43,598	$62,899	-$33,607	$24,875	$24,875	$87,774	$0	$87,774
AK	E - Alaska	E01431 - Seldovia	117	24.1	$191,118	0.008208%	0.042180%	0.041699%	0.028801%	$177,357.56	$35,472	$64,020	$99,492	-$77,866	$57,634	$57,634	$157,126	$0	$157,126
AK	E - Alaska	E02385 - Pitka'S Point	122	129.8	$104,886	0.008558%	0.023148%	0.224589%	0.071847%	$305,094.70	$61,019	$159,706	$220,725	-$84,370	$62,449	$62,449	$283,174	$0	$283,174
AK	E - Alaska	E02019 - Andreafski	122	250.1	$75,277	0.008558%	0.016614%	0.432740%	0.125826%	$82,822.86	$16,565	$279,693	$296,258	$0	$0	$0	$296,258	$0	$296,258
AK	E - Alaska	E04261 - Kobuk	123	80.3	$130,252	0.008628%	0.028747%	0.138941%	0.050653%	$190,168.88	$38,034	$112,594	$150,628	-$39,541	$29,267	$29,267	$179,895	$0	$179,895
AK	E - Alaska	E03434 - Shageluk	125	2.9	$41,645	0.008769%	0.009191%	0.005018%	0.007900%	$46,953.83	$9,391	$17,560	$26,950	-$20,003	$14,806	$14,806	$41,757	$0	$41,757
AK	E - Alaska	E01450 - South Naknek	127	25.4	$117,740	0.008909%	0.025985%	0.043949%	0.024176%	$87,792.17	$17,558	$53,739	$71,298	-$16,494	$12,209	$12,209	$83,507	$0	$83,507

STATE	REGION_NAME	RESERVATION_NAME	NAHASDA POPULATION	TOTAL ELIGIBLE ROAD MILES	FY05-FY11 AVERAGE DISTRIBUTION	TOTAL POPULATION SHARE A	FY05-FY11 AVERAGE DISTRIBUTION SHARE B	ROAD MILEAGE SHARE C	TOTAL MAP-21 TRIBAL SHARE	FY11 Actual	20% OF NEGOTIATED REGULATION AMOUNT	NEW FORMULA TRIBAL SHARE DISTRIBUTION	TOTAL TRIBAL SHARE DISTRIBUTION BEFORE SUPPLEMENTAL PROVISION	Tribes that receive less funding from new formula than FY11 amount	Distribution of Regional Supplemental Amounts	Cap Distribution at FY11 Amount	Modified Tribal Amount after Initial Distribution	Distribution of "Excess" Supplemental funds	Total Modified Tribal Amount
AK	E - Alaska	E03483 - Tetlin	127	115.8	$200,551	0.008909%	0.044262%	0.200365%	0.072622%	$257,939.03	$51,588	$161,428	$213,016	-$44,923	$33,251	$33,251	$246,267	$0	$246,267
AK	E - Alaska	E03013 - Allakaket	129	10.0	$64,216	0.009049%	0.014173%	0.017303%	0.013020%	$65,794.92	$13,159	$28,941	$42,100	-$23,695	$17,539	$17,539	$59,638	$0	$59,638
AK	E - Alaska	E03025 - Arctic Village(Venetie)	131	150.8	$143,389	0.009190%	0.031646%	0.260924%	0.084793%	$229,252.96	$45,851	$188,483	$234,334	$0	$0	$0	$234,334	$0	$234,334
AK	E - Alaska	E01085 - Chignik Lake	132	14.2	$77,455	0.009260%	0.017094%	0.024570%	0.016057%	$66,494.72	$13,299	$35,693	$48,992	-$17,503	$12,955	$12,955	$61,947	$0	$61,947
AK	E - Alaska	E09259 - Chilkat (Klukwan)	132	8.6	$200,500	0.009260%	0.044251%	0.014880%	0.022674%	$272,455.75	$54,491	$50,401	$104,893	-$167,563	$124,027	$124,027	$228,919	$0	$228,919
AK	E - Alaska	E01383 - Pilot Point	132	49.7	$155,979	0.009260%	0.034425%	0.085994%	0.038534%	$123,855.39	$24,771	$85,656	$110,427	-$13,428	$9,939	$9,939	$120,366	$0	$120,366
AK	E - Alaska	E02841 - Chuathbaluk (Russian Missio	134	0.0	$94,139	0.009400%	0.020777%	0.000000%	0.010730%	$61,006.36	$12,201	$23,851	$36,053	-$24,954	$18,470	$18,470	$54,523	$0	$54,523
AK	E - Alaska	E01137 - Ekwok	137	2.0	$39,416	0.009611%	0.008699%	0.003461%	0.007640%	$60,136.21	$12,027	$16,983	$29,010	-$31,126	$23,039	$23,039	$52,049	$0	$52,049
AK	E - Alaska	E03474 - Tanacross	140	5.1	$37,689	0.009821%	0.008318%	0.008824%	0.009041%	$46,011.41	$9,202	$20,097	$29,299	-$16,713	$12,370	$12,370	$41,669	$0	$41,669
AK	E - Alaska	E01340 - Newhalen	143	264.5	$440,102	0.010031%	0.097131%	0.457656%	0.160504%	$598,336.07	$119,667	$356,777	$476,444	-$121,892	$90,222	$90,222	$566,666	$0	$566,666
AK	E - Alaska	E04177 - Chinik (Golovin)	146	221.0	$475,579	0.010242%	0.104961%	0.382389%	0.142926%	$558,028.85	$111,606	$317,704	$429,310	-$128,719	$95,275	$95,275	$524,585	$0	$524,585
AK	E - Alaska	E01455 - Saint George	148	40.2	$166,092	0.010382%	0.036657%	0.069557%	0.035293%	$123,329.39	$24,666	$78,451	$103,116	-$20,213	$14,961	$14,961	$118,078	$0	$118,078
AK	E - Alaska	E01002 - Afognak	149	12.2	$63,189	0.010452%	0.013946%	0.021109%	0.014518%	$65,561.96	$13,112	$32,270	$45,383	-$20,179	$14,936	$14,936	$60,319	$0	$60,319
AK	E - Alaska	E09443 - Skagway	152	0.0	$27,080	0.010663%	0.005976%	0.000000%	0.006191%	$37,110.38	$7,422	$13,761	$21,183	-$15,928	$11,789	$11,789	$32,972	$0	$32,972
AK	E - Alaska	E02109 - Crooked Creek	153	159.6	$318,843	0.010733%	0.070369%	0.276151%	0.102672%	$392,879.42	$78,576	$228,225	$306,801	-$86,078	$63,713	$63,713	$370,514	$0	$370,514
AK	E - Alaska	E04117 - Deering	153	109.3	$143,322	0.010733%	0.031631%	0.189118%	0.066003%	$117,420.73	$23,484	$146,714	$170,198	$0	$0	$0	$170,198	$0	$170,198
AK	E - Alaska	E04521 - Wales	154	135.2	$258,620	0.010803%	0.057078%	0.233932%	0.086781%	$335,799.31	$67,160	$192,902	$260,062	-$75,737	$56,059	$56,059	$316,121	$0	$316,121
AK	E - Alaska	E03416 - Ruby	156	14.4	$85,855	0.010943%	0.018948%	0.024916%	0.017438%	$146,436.98	$29,287	$38,761	$68,049	-$78,388	$58,021	$58,021	$126,070	$0	$126,070
AK	E - Alaska	E01264 - Kokhanok	158	73.1	$72,112	0.011084%	0.015915%	0.126483%	0.043884%	$75,518.05	$15,104	$97,548	$112,652	$0	$0	$0	$112,652	$0	$112,652
AK	E - Alaska	E02436 - Nunam Iqua (Sheldon'S Poir	158	186.6	$233,978	0.011084%	0.051639%	0.322868%	0.109054%	$777,248.50	$155,450	$242,412	$397,862	-$379,387	$280,814	$280,814	$678,676	$0	$678,676
AK	E - Alaska	E04219 - Diomede (Inalik)	163	92.5	$150,458	0.011434%	0.033206%	0.160050%	0.058963%	$241,165.36	$48,233	$131,066	$179,299	-$61,866	$45,792	$45,792	$225,091	$0	$225,091
AK	E - Alaska	E03337 - Nenana	165	2.1	$57,969	0.011575%	0.012794%	0.003634%	0.009845%	$83,600.32	$16,720	$21,884	$38,604	-$44,996	$33,305	$33,305	$71,909	$0	$71,909
AK	E - Alaska	E01396 - Port Graham	165	10.4	$132,977	0.011575%	0.029348%	0.017995%	0.019351%	$238,338.32	$47,668	$43,015	$90,682	-$147,656	$109,292	$109,292	$199,974	$0	$199,974
AK	E - Alaska	E03672 - Grayling	171	7.6	$61,921	0.011996%	0.013666%	0.013150%	0.012875%	$58,668.43	$11,734	$28,620	$40,354	-$18,315	$13,556	$13,556	$53,910	$0	$53,910
AK	E - Alaska	E01398 - Port Lions	178	15.7	$129,726	0.012487%	0.028631%	0.027165%	0.021939%	$103,623.78	$20,725	$48,767	$69,492	-$34,132	$25,264	$25,264	$94,756	$0	$94,756
AK	E - Alaska	E01142 - Nanwalek (English Bay)	179	65.1	$248,996	0.012557%	0.054954%	0.112640%	0.053994%	$238,769.23	$47,754	$120,022	$167,776	-$70,994	$52,548	$52,548	$220,324	$0	$220,324
AK	E - Alaska	E01266 - New Koliganek	183	10.8	$66,202	0.012837%	0.014611%	0.018687%	0.015020%	$61,135.03	$12,227	$33,387	$45,614	-$15,521	$11,488	$11,488	$57,102	$0	$57,102
AK	E - Alaska	E01367 - Old Harbor	190	0.9	$37,643	0.013329%	0.008308%	0.001557%	0.008443%	$80,569.54	$16,114	$18,768	$34,882	-$45,688	$33,817	$33,817	$68,699	$0	$68,699
AK	E - Alaska	E01102 - Kluti Kaah (Copper Center)	193	9.8	$36,201	0.013539%	0.007990%	0.016957%	0.012575%	$62,166.34	$12,433	$27,952	$40,386	-$21,781	$16,122	$16,122	$56,507	$0	$56,507
AK	E - Alaska	E03233 - Kaltag	194	16.1	$83,209	0.013609%	0.018364%	0.027857%	0.019073%	$91,096.79	$18,219	$42,396	$60,616	-$30,481	$22,561	$22,561	$83,177	$0	$83,177
AK	E - Alaska	E04525 - White Mountain	206	183.9	$346,273	0.014451%	0.076423%	0.318196%	0.117533%	$466,028.97	$93,206	$261,258	$354,464	-$111,565	$82,578	$82,578	$437,042	$0	$437,042
AK	E - Alaska	E01353 - Nondalton	207	3.0	$40,705	0.014521%	0.008984%	0.005191%	0.010119%	$51,321.18	$10,264	$22,493	$32,758	-$18,564	$13,740	$13,740	$46,498	$0	$46,498
AK	E - Alaska	E01011 - Aleknagik	209	15.4	$81,270	0.014661%	0.017936%	0.026646%	0.019011%	$70,430.66	$14,086	$42,258	$56,344	-$14,086	$10,426	$10,426	$66,771	$0	$66,771
AK	E - Alaska	E01505 - Tyonek	209	113.4	$218,787	0.014661%	0.048287%	0.196212%	0.075113%	$250,554.14	$50,111	$166,965	$217,075	-$33,479	$24,780	$24,780	$241,856	$0	$241,856
AK	E - Alaska	E01419 - Salamatoff	216	37.1	$106,432	0.015152%	0.023490%	0.064193%	0.031228%	$118,614.56	$23,723	$69,415	$93,138	-$25,476	$18,857	$18,857	$111,995	$0	$111,995
AK	E - Alaska	E01370 - Ouzinkie	217	12.2	$165,475	0.015223%	0.036521%	0.021109%	0.024053%	$318,383.47	$63,677	$53,467	$117,144	-$201,240	$148,953	$148,953	$266,097	$0	$266,097
AK	E - Alaska	E03195 - Holy Cross	219	67.7	$147,128	0.015363%	0.032471%	0.117139%	0.048659%	$192,807.31	$38,561	$108,163	$146,724	-$46,083	$34,110	$34,110	$180,834	$0	$180,834
AK	E - Alaska	E03303 - Mc Grath	219	50.4	$141,571	0.015363%	0.031245%	0.087206%	0.040160%	$148,647.16	$29,729	$89,270	$119,000	-$29,647	$21,944	$21,944	$140,944	$0	$140,944
AK	E - Alaska	E02307 - Mekoryuk	234	13.2	$87,225	0.016415%	0.019251%	0.022840%	0.019114%	$125,920.08	$25,184	$42,487	$67,671	-$58,249	$43,115	$43,115	$110,786	$0	$110,786
AK	E - Alaska	E02343 - Nightmute	235	26.1	$140,716	0.016485%	0.031056%	0.045160%	0.029182%	$111,900.91	$22,380	$64,866	$87,247	-$24,654	$18,249	$18,249	$105,495	$0	$105,495
AK	E - Alaska	E03314 - Minto	236	5.3	$47,540	0.016555%	0.010492%	0.009170%	0.012500%	$52,215.26	$10,443	$27,786	$38,229	-$13,987	$10,353	$10,353	$48,581	$0	$48,581
AK	E - Alaska	E02232 - Kalskag	243	167.9	$106,798	0.017046%	0.023570%	0.290512%	0.093100%	$423,922.22	$84,784	$206,948	$291,733	-$132,189	$97,844	$97,844	$389,577	$0	$389,577
AK	E - Alaska	E03475 - Tanana	245	1.4	$63,881	0.017187%	0.014099%	0.002422%	0.012150%	$87,630.01	$17,526	$27,009	$44,535	-$43,095	$31,898	$31,898	$76,433	$0	$76,433
AK	E - Alaska	E03028 - Atqasuk Village (Atkasook)	262	1.3	$48,074	0.018379%	0.010610%	0.002249%	0.011383%	$56,747.91	$11,350	$25,302	$36,652	-$20,096	$14,875	$14,875	$51,526	$0	$51,526
AK	E - Alaska	E04435 - Shaktoolik	262	246.6	$401,103	0.018379%	0.088524%	0.426684%	0.152471%	$571,574.16	$114,315	$338,921	$453,235	-$118,339	$87,592	$87,592	$540,827	$0	$540,827
AK	E - Alaska	E02325 - Goodnews Bay	263	5.4	$53,879	0.018449%	0.011891%	0.009343%	0.013761%	$56,568.66	$11,314	$30,589	$41,903	-$14,666	$10,856	$10,856	$52,758	$0	$52,758
AK	E - Alaska	E03390 - Point Lay	266	0.0	$70,865	0.018660%	0.015640%	0.000000%	0.012595%	$58,654.37	$11,731	$27,997	$39,728	-$18,927	$14,009	$14,009	$53,737	$0	$53,737
AK	E - Alaska	E03230 - Kaktovik (Barter Island)	269	1.8	$107,425	0.018870%	0.023709%	0.003114%	0.016261%	$90,022.95	$18,005	$36,147	$54,151	-$35,872	$26,552	$26,552	$80,703	$0	$80,703
AK	E - Alaska	E03210 - Huslia	273	66.7	$176,110	0.019151%	0.038868%	0.115409%	0.051844%	$304,461.56	$60,892	$115,242	$176,135	-$128,327	$94,985	$94,985	$271,120	$0	$271,120
AK	E - Alaska	E02291 - Lower Kalskag	292	38.7	$42,552	0.020484%	0.009391%	0.066961%	0.029261%	$71,106.70	$14,221	$65,044	$79,265	$0	$0	$0	$79,265	$0	$79,265
AK	E - Alaska	E04440 - Shungnak	292	58.5	$143,784	0.020484%	0.031733%	0.101221%	0.046108%	$192,063.39	$38,413	$102,490	$140,903	-$51,160	$37,868	$37,868	$178,771	$0	$178,771
AK	E - Alaska	E02418 - Iqurmuit	297	0.0	$150,983	0.020835%	0.033322%	0.000000%	0.019455%	$128,542.45	$25,708	$43,246	$68,954	-$59,588	$44,106	$44,106	$113,060	$0	$113,060
AK	E - Alaska	E04480 - Teller	300	96.9	$188,438	0.021045%	0.041589%	0.167663%	0.067617%	$264,235.60	$52,847	$150,302	$203,149	-$61,086	$45,215	$45,215	$248,364	$0	$248,364
AK	E - Alaska	E03016 - Anaktuvuk Pass	301	3.0	$58,776	0.021115%	0.012972%	0.005191%	0.014047%	$77,107.50	$15,422	$31,224	$46,646	-$30,462	$22,547	$22,547	$69,193	$0	$69,193
AK	E - Alaska	E04056 - Brevig Mission	302	245.7	$488,352	0.021185%	0.107780%	0.425127%	0.159692%	$604,470.86	$120,894	$354,972	$475,866	-$128,605	$95,191	$95,191	$571,056	$0	$571,056
AK	E - Alaska	E03359 - Nulato	311	23.0	$131,372	0.021817%	0.028994%	0.039796%	0.029111%	$121,949.06	$24,390	$64,710	$89,100	-$32,849	$24,314	$24,314	$113,414	$0	$113,414
AK	E - Alaska	E03358 - Northway	313	4.2	$50,240	0.021957%	0.011088%	0.007267%	0.014295%	$60,515.81	$12,103	$31,776	$43,879	-$16,636	$12,314	$12,314	$56,193	$0	$56,193
AK	E - Alaska	E09128 - Douglas	315	15.7	$105,696	0.022097%	0.023327%	0.027165%	0.023884%	$142,616.47	$28,523	$53,090	$81,613	-$61,003	$45,153	$45,153	$126,767	$0	$126,767
AK	E - Alaska	E04014 - Ambler	316	5.0	$68,864	0.022167%	0.015198%	0.008651%	0.016149%	$111,164.66	$22,233	$35,896	$58,129	-$53,036	$39,256	$39,256	$97,385	$0	$97,385
AK	E - Alaska	E02132 - Eek	330	323.8	$300,521	0.023150%	0.066325%	0.560261%	0.182849%	$970,049.10	$194,010	$406,448	$600,458	-$369,592	$273,564	$273,564	$874,021	$0	$874,021
AK	E - Alaska	E04270 - Koyuk	330	362.1	$678,085	0.023150%	0.149654%	0.626530%	0.229074%	$849,878.40	$169,976	$509,198	$679,174	-$170,705	$126,352	$126,352	$805,526	$0	$805,526
AK	E - Alaska	E09427 - Saxman	330	6.1	$65,544	0.023150%	0.014466%	0.010555%	0.016796%	$63,724.32	$12,745	$37,336	$50,081	-$13,643	$10,099	$10,099	$60,179	$0	$60,179
AK	E - Alaska	E02456 - Algaaciq (St. MaryS)	338	0.0	$37,980	0.023711%	0.008382%	0.000000%	0.012097%	$56,118.63	$11,224	$26,890	$38,114	-$18,005	$13,327	$13,327	$51,441	$0	$51,441
AK	E - Alaska	E01330 - Naknek	338	75.1	$506,548	0.023711%	0.111796%	0.129943%	0.082342%	$404,505.88	$80,901	$183,035	$263,936	-$140,570	$104,047	$104,047	$367,983	$0	$367,983
AK	E - Alaska	E02029 - Atmautluak	343	48.0	$93,586	0.024061%	0.020655%	0.083053%	0.038831%	$151,421.24	$30,284	$86,315	$116,599	-$34,822	$25,774	$25,774	$142,374	$0	$142,374
AK	E - Alaska	E02006 - Akiak	354	2.1	$57,942	0.024833%	0.012788%	0.003634%	0.015014%	$73,341.19	$14,668	$33,374	$48,042	-$25,299	$18,726	$18,726	$66,768	$0	$66,768
AK	E - Alaska	E09211 - Hydaburg	354	20.6	$1,402,428	0.024833%	0.309518%	0.035644%	0.124545%	$1,398,366.25	$279,673	$276,845	$556,518	-$841,848	$623,118	$623,118	$1,179,636	$0	$1,179,636
AK	E - Alaska	E02297 - Marshall (Fortuna Ledge)	358	39.0	$195,879	0.025114%	0.043231%	0.067480%	0.042713%	$142,511.45	$28,502	$94,944	$123,446	-$19,065	$14,112	$14,112	$137,558	$0	$137,558
AK	E - Alaska	E09186 - Chilkoot (Haines)	364	171.2	$686,393	0.025535%	0.151488%	0.296222%	0.141444%	$1,093,390.20	$218,678	$314,410	$533,088	-$560,302	$414,724	$414,724	$947,812	$0	$947,812
AK	E - Alaska	E03518 - Venetie	372	280.0	$324,472	0.026096%	0.071611%	0.484475%	0.165334%	$455,595.66	$91,119	$367,512	$458,632	$0	$0	$0	$458,632	$0	$458,632
AK	E - Alaska	E09533 - Yakutat Tlingit Tribe	372	13.9	$152,859	0.026096%	0.033736%	0.024051%	0.028141%	$188,761.21	$37,752	$62,554	$100,306	-$88,455	$65,472	$65,472	$165,779	$0	$165,779
AK	E - Alaska	E02341 - Newtok	377	131.7	$300,620	0.026447%	0.066347%	0.227876%	0.094399%	$511,709.59	$102,342	$209,835	$312,177	-$199,533	$147,690	$147,690	$459,867	$0	$459,867
AK	E - Alaska	E02500 - Tununak	380	35.4	$44,691	0.026657%	0.009863%	0.061252%	0.030288%	$63,229.13	$12,646	$67,325	$79,971	$0	$0	$0	$79,971	$0	$79,971
AK	E - Alaska	E01252 - Agdaagux Tribe (King Cove)	384	7.7	$98,489	0.026938%	0.021737%	0.013323%	0.021493%	$74,774.58	$14,955	$47,777	$62,732	-$12,043	$8,914	$8,914	$71,646	$0	$71,646
AK	E - Alaska	E01148 - Eyak (Cordova)	402	82.3	$354,768	0.028200%	0.078298%	0.142401%	0.076068%	$296,072.66	$59,215	$169,087	$228,302	-$67,771	$50,163	$50,163	$278,464	$0	$278,464

STATE	REGION_NAME	RESERVATION_NAME	NAHASDA POPULATION	TOTAL ELIGIBLE ROAD MILES	FY05-FY11 AVERAGE DISTRIBUTION	TOTAL POPULATION SHARE A	FY05-FY11 AVERAGE DISTRIBUTION SHARE B	ROAD MILEAGE SHARE C	TOTAL MAP-21 TRIBAL SHARE	FY11 Actual	20% OF NEGOTIATED REGULATION AMOUNT	NEW FORMULA TRIBAL SHARE DISTRIBUTION	TOTAL TRIBAL SHARE DISTRIBUTION BEFORE SUPPLEMENTAL PROVISION	Tribes that receive less funding from new formula than FY11 amount	Distribution of Regional Supplemental Amounts	Cap Distribution at FY11 Amount	Modified Tribal Amount after Initial Distribution	Distribution of "Excess" Supplemental funds	Total Modified Tribal Amount
AK	E - Alaska	E02276 - Kwigillingok	407	13.6	$37,214	0.028551%	0.008213%	0.023532%	0.020281%	$55,402.02	$11,080	$45,082	$56,162	$0	$0	$0	$56,162	$0	$56,162
AK	E - Alaska	E04457 - Saint Michael	412	126.3	$283,497	0.028902%	0.062568%	0.218533%	0.091549%	$355,436.30	$71,087	$203,500	$274,587	-$80,849	$59,843	$59,843	$334,430	$0	$334,430
AK	E - Alaska	E02333 - Napakiak	418	124.7	$190,798	0.029323%	0.042109%	0.215764%	0.084009%	$481,212.08	$96,242	$186,741	$282,983	-$198,229	$146,725	$146,725	$429,708	$0	$429,708
AK	E - Alaska	E01424 - Qagan Tayagungin	418	4.6	$107,076	0.029323%	0.023632%	0.007959%	0.021620%	$96,824.81	$19,365	$48,057	$67,422	-$29,403	$21,763	$21,763	$89,185	$0	$89,185
AK	E - Alaska	E01510 - Qawalangin	419	4.3	$90,557	0.029393%	0.019986%	0.007440%	0.020267%	$121,303.73	$24,261	$45,051	$69,312	-$51,992	$38,483	$38,483	$107,795	$0	$107,795
AK	E - Alaska	E02267 - Kongiganak	424	62.0	$109,073	0.029744%	0.024072%	0.107277%	0.048749%	$253,753.93	$50,751	$108,363	$159,113	-$94,640	$70,051	$70,051	$229,164	$0	$229,164
AK	E - Alaska	E03166 - Galena (Louden Village)	427	8.7	$61,002	0.029954%	0.013463%	0.015053%	0.020324%	$89,700.45	$17,940	$45,177	$63,117	-$26,583	$19,676	$19,676	$82,794	$0	$82,794
AK	E - Alaska	E04249 - Kiana	433	10.7	$85,713	0.030375%	0.018917%	0.018514%	0.023277%	$87,022.19	$17,404	$51,741	$69,145	-$17,877	$13,232	$13,232	$82,377	$0	$82,377
AK	E - Alaska	E01295 - Manokotak	436	16.8	$109,649	0.030585%	0.024200%	0.029069%	0.028005%	$98,882.96	$19,777	$62,250	$82,027	-$16,856	$12,476	$12,476	$94,503	$0	$94,503
AK	E - Alaska	E04256 - Kivalina	439	28.9	$140,241	0.030796%	0.030951%	0.050005%	0.036035%	$162,078.93	$32,416	$80,101	$112,517	-$49,562	$36,685	$36,685	$149,202	$0	$149,202
AK	E - Alaska	E09380 - Petersburg	442	127.8	$963,703	0.031006%	0.212690%	0.221128%	0.144112%	$732,544.35	$146,509	$320,340	$466,849	-$265,696	$196,662	$196,662	$663,511	$0	$663,511
AK	E - Alaska	E02499 - Tuntutuliak	451	154.8	$219,360	0.031638%	0.048413%	0.267846%	0.101117%	$638,514.12	$127,703	$224,769	$352,472	-$286,042	$211,722	$211,722	$564,194	$0	$564,194
AK	E - Alaska	E02077 - Chefornak	454	0.3	$39,319	0.031848%	0.008678%	0.000519%	0.015511%	$56,488.55	$11,298	$34,480	$45,777	-$10,711	$7,928	$7,928	$53,706	$0	$53,706
AK	E - Alaska	E03354 - Nuiqsut (Nooiksut)	466	3.0	$302,536	0.032690%	0.066770%	0.005191%	0.036852%	$213,700.81	$42,740	$81,918	$124,658	-$89,043	$65,908	$65,908	$190,565	$0	$190,565
AK	E - Alaska	E02334 - Napaskiak	468	49.3	$122,910	0.032830%	0.027126%	0.085302%	0.045058%	$273,848.24	$54,770	$100,158	$154,928	-$118,920	$88,022	$88,022	$242,950	$0	$242,950
AK	E - Alaska	E04059 - Buckland	470	8.7	$71,015	0.032971%	0.015673%	0.015053%	0.022252%	$81,954.22	$16,391	$49,462	$65,853	-$16,101	$11,918	$11,918	$77,771	$0	$77,771
AK	E - Alaska	E02428 - Scammon Bay	478	121.5	$221,071	0.033532%	0.048791%	0.210228%	0.086428%	$546,527.48	$109,305	$192,116	$301,422	-$245,106	$181,422	$181,422	$482,844	$0	$482,844
AK	E - Alaska	E02021 - Aniak	482	5.2	$57,685	0.033812%	0.012731%	0.008997%	0.019945%	$61,700.14	$12,340	$44,334	$56,674	-$5,026	$3,720	$3,720	$60,394	$0	$60,394
AK	E - Alaska	E04350 - Noatak	484	27.8	$69,576	0.033953%	0.015355%	0.048101%	0.031450%	$94,034.65	$18,807	$69,908	$88,715	-$5,319	$3,937	$3,937	$92,653	$0	$92,653
AK	E - Alaska	E04253 - King Island	486	198.3	$606,097	0.034093%	0.133766%	0.343112%	0.151417%	$483,073.75	$96,615	$336,578	$433,193	-$49,881	$36,921	$36,921	$470,114	$0	$470,114
AK	E - Alaska	E02497 - Tuluksak	494	19.4	$60,336	0.034654%	0.013316%	0.033567%	0.027106%	$71,404.09	$14,281	$60,252	$74,533	$0	$0	$0	$74,533	$0	$74,533
AK	E - Alaska	E09257 - Klawock	499	3.5	$917,562	0.035005%	0.202507%	0.006056%	0.084139%	$939,456.86	$187,891	$187,030	$374,921	-$564,536	$417,857	$417,857	$792,778	$0	$792,778
AK	E - Alaska	E09020 - Angoon	503	13.0	$217,643	0.035285%	0.048034%	0.022493%	0.036166%	$204,529.00	$40,906	$80,392	$121,298	-$83,231	$61,606	$61,606	$182,904	$0	$182,904
AK	E - Alaska	E01339 - New Stuyahok	504	6.8	$62,025	0.035356%	0.013689%	0.011766%	0.021620%	$70,106.75	$14,021	$48,058	$62,079	-$8,028	$5,942	$5,942	$68,021	$0	$68,021
AK	E - Alaska	E01081 - Chickaloon	508	334.0	$758,733	0.035636%	0.167453%	0.577910%	0.226868%	$858,536.13	$171,707	$504,294	$676,002	-$182,535	$135,108	$135,108	$811,110	$0	$811,110
AK	E - Alaska	E03162 - Fort Yukon	511	37.5	$184,917	0.035847%	0.040812%	0.064885%	0.045375%	$146,634.88	$29,327	$100,862	$130,189	-$16,446	$12,173	$12,173	$142,362	$0	$142,362
AK	E - Alaska	E04139 - Elim	519	278.4	$591,502	0.036408%	0.130545%	0.481707%	0.188645%	$657,064.17	$131,413	$419,331	$550,744	-$106,320	$78,696	$78,696	$629,440	$0	$629,440
AK	E - Alaska	E09532 - Wrangell	538	5.9	$363,167	0.037741%	0.080151%	0.010209%	0.044727%	$641,127.56	$128,226	$99,421	$227,646	-$413,481	$306,050	$306,050	$533,696	$0	$533,696
AK	E - Alaska	E09108 - Craig	545	41.3	$806,914	0.038232%	0.178087%	0.071460%	0.094754%	$686,844.19	$137,369	$210,625	$347,994	-$338,851	$250,810	$250,810	$598,804	$0	$598,804
AK	E - Alaska	E02361 - Nunapitchuk	548	33.0	$45,303	0.038442%	0.009998%	0.057099%	0.033809%	$65,990.06	$13,198	$75,152	$88,350	$0	$0	$0	$88,350	$0	$88,350
AK	E - Alaska	E09198 - Hoonah	559	2.8	$296,178	0.039214%	0.065367%	0.004845%	0.038826%	$404,248.16	$80,850	$86,305	$167,155	-$237,093	$175,491	$175,491	$342,646	$0	$342,646
AK	E - Alaska	E02384 - Pilot Station	570	272.4	$193,905	0.039986%	0.042795%	0.471325%	0.157402%	$644,000.26	$128,800	$349,883	$478,683	-$165,317	$122,364	$122,364	$601,047	$0	$601,047
AK	E - Alaska	E02268 - Kotlik	592	9.1	$73,490	0.041529%	0.016219%	0.015745%	0.025962%	$81,643.48	$16,329	$57,710	$74,039	-$7,605	$5,629	$5,629	$79,668	$0	$79,668
AK	E - Alaska	E03519 - Wainwright	601	0.6	$119,674	0.042160%	0.026412%	0.001038%	0.025703%	$75,773.52	$15,155	$57,134	$72,289	-$3,485	$2,579	$2,579	$74,868	$0	$74,868
AK	E - Alaska	E01458 - Saint Paul	605	37.9	$142,069	0.042441%	0.031355%	0.065577%	0.044918%	$136,776.00	$27,355	$99,847	$127,202	-$9,574	$7,086	$7,086	$134,289	$0	$134,289
AK	E - Alaska	E09229 - Kake	617	110.6	$530,773	0.043283%	0.117142%	0.191368%	0.108378%	$584,688.86	$116,938	$240,908	$357,846	-$226,843	$167,904	$167,904	$525,750	$0	$525,750
AK	E - Alaska	E02490 - Nunakauyarmiut	619	1.5	$59,192	0.043423%	0.013064%	0.002595%	0.022077%	$79,776.17	$15,955	$49,075	$65,030	-$14,746	$10,915	$10,915	$75,945	$0	$75,945
AK	E - Alaska	E04460 - Stebbins	622	83.0	$192,132	0.043633%	0.042404%	0.143612%	0.070210%	$244,963.20	$48,993	$156,066	$205,058	-$39,905	$29,537	$29,537	$234,595	$0	$234,595
AK	E - Alaska	E04438 - Shishmaref	634	418.9	$381,919	0.044475%	0.084290%	0.724809%	0.241702%	$888,920.77	$177,784	$537,269	$715,054	-$173,867	$128,693	$128,693	$843,746	$0	$843,746
AK	E - Alaska	E02241 - Kasigluk	646	57.3	$65,739	0.045317%	0.014509%	0.099144%	0.049376%	$127,107.11	$25,421	$109,755	$135,176	$0	$0	$0	$135,176	$0	$135,176
AK	E - Alaska	E02407 - Kwinhagak (Quinhagak)	657	12.0	$90,149	0.046089%	0.019896%	0.020763%	0.030345%	$119,120.82	$23,824	$67,453	$91,277	-$27,844	$20,609	$20,609	$111,886	$0	$111,886
AK	E - Alaska	E02005 - Akiachak	666	82.8	$154,251	0.046720%	0.034043%	0.143266%	0.068477%	$178,439.83	$35,688	$152,215	$187,903	$0	$0	$0	$187,903	$0	$187,903
AK	E - Alaska	E02008 - Alakanuk	666	145.2	$270,024	0.046720%	0.059595%	0.251235%	0.106316%	$683,925.76	$136,785	$236,326	$373,111	-$310,815	$230,058	$230,058	$603,169	$0	$603,169
AK	E - Alaska	E04355 - Noorvik	689	148.0	$308,197	0.048333%	0.068020%	0.256080%	0.111118%	$385,493.51	$77,099	$247,000	$324,098	-$61,395	$45,443	$45,443	$369,542	$0	$369,542
AK	E - Alaska	E02323 - Asa'Carsarmiut	731	2.3	$71,726	0.051280%	0.015830%	0.003980%	0.026456%	$78,445.22	$15,689	$58,807	$74,496	-$3,949	$2,923	$2,923	$77,419	$0	$77,419
AK	E - Alaska	E02080 - Chevak	741	285.6	$213,388	0.051981%	0.047095%	0.494165%	0.169709%	$674,207.84	$134,842	$377,239	$512,081	-$162,127	$120,003	$120,003	$632,084	$0	$632,084
AK	E - Alaska	E04425 - Savoonga	741	295.2	$522,253	0.051981%	0.115262%	0.510775%	0.197371%	$720,395.70	$144,079	$438,727	$582,806	-$137,589	$101,841	$101,841	$684,647	$0	$684,647
AK	E - Alaska	E02141 - Emmonak	749	10.0	$97,500	0.052542%	0.021518%	0.017303%	0.032479%	$98,037.60	$19,608	$72,197	$91,805	-$6,233	$4,613	$4,613	$96,418	$0	$96,418
AK	E - Alaska	E04167 - Gambell	751	167.9	$347,481	0.052683%	0.076689%	0.290512%	0.125059%	$438,637.41	$87,727	$277,988	$365,715	-$72,922	$53,975	$53,975	$419,691	$0	$419,691
AK	E - Alaska	E02255 - Kipnuk	767	131.5	$190,764	0.053805%	0.042102%	0.227530%	0.096732%	$576,939.89	$115,388	$215,021	$330,409	-$246,531	$182,477	$182,477	$512,886	$0	$512,886
AK	E - Alaska	E04509 - Unalakleet	770	164.1	$251,885	0.054016%	0.055591%	0.283937%	0.116630%	$342,586.50	$68,517	$259,252	$327,769	-$14,817	$10,967	$10,967	$338,737	$0	$338,737
AK	E - Alaska	E03389 - Point Hope	803	35.6	$266,098	0.056330%	0.058728%	0.061598%	0.058568%	$256,157.40	$51,231	$130,188	$181,419	-$74,738	$55,320	$55,320	$236,739	$0	$236,739
AK	E - Alaska	E01487 - Togiak	804	10.9	$143,784	0.056401%	0.031733%	0.018860%	0.037878%	$159,866.44	$31,973	$84,197	$116,170	-$43,696	$32,343	$32,343	$148,513	$0	$148,513
AK	E - Alaska	E02275 - Kwethluk	816	6.4	$77,125	0.057242%	0.017021%	0.011074%	0.031102%	$84,235.68	$16,847	$69,135	$85,982	$0	$0	$0	$85,982	$0	$85,982
AK	E - Alaska	E01850 - Sun'Aq Tribe (Kodiak) (Pop)	850	0.0	$65,930	0.059628%	0.014551%	0.000000%	0.028202%	$107,789.19	$21,558	$62,689	$84,247	-$23,542	$17,425	$17,425	$101,672	$0	$101,672
AK	E - Alaska	E04429 - Selawik	883	20.1	$135,783	0.061942%	0.029968%	0.034778%	0.043737%	$152,307.63	$30,462	$97,220	$127,682	-$24,626	$18,227	$18,227	$145,909	$0	$145,909
AK	E - Alaska	E01348 - Ninilchik	988	28.7	$177,665	0.069308%	0.039211%	0.049659%	0.053770%	$149,572.88	$29,915	$119,522	$149,437	-$136	$101	$101	$149,538	$0	$149,538
AK	E - Alaska	E02199 - Hooper Bay	1,017	121.0	$120,935	0.071343%	0.026691%	0.209362%	0.093426%	$359,428.13	$71,886	$207,673	$279,559	-$79,869	$59,118	$59,118	$338,676	$0	$338,676
AK	E - Alaska	E01121 - Curyung	1,494	16.8	$211,183	0.104804%	0.046608%	0.029069%	0.064569%	$261,887.06	$52,377	$143,527	$195,905	-$65,982	$48,839	$48,839	$244,743	$0	$244,743
AK	E - Alaska	E01246 - Kenaitze Indian Tribe	1,899	0.0	$123,796	0.133215%	0.027322%	0.000000%	0.061243%	$133,512.40	$26,702	$136,135	$162,837	$0	$0	$0	$162,837	$0	$162,837
AK	E - Alaska	E04352 - Nome	1,971	71.4	$209,294	0.138266%	0.046191%	0.123541%	0.102985%	$266,435.89	$53,287	$228,920	$282,208	$0	$0	$0	$282,208	$0	$282,208
AK	E - Alaska	E09442 - Sitka Tribe	2,542	1.3	$189,107	0.178321%	0.041736%	0.002249%	0.084343%	$176,278.03	$35,256	$187,482	$222,738	$0	$0	$0	$222,738	$0	$222,738
AK	E - Alaska	E04269 - Kotzebue	2,648	22.2	$318,411	0.185757%	0.070274%	0.038412%	0.106710%	$282,552.52	$56,511	$237,200	$293,710	$0	$0	$0	$293,710	$0	$293,710
AK	E - Alaska	E09248 - Ketchikan	2,763	0.3	$414,983	0.193825%	0.091587%	0.000519%	0.106871%	$610,226.88	$122,045	$237,560	$359,605	-$250,622	$185,505	$185,505	$545,110	$0	$545,110
AK	E - Alaska	E01260 - Knik Tribe	2,980	1.9	$152,479	0.209047%	0.033652%	0.003288%	0.093858%	$433,573.91	$86,715	$208,632	$295,347	-$138,227	$102,313	$102,313	$397,660	$0	$397,660
AK	E - Alaska	E03033 - Barrow Inupiat	3,193	17.5	$430,987	0.223989%	0.095119%	0.030280%	0.127872%	$462,406.12	$92,481	$284,241	$376,722	-$85,684	$63,422	$63,422	$440,143	$0	$440,143
AK	E - Alaska	E02043 - Orutsaramuit (Bethel)	4,166	11.8	$202,366	0.292245%	0.044662%	0.020417%	0.134673%	$306,548.76	$61,310	$299,359	$360,669	$0	$0	$0	$360,669	$0	$360,669
AK	E - Alaska	E09801 - Tlingit & Haida Tribes	5,940	13.9	$518,930	0.416691%	0.114528%	0.024051%	0.207943%	$690,472.00	$138,094	$462,227	$600,321	-$90,151	$66,728	$66,728	$667,049	$0	$667,049
MI	F - Midwest	F60473 - Lac Vieux Desert	138	10.6	$396,151	0.009681%	0.088351%	0.018341%	0.038767%	$456,937.07	$91,387	$86,173	$177,560	-$279,377	$143,792	$143,792	$321,352	$0	$321,352
MN	F - Midwest	F57411 - Shakopee (Prior Lake)	298	4.4	$644,248	0.020905%	0.143682%	0.007613%	0.059060%	$316,617.52	$63,324	$131,282	$194,606	-$122,012	$62,798	$62,798	$257,404	$0	$257,404
MN	F - Midwest	F57403 - Prairie Island	351	15.1	$729,030	0.024623%	0.162590%	0.026127%	0.071938%	$606,699.58	$121,340	$159,907	$281,247	-$325,452	$167,507	$167,507	$448,754	$0	$448,754
MI	F - Midwest	F60471 - Hannahville Indian Comm	408	82.0	$754,119	0.028621%	0.168185%	0.141882%	0.106653%	$716,871.35	$143,374	$237,075	$380,449	-$336,422	$173,153	$173,153	$553,602	$0	$553,602
MN	F - Midwest	F53406 - Grand Portage	492	60.0	$382,633	0.034514%	0.085336%	0.103816%	0.070505%	$339,451.42	$67,890	$156,722	$224,612	-$114,839	$59,106	$59,106	$283,719	$0	$283,719
MN	F - Midwest	F53404 - Bois Forte	556	114.4	$2,316,776	0.039003%	0.516693%	0.197943%	0.244332%	$988,213.65	$197,643	$543,114	$740,756	-$247,457	$127,364	$127,364	$868,120	$0	$868,120
WI	F - Midwest	F55436 - St. Croix	645	20.8	$190,829	0.045247%	0.042559%	0.035990%	0.041834%	$332,323.76	$66,465	$92,990	$159,455	-$172,869	$88,974	$88,974	$248,428	$0	$248,428

STATE	REGION_NAME	RESERVATION_NAME	NAHASDA POPULATION	TOTAL ELIGIBLE ROAD MILES	FY05-FY11 AVERAGE DISTRIBUTION	TOTAL POPULATION SHARE A	FY05-FY11 AVERAGE DISTRIBUTION SHARE B	ROAD MILEAGE SHARE C	TOTAL MAP-21 TRIBAL SHARE	FY11 Actual	20% OF NEGOTIATED REGULATION AMOUNT	NEW FORMULA TRIBAL SHARE DISTRIBUTION	TOTAL TRIBAL SHARE DISTRIBUTION BEFORE SUPPLEMENTAL PROVISION	Tribes that receive less funding from new formula than FY11 amount	Distribution of Regional Supplemental Amounts	Cap Distribution at FY11 Amount	Modified Tribal Amount after Initial Distribution	Distribution of "Excess" Supplemental funds	Total Modified Tribal Amount
WI	F - Midwest	F55437 - Sokaogon Chippewa Comm	682	39.3	$139,954	0.047842%	0.031213%	0.068000%	0.047631%	$221,447.46	$44,289	$105,876	$150,166	-$71,282	$36,688	$36,688	$186,854	$0	$186,854
MN	F - Midwest	F57402 - Lower Sioux	694	17.9	$890,831	0.048684%	0.198675%	0.030972%	0.094899%	$565,332.29	$113,066	$210,946	$324,013	-$241,320	$124,205	$124,205	$448,217	$0	$448,217
WI	F - Midwest	F55434 - Forest County Potawatomi	724	64.6	$277,116	0.050789%	0.061803%	0.111775%	0.071000%	$285,689.31	$57,138	$157,823	$214,960	-$70,729	$36,403	$36,403	$251,364	$0	$251,364
MI	F - Midwest	F60484 - Match-E-Be-Nash-She-Wish	750	2.2	$273,374	0.052613%	0.060969%	0.003807%	0.042276%	$318,735.10	$63,747	$93,973	$157,720	-$161,015	$82,872	$82,872	$240,593	$0	$240,593
MN	F - Midwest	F57401 - Upper Sioux	781	21.2	$1,172,799	0.054787%	0.261561%	0.036682%	0.120202%	$366,868.14	$73,374	$267,191	$340,564	-$26,304	$13,538	$13,538	$354,103	$0	$354,103
IA	F - Midwest	F51490 - Sac And Fox Tribe (Iowa)	818	38.9	$322,224	0.057383%	0.071863%	0.067307%	0.064986%	$203,537.67	$40,708	$144,454	$185,161	-$18,376	$9,458	$9,458	$194,619	$0	$194,619
WI	F - Midwest	F55438 - Stockbridge-Munsee Comm	893	98.7	$661,182	0.062644%	0.147458%	0.170777%	0.120677%	$774,599.88	$154,920	$268,247	$423,167	-$351,433	$180,878	$180,878	$604,046	$0	$604,046
MI	F - Midwest	F60470 - Bay Mills	1,008	29.6	$234,970	0.070711%	0.052404%	0.051216%	0.059223%	$190,328.73	$38,066	$131,644	$169,710	-$20,619	$10,612	$10,612	$180,322	$0	$180,322
WI	F - Midwest	F55435 - Red Cliff	1,011	77.5	$549,779	0.070922%	0.122613%	0.134096%	0.105554%	$542,265.69	$108,453	$234,631	$343,084	-$199,182	$102,517	$102,517	$445,601	$0	$445,601
MI	F - Midwest	F60482 - Little River Band	1,239	42.4	$244,238	0.086916%	0.054471%	0.073363%	0.072225%	$654,194.47	$130,839	$160,546	$291,385	-$362,809	$186,734	$186,734	$478,119	$0	$478,119
MI	F - Midwest	F60478 - Nottawaseppi Huron Band	2,140	21.3	$242,472	0.150121%	0.054077%	0.036855%	0.086884%	$308,399.45	$61,680	$193,131	$254,811	-$53,589	$27,582	$27,582	$282,392	$0	$282,392
WI	F - Midwest	F55432 - Lac Du Flambeau	2,219	132.4	$1,684,252	0.155663%	0.375626%	0.229088%	0.250275%	$1,111,656.57	$222,331	$556,325	$778,656	-$333,000	$171,392	$171,392	$950,048	$0	$950,048
MI	F - Midwest	F60475 - Keweenaw Bay	2,346	254.0	$1,149,090	0.164572%	0.256273%	0.439488%	0.269978%	$1,006,131.83	$201,226	$600,121	$801,348	-$204,784	$105,400	$105,400	$906,748	$0	$906,748
WI	F - Midwest	F55430 - Bad River	2,367	140.2	$632,159	0.166045%	0.140986%	0.242584%	0.178190%	$669,362.29	$133,872	$396,091	$529,964	-$139,399	$71,747	$71,747	$601,711	$0	$601,711
WI	F - Midwest	F55431 - Lac Courte Oreilles	2,918	47.6	$517,603	0.204698%	0.115437%	0.082361%	0.141318%	$510,076.67	$102,015	$314,130	$416,145	-$93,932	$48,346	$48,346	$464,491	$0	$464,491
MI	F - Midwest	F60483 - Little Traverse Bay Bands	3,240	6.4	$1,456,965	0.227286%	0.324936%	0.011074%	0.202110%	$1,727,564.33	$345,513	$449,261	$794,773	-$932,791	$480,097	$480,097	$1,274,871	$0	$1,274,871
WI	F - Midwest	F58440 - Menominee	3,563	337.3	$1,808,910	0.249945%	0.403428%	0.583620%	0.392221%	$1,478,616.50	$295,723	$871,851	$1,167,574	-$311,043	$160,090	$160,090	$1,327,664	$0	$1,327,664
MN	F - Midwest	F53410 - Mille Lacs	3,599	53.4	$713,576	0.252470%	0.159143%	0.092396%	0.177519%	$925,300.84	$185,060	$394,599	$579,659	-$345,642	$177,898	$177,898	$757,557	$0	$757,557
MI	F - Midwest	F60474 - Grand Traverse Band	4,449	57.6	$2,834,569	0.312098%	0.632173%	0.099663%	0.363566%	$3,476,637.56	$695,328	$808,154	$1,503,482	-$1,973,156	$1,015,562	$1,015,562	$2,519,043	$0	$2,519,043
MN	F - Midwest	F53405 - Fond Du Lac	6,368	34.2	$1,119,004	0.446715%	0.249563%	0.059175%	0.275048%	$1,140,761.77	$228,152	$611,391	$839,544	-$301,218	$155,034	$155,034	$994,577	$0	$994,577
MI	F - Midwest	F60472 - Saginaw Chippewa	6,554	21.2	$766,053	0.459763%	0.170847%	0.036682%	0.247300%	$1,011,030.24	$202,206	$549,712	$751,918	-$259,113	$133,362	$133,362	$885,280	$0	$885,280
MN	F - Midwest	F53408 - White Earth	6,693	172.2	$1,757,698	0.469514%	0.392006%	0.297952%	0.396840%	$1,679,081.59	$335,816	$882,117	$1,217,934	-$461,148	$237,348	$237,348	$1,455,281	$0	$1,455,281
MN	F - Midwest	F53407 - Leech Lake	6,997	113.8	$3,075,673	0.490840%	0.685944%	0.196905%	0.477813%	$3,487,420.75	$697,484	$1,062,109	$1,759,593	-$1,727,828	$889,294	$889,294	$2,648,887	$0	$2,648,887
MN	F - Midwest	F52409 - Red Lake	7,608	555.7	$2,371,153	0.533701%	0.528820%	0.961510%	0.647550%	$2,384,294.94	$476,859	$1,439,410	$1,916,269	-$468,026	$240,888	$240,888	$2,157,157	$0	$2,157,157
MI	F - Midwest	F60480 - Pokagon Band Of Potawator	8,110	41.0	$503,077	0.568917%	0.112197%	0.070941%	0.279179%	$673,314.39	$134,663	$620,574	$755,237	$0	$0	$0	$755,237	$0	$755,237
WI	F - Midwest	F55433 - Oneida Tribe	11,988	38.7	$746,740	0.840959%	0.166540%	0.066961%	0.402677%	$776,689.27	$155,338	$895,092	$1,050,430	$0	$0	$0	$1,050,430	$0	$1,050,430
MI	F - Midwest	F60469 - Sault Ste. Marie Tribe	13,610	29.9	$871,673	0.954742%	0.194403%	0.051735%	0.452415%	$1,063,481.33	$212,696	$1,005,652	$1,218,349	$0	$0	$0	$1,218,349	$0	$1,218,349
WI	F - Midwest	F55439 - Ho-Chunk Nation	14,264	145.6	$4,934,518	1.000620%	1.100509%	0.251927%	0.832435%	$7,929,925.00	$1,585,985	$1,850,382	$3,436,367	-$4,493,558	$2,312,785	$2,312,785	$5,749,152	$0	$5,749,152
OK	G - Eastern Oklaho	G08825 - Delaware Tribe Of Indians	0	0.3	$10,222	0.000000%	0.002184%	0.000519%	0.000883%	$6,759.77	$1,352	$1,962	$3,314	-$3,445	$4,375	$3,445	$6,760	$395	$7,154
OK	G - Eastern Oklaho	G04927 - Modoc	86	3.2	$38,811	0.006033%	0.008293%	0.005537%	0.006668%	$41,690.80	$8,338	$14,821	$23,159	-$18,532	$23,529	$18,532	$41,691	$2,434	$44,124
OK	G - Eastern Oklaho	G04921 - Eastern Shawnee Tribe	162	19.5	$155,462	0.011364%	0.033220%	0.033740%	0.024837%	$129,154.35	$25,831	$55,209	$81,040	-$48,115	$61,090	$48,115	$129,154	$7,539	$136,693
OK	G - Eastern Oklaho	G07902 - Kialegee Tribal Town	402	0.0	$38,394	0.028200%	0.008204%	0.000000%	0.013788%	$56,852.60	$11,371	$30,648	$42,018	-$14,834	$18,835	$14,834	$56,853	$3,319	$60,171
OK	G - Eastern Oklaho	G04925 - Miami	444	9.2	$258,945	0.031147%	0.055333%	0.015918%	0.035259%	$217,680.37	$43,536	$78,375	$121,911	-$95,770	$121,596	$95,770	$217,680	$12,707	$230,387
OK	G - Eastern Oklaho	G08911 - Shawnee Tribe	510	0.0	$41,402	0.035777%	0.008847%	0.000000%	0.016961%	$55,016.41	$11,003	$37,701	$48,705	-$6,312	$8,014	$6,312	$55,016	$3,211	$58,228
OK	G - Eastern Oklaho	G07901 - Alabama-Quassarte Tribal T	672	0.0	$46,187	0.047141%	0.009870%	0.000000%	0.021741%	$62,452.98	$12,491	$48,326	$60,817	-$1,636	$2,077	$1,636	$62,453	$3,646	$66,099
OK	G - Eastern Oklaho	G04923 - Seneca - Cayuga	792	23.3	$331,397	0.055559%	0.070816%	0.040315%	0.056630%	$327,448.83	$65,490	$125,881	$191,371	-$136,078	$172,774	$136,078	$327,449	$19,114	$346,563
OK	G - Eastern Oklaho	G04922 - Ottawa Tribe	1,429	1.4	$196,630	0.100244%	0.042017%	0.002422%	0.054035%	$204,642.87	$40,929	$120,113	$161,041	-$43,602	$55,360	$43,602	$204,643	$11,946	$216,588
OK	G - Eastern Oklaho	G07903 - Thlopthlocco Tribal Town	1,668	14.0	$70,397	0.117010%	0.015043%	0.024224%	0.057289%	$116,395.71	$23,279	$127,345	$150,624	$0	$0	$0	$150,624	$8,792	$159,417
OK	G - Eastern Oklaho	G04920 - Quapaw	1,997	19.3	$440,414	0.140090%	0.094111%	0.033394%	0.095649%	$568,286.56	$113,657	$212,614	$326,272	-$242,015	$307,279	$242,015	$568,287	$33,172	$601,459
OK	G - Eastern Oklaho	G04926 - Peoria	2,134	40.4	$419,968	0.149700%	0.089742%	0.069903%	0.107769%	$334,295.30	$66,859	$239,555	$306,414	-$27,881	$35,400	$27,881	$334,295	$19,514	$353,809
OK	G - Eastern Oklaho	G04924 - Wyandotte	2,916	35.6	$283,247	0.204558%	0.060526%	0.061598%	0.116988%	$270,403.28	$54,081	$260,047	$314,127	$0	$0	$0	$314,127	$18,337	$332,464
OK	G - Eastern Oklaho	G10909 - Seminole Nation	5,174	78.8	$1,503,478	0.362956%	0.321275%	0.136345%	0.287600%	$1,712,938.71	$342,588	$639,292	$981,880	-$731,059	$928,204	$731,059	$1,712,939	$99,989	$1,812,928
OK	G - Eastern Oklaho	G08904 - United Keetoowah	6,283	3.7	$166,952	0.440753%	0.035676%	0.006402%	0.185752%	$364,931.39	$72,986	$412,899	$485,886	$0	$0	$0	$485,886	$28,363	$514,248
OK	G - Eastern Oklaho	G06930 - Osage	10,518	223.7	$4,208,024	0.737838%	0.899204%	0.387061%	0.697993%	$4,649,285.80	$929,857	$1,551,537	$2,481,394	-$2,167,892	$2,752,510	$2,167,892	$4,649,286	$271,392	$4,920,678
OK	G - Eastern Oklaho	G03906 - Chickasaw Nation	37,970	197.3	$5,980,076	2.663597%	1.277870%	0.341382%	1.565452%	$8,116,490.36	$1,623,298	$3,479,772	$5,103,070	-$3,013,420	$3,826,052	$3,013,420	$8,116,490	$473,782	$8,590,273
OK	G - Eastern Oklaho	G09907 - Choctaw Nation	47,414	308.1	$7,981,344	3.326094%	1.705517%	0.533096%	2.020988%	$8,649,714.10	$1,729,943	$4,492,364	$6,222,307	-$2,427,408	$3,082,009	$2,427,408	$8,649,714	$504,908	$9,154,622
OK	G - Eastern Oklaho	G07908 - Muscogee (Creek)	64,120	308.9	$5,713,586	4.498020%	1.220925%	0.534480%	2.313652%	$6,179,215.19	$1,235,843	$5,142,912	$6,378,755	$0	$0	$0	$6,378,755	$372,346	$6,751,101
OK	G - Eastern Oklaho	G08905 - Cherokee Nation	117,735	397.6	$11,112,734	8.259115%	2.374658%	0.687955%	4.214186%	$12,709,055.62	$2,541,811	$9,367,524	$11,909,335	-$799,721	$1,015,382	$799,721	$12,709,056	$741,863	$13,450,919
NV	H - Western	H61655 - Summit Lake	12	13.9	$51,422	0.000842%	0.019765%	0.024051%	0.013542%	$59,824.13	$11,965	$30,102	$42,067	-$17,757	$67,304	$17,757	$59,824	$15,289	$75,113
UT	H - Western	H62682 - Skull Valley (Goshute)	36	2.6	$17,572	0.002525%	0.006754%	0.004499%	0.004496%	$26,885.81	$5,377	$9,994	$15,371	-$11,515	$43,644	$11,515	$26,886	$6,871	$33,757
NV	H - Western	H61659 - Winnemucca Indian Colony	48	0.5	$16,470	0.003367%	0.006331%	0.000865%	0.003699%	$24,316.82	$4,863	$8,223	$13,086	-$11,231	$42,567	$11,231	$24,317	$6,215	$30,531
NV	H - Western	H69648 - Las Vegas Indian Colony	108	8.8	$37,372	0.007576%	0.014365%	0.015226%	0.011950%	$43,811.55	$8,762	$26,563	$35,325	-$8,487	$32,166	$8,487	$43,812	$11,197	$55,008
NV	H - Western	H64642 - Duckwater	127	20.3	$36,447	0.008909%	0.014009%	0.035124%	0.017721%	$54,996.83	$10,999	$39,392	$50,391	-$4,606	$17,457	$4,606	$54,997	$14,056	$69,052
AZ	H - Western	H68618 - Yavapai-Prescott	136	6.7	$40,542	0.009540%	0.015583%	0.011593%	0.012149%	$49,270.41	$9,854	$27,006	$36,860	-$12,411	$47,040	$12,411	$49,270	$12,592	$61,862
AZ	H - Western	H68674 - Tonto Apache Tribe	141	1.2	$26,520	0.009891%	0.010194%	0.002076%	0.007884%	$38,105.85	$7,621	$17,525	$25,146	-$12,960	$49,121	$12,960	$38,106	$9,739	$47,845
AZ	H - Western	H51695 - Chemehuevi	161	50.6	$82,611	0.011294%	0.031753%	0.087552%	0.038840%	$121,331.01	$24,266	$86,335	$110,601	-$10,730	$40,668	$10,730	$121,331	$31,009	$152,340
NV	H - Western	H69650 - Moapa River	205	2.3	$30,858	0.014381%	0.011861%	0.003980%	0.010716%	$42,417.91	$8,484	$23,820	$32,303	-$10,115	$38,338	$10,115	$42,418	$10,841	$53,259
AZ	H - Western	H69617 - Kaibab	370	94.1	$90,608	0.025956%	0.034827%	0.162818%	0.065925%	$118,564.05	$23,713	$146,541	$170,254	$0	$0	$0	$170,254	$43,512	$213,766
NV	H - Western	H61661 - Yomba Shoshone	378	30.7	$42,351	0.026517%	0.016278%	0.053119%	0.030218%	$66,876.58	$13,375	$67,171	$80,546	$0	$0	$0	$80,546	$20,585	$101,132
AZ	H - Western	H69689 - San Juan Southern Paiute T	416	0.0	$41,007	0.029182%	0.015762%	0.000000%	0.016740%	$50,701.37	$10,140	$37,211	$47,351	-$3,350	$12,698	$3,350	$50,701	$12,958	$63,659
AZ	H - Western	H68605 - Havasupai	539	140.7	$152,209	0.037811%	0.058505%	0.243449%	0.100369%	$174,459.91	$34,892	$223,106	$257,998	$0	$0	$0	$257,998	$65,937	$323,934
NV	H - Western	H61649 - Lovelock Indian Colony	564	1.3	$29,217	0.039565%	0.011230%	0.002249%	0.019856%	$57,827.30	$11,565	$44,137	$55,702	-$2,125	$8,055	$2,125	$57,827	$14,779	$72,606
AZ	H - Western	H63602 - Cocopah Tribe	605	19.6	$87,615	0.042441%	0.033677%	0.033913%	0.037159%	$101,322.62	$20,265	$82,598	$102,863	$0	$0	$0	$102,863	$26,289	$129,151
AZ	H - Western	H51604 - Fort Mojave	627	104.7	$336,430	0.043984%	0.129314%	0.181159%	0.110034%	$511,203.83	$102,241	$244,589	$346,829	-$164,374	$623,025	$164,374	$511,204	$130,648	$641,852
NV	H - Western	H61645 - Fallon (Colony)	734	69.4	$133,493	0.051490%	0.051311%	0.120081%	0.069949%	$127,633.98	$25,527	$155,486	$181,013	$0	$0	$0	$181,013	$46,261	$227,274
AZ	H - Western	H57612 - Maricopa (Ak Chin)	767	29.2	$151,303	0.053805%	0.058156%	0.050524%	0.054399%	$314,882.67	$62,977	$120,920	$183,897	-$130,986	$496,473	$130,986	$314,883	$80,475	$395,357
AZ	H - Western	H68601 - Yavapai-Apache (Camp Ve	834	11.8	$65,032	0.058505%	0.024997%	0.020417%	0.036828%	$88,570.14	$17,714	$81,864	$99,578	$0	$0	$0	$99,578	$25,449	$125,028
AZ	H - Western	H55613 - Fort Mcdowell Yavapai	956	38.5	$121,200	0.067063%	0.046586%	0.066615%	0.059980%	$147,945.64	$29,589	$133,327	$162,916	$0	$0	$0	$162,916	$41,637	$204,553
NV	H - Western	H61653 - Reno-Sparks Indian Colony	979	15.7	$109,087	0.068677%	0.041930%	0.027165%	0.048375%	$163,725.86	$32,745	$107,530	$140,275	-$23,451	$88,884	$23,451	$163,726	$41,843	$205,569
NV	H - Western	H64640 - Te-Moak Tribe (Battle Mnt.)	992	40.6	$88,071	0.069589%	0.033852%	0.070249%	0.057617%	$108,496.69	$21,699	$128,073	$149,772	$0	$0	$0	$149,772	$38,277	$188,050
UT	H - Western	H64681 - Goshute	1,060	50.0	$171,608	0.074359%	0.065961%	0.086513%	0.074785%	$276,990.62	$55,398	$166,237	$221,635	-$55,355	$209,812	$55,355	$276,991	$70,791	$347,781
NV	H - Western	H64644 - Ely Shoshone	1,198	10.8	$43,221	0.084040%	0.016613%	0.018687%	0.043469%	$96,900.68	$19,380	$96,626	$116,006	$0	$0	$0	$116,006	$29,648	$145,654
AZ	H - Western	H68606 - Hualapai	1,510	678.8	$3,063,617	0.105927%	1.177566%	1.174506%	0.758801%	$1,980,828.16	$396,166	$1,686,703	$2,082,869	$0	$0	$0	$2,082,869	$532,319	$2,615,188
UT	H - Western	H69683 - Paiute (Cedar City)	1,682	5.9	$97,852	0.117992%	0.037611%	0.010209%	0.061561%	$122,577.43	$24,515	$136,842	$161,357	$0	$0	$0	$161,357	$41,238	$202,595
NV	H - Western	H61660 - Yerington (Colony)	1,921	17.3	$73,579	0.134758%	0.028282%	0.029934%	0.070254%	$144,646.12	$28,929	$156,164	$185,093	$0	$0	$0	$185,093	$47,304	$232,397

STATE	REGION_NAME	RESERVATION_NAME	NAHASDA POPULATION	TOTAL ELIGIBLE ROAD MILES	FY05-FY11 AVERAGE DISTRIBUTION	TOTAL POPULATION SHARE A	FY05-FY11 AVERAGE DISTRIBUTION SHARE B	ROAD MILEAGE SHARE C	TOTAL MAP-21 TRIBAL SHARE	FY11 Actual	20% OF NEGOTIATED REGULATION AMOUNT	NEW FORMULA TRIBAL SHARE DISTRIBUTION	TOTAL TRIBAL SHARE DISTRIBUTION BEFORE SUPPLEMENTAL PROVISION	Tribes that receive less funding from new formula than FY11 amount	Distribution of Regional Supplemental Amounts	Cap Distribution at FY11 Amount	Modified Tribal Amount after Initial Distribution	Distribution of "Excess" Supplemental funds	Total Modified Tribal Amount
NV	H - Western	H61646 - Fort Mcdermitt	2,058	16.9	$81,336	0.144369%	0.031263%	0.029242%	0.074829%	$156,484.22	$31,297	$166,333	$197,630	$0	$0	$0	$197,630	$50,508	$248,138
AZ	H - Western	H51603 - Colorado River	2,633	337.4	$1,016,412	0.184705%	0.390680%	0.583793%	0.362490%	$809,102.35	$161,820	$805,763	$967,583	$0	$0	$0	$967,583	$247,285	$1,214,869
NV	H - Western	H61647 - Washoe (Carson Colony)	3,164	9.3	$115,297	0.221955%	0.044317%	0.016091%	0.105975%	$194,140.31	$38,828	$235,566	$274,395	$0	$0	$0	$274,395	$70,127	$344,522
UT	H - Western	H62687 - Uintah/Ouray	3,297	796.2	$2,047,510	0.231285%	0.787004%	1.377640%	0.729745%	$4,587,723.31	$917,545	$1,622,117	$2,539,662	-$2,048,061	$7,762,717	$2,048,061	$4,587,723	$1,172,486	$5,760,209
NV	H - Western	H64641 - Duck Valley	4,060	299.1	$447,507	0.284809%	0.172009%	0.517523%	0.309290%	$516,629.16	$103,326	$687,506	$790,832	$0	$0	$0	$790,832	$202,113	$992,946
AZ	H - Western	H55615 - Salt River Pima	4,261	148.6	$1,167,022	0.298909%	0.448570%	0.257118%	0.338510%	$1,238,172.13	$247,634	$752,459	$1,000,093	-$238,079	$902,384	$238,079	$1,238,172	$316,440	$1,554,612
NV	H - Western	H61651 - Pyramid Lake	4,336	152.0	$334,133	0.304171%	0.128431%	0.263001%	0.233303%	$426,850.47	$85,370	$518,599	$603,969	$0	$0	$0	$603,969	$154,357	$758,326
AZ	H - Western	H63696 - Fort Yuma (Quechan)	4,735	22.4	$193,882	0.332160%	0.074523%	0.038758%	0.165345%	$385,361.38	$77,072	$367,538	$444,610	$0	$0	$0	$444,610	$113,629	$558,239
NV	H - Western	H61656 - Walker River	6,016	152.9	$307,769	0.422023%	0.118297%	0.264558%	0.276241%	$520,693.29	$104,139	$614,043	$718,181	$0	$0	$0	$718,181	$183,546	$901,727
AZ	H - Western	H55665 - Pascua Yaqui	8,338	20.3	$577,146	0.584911%	0.221838%	0.035124%	0.313024%	$704,726.32	$140,945	$695,807	$836,752	$0	$0	$0	$836,752	$213,849	$1,050,601
AZ	H - Western	H58616 - San Carlos	11,735	1,008.7	$1,865,480	0.823211%	0.717037%	1.745322%	1.036082%	$2,094,768.22	$418,954	$2,303,059	$2,722,012	$0	$0	$0	$2,722,012	$695,665	$3,417,678
AZ	H - Western	H52607 - Fort Apache	13,636	876.8	$2,770,276	0.956566%	1.064814%	1.517099%	1.144714%	$2,237,556.49	$447,511	$2,544,534	$2,992,045	$0	$0	$0	$2,992,045	$764,678	$3,756,723
AZ	H - Western	H54610 - Tohono O'Odham	14,396	758.4	$2,212,240	1.009880%	0.850321%	1.312236%	1.037266%	$1,914,340.16	$382,868	$2,305,692	$2,688,560	$0	$0	$0	$2,688,560	$687,116	$3,375,676
AZ	H - Western	H57614 - Gila River	20,374	311.6	$1,627,472	1.429237%	0.625553%	0.539152%	0.915661%	$1,572,805.58	$314,561	$2,035,383	$2,349,944	$0	$0	$0	$2,349,944	$600,576	$2,950,519
AZ	H - Western	H65608 - Hopi	23,614	637.1	$1,679,636	1.656523%	0.645604%	1.102354%	1.163185%	$3,048,665.69	$609,733	$2,585,591	$3,195,324	$0	$0	$0	$3,195,324	$816,630	$4,011,954
CA	J - Pacific	J54571 - Capitan Grande	0	4.1	$12,060	0.000000%	0.009112%	0.007094%	0.005014%	$14,676.34	$2,935	$11,145	$14,080	-$597	$459	$459	$14,539	$0	$14,539
CA	J - Pacific	J51635 - Wilton Rancheria	0	0.0	$1,820	0.000000%	0.001375%	0.000000%	0.000468%	$6,321.00	$1,264	$1,039	$2,304	-$4,017	$3,094	$3,094	$5,398	$0	$5,398
CA	J - Pacific	J54575 - Jamul Indian Village	1	0.3	$61,701	0.000070%	0.046620%	0.000519%	0.016018%	$406,811.72	$81,362	$35,606	$116,969	-$289,843	$223,241	$223,241	$340,210	$0	$340,210
CA	J - Pacific	J51551 - Table Mountain Rancheria	1	1.1	$290,683	0.000070%	0.219633%	0.001903%	0.075216%	$1,025,407.73	$205,082	$167,195	$372,277	-$653,131	$503,051	$503,051	$875,327	$0	$875,327
CA	J - Pacific	J52502 - Alturas Rancheria	2	0.3	$4,798	0.000140%	0.003626%	0.000519%	0.001428%	$7,043.11	$1,409	$3,173	$4,582	-$2,461	$1,896	$1,896	$6,478	$0	$6,478
CA	J - Pacific	J51628 - California Valley Miwok Tribe	5	0.0	$4,296	0.000351%	0.003246%	0.000000%	0.001240%	$6,550.52	$1,310	$2,757	$4,068	-$2,483	$1,912	$1,912	$5,980	$0	$5,980
CA	J - Pacific	J54597 - Ramona Band	7	0.0	$17,705	0.000491%	0.013377%	0.000000%	0.004740%	$99,918.57	$19,984	$10,536	$30,520	-$69,399	$53,452	$53,452	$83,972	$0	$83,972
CA	J - Pacific	J54567 - Augustine Band	8	3.3	$88,649	0.000561%	0.066981%	0.005710%	0.024534%	$283,533.45	$56,707	$54,535	$111,242	-$172,291	$132,701	$132,701	$243,943	$0	$243,943
CA	J - Pacific	J54573 - Ewiaapaayp Band (Cuyapaip	8	26.3	$99,360	0.000561%	0.075074%	0.045506%	0.038031%	$69,310.24	$13,862	$84,536	$98,399	$0	$0	$0	$98,399	$0	$98,399
CA	J - Pacific	J51537 - Potter Valley Tribe	12	0.0	$29,779	0.000842%	0.022500%	0.000000%	0.007978%	$74,858.51	$14,972	$17,735	$32,707	-$42,152	$32,466	$32,466	$65,173	$0	$65,173
CA	J - Pacific	J54598 - Twenty Nine Palms Band	13	0.0	$4,630	0.000912%	0.003498%	0.000000%	0.001545%	$6,917.76	$1,384	$3,434	$4,818	-$2,100	$1,617	$1,617	$6,435	$0	$6,435
CA	J - Pacific	J51508 - Buena Vista Rancheria	14	0.1	$5,016	0.000982%	0.003790%	0.000173%	0.001718%	$7,071.70	$1,414	$3,819	$5,234	-$1,838	$1,416	$1,416	$6,649	$0	$6,649
CA	J - Pacific	J54577 - La Posta	16	6.9	$21,762	0.001122%	0.016443%	0.011939%	0.009252%	$16,626.52	$3,325	$20,566	$23,891	$0	$0	$0	$23,891	$0	$23,891
CA	J - Pacific	J54574 - Inaja And Cosmit	19	0.0	$5,424	0.001333%	0.004099%	0.000000%	0.001913%	$11,028.73	$2,206	$4,253	$6,459	-$4,570	$3,520	$3,520	$9,979	$0	$9,979
CA	J - Pacific	J54568 - Cabazon Band	20	3.0	$17,287	0.001403%	0.013062%	0.005191%	0.006390%	$13,872.91	$2,775	$14,203	$16,978	$0	$0	$0	$16,978	$0	$16,978
CA	J - Pacific	J52554 - Big Lagoon Rancheria	22	0.6	$5,502	0.001543%	0.004157%	0.001038%	0.002296%	$7,636.02	$1,527	$5,103	$6,630	-$1,006	$775	$775	$7,405	$0	$7,405
CA	J - Pacific	J52621 - Cedarville Rancheria	23	0.9	$9,455	0.001613%	0.007144%	0.001557%	0.003479%	$30,260.21	$6,052	$7,733	$13,785	-$16,475	$12,690	$12,690	$26,474	$0	$26,474
CA	J - Pacific	J51523 - Chicken Ranch Rancheria	23	0.0	$5,040	0.001613%	0.003808%	0.000000%	0.001924%	$7,376.81	$1,475	$4,277	$5,752	-$1,625	$1,251	$1,251	$7,003	$0	$7,003
CA	J - Pacific	J54594 - Sycuan Band	23	1.8	$116,849	0.001613%	0.088288%	0.003114%	0.031488%	$779,958.73	$155,992	$69,994	$225,985	-$553,973	$426,678	$426,678	$652,663	$0	$652,663
CA	J - Pacific	J51691 - Bridgeport Paiute Ind. Colony	24	2.0	$15,510	0.001684%	0.011719%	0.003461%	0.005575%	$21,639.70	$4,328	$12,393	$16,721	-$4,918	$3,788	$3,788	$20,510	$0	$20,510
CA	J - Pacific	J51522 - Jackson Rancheria	26	0.0	$15,969	0.001824%	0.012066%	0.000000%	0.004814%	$23,316.52	$4,663	$10,700	$15,364	-$7,953	$6,125	$6,125	$21,489	$0	$21,489
CA	J - Pacific	J52558 - Blue Lake Rancheria	38	0.2	$24,345	0.002666%	0.018394%	0.000346%	0.007387%	$81,594.99	$16,319	$16,420	$32,739	-$48,856	$37,629	$37,629	$70,369	$0	$70,369
CA	J - Pacific	J52556 - Resighini Rancheria	42	1.2	$17,096	0.002946%	0.012918%	0.002076%	0.006102%	$25,243.84	$5,049	$13,563	$18,612	-$6,632	$5,108	$5,108	$23,720	$0	$23,720
CA	J - Pacific	J51520 - Benton Paiute	42	1.0	$23,150	0.002946%	0.017492%	0.001730%	0.007563%	$71,204.05	$14,241	$16,812	$31,053	-$40,151	$30,925	$30,925	$61,978	$0	$61,978
CA	J - Pacific	J54588 - San Manuel	44	1.5	$22,356	0.003087%	0.016892%	0.002595%	0.007648%	$30,219.19	$6,044	$17,000	$23,044	-$7,176	$5,527	$5,527	$28,570	$0	$28,570
CA	J - Pacific	J52559 - Elk Valley Rancheria	46	0.0	$76,317	0.003227%	0.057663%	0.000000%	0.020864%	$348,286.18	$69,657	$46,378	$116,035	-$232,251	$178,883	$178,883	$294,918	$0	$294,918
CA	J - Pacific	J51525 - Fort Independence	47	3.7	$29,539	0.003297%	0.022319%	0.006402%	0.010603%	$68,745.17	$13,749	$23,569	$37,318	-$31,428	$24,206	$24,206	$61,524	$0	$61,524
CA	J - Pacific	J54590 - Santa Rosa	59	4.1	$31,427	0.004139%	0.023745%	0.007094%	0.011603%	$65,330.01	$13,066	$25,792	$38,858	-$26,472	$20,389	$20,389	$59,247	$0	$59,247
CA	J - Pacific	J54578 - Los Coyotes	61	32.3	$92,688	0.004279%	0.070033%	0.055888%	0.040570%	$133,156.55	$26,631	$90,181	$116,812	-$16,345	$12,589	$12,589	$129,401	$0	$129,401
CA	J - Pacific	J54580 - Mesa Grande	66	6.3	$28,268	0.004630%	0.021359%	0.010901%	0.012011%	$101,478.64	$20,296	$26,698	$46,994	-$54,485	$41,965	$41,965	$88,959	$0	$88,959
CA	J - Pacific	J52566 - Trinidad Rancheria	68	1.8	$331,296	0.004770%	0.250319%	0.003114%	0.087810%	$314,925.12	$62,985	$195,188	$258,173	-$56,752	$43,711	$43,711	$301,884	$0	$301,884
CA	J - Pacific	J51512 - Colusa Rancheria	71	0.7	$18,830	0.004981%	0.014228%	0.001211%	0.007107%	$27,174.27	$5,435	$15,798	$21,233	-$5,942	$4,576	$4,576	$25,809	$0	$25,809
CA	J - Pacific	J52565 - Wiyot Tribe (Table Bluff)	80	1.0	$18,302	0.005612%	0.013828%	0.001730%	0.007358%	$26,520.26	$5,304	$16,355	$21,659	-$4,861	$3,744	$3,744	$25,403	$0	$25,403
CA	J - Pacific	J54579 - Manzanita	84	12.1	$42,968	0.005893%	0.032465%	0.020936%	0.018989%	$40,662.50	$8,133	$42,210	$50,343	$0	$0	$0	$50,343	$0	$50,343
CA	J - Pacific	J51639 - Lower Lake Rancheria	87	0.0	$17,370	0.006103%	0.013124%	0.000000%	0.006842%	$26,116.71	$5,223	$15,210	$20,433	-$5,684	$4,378	$4,378	$24,811	$0	$24,811
CA	J - Pacific	J51541 - Rumsey Rancheria	88	0.0	$18,122	0.006173%	0.013692%	0.000000%	0.007063%	$26,162.62	$5,233	$15,700	$20,932	-$5,230	$4,028	$4,028	$24,961	$0	$24,961
CA	J - Pacific	J54591 - Santa Ynez	88	1.4	$31,100	0.006173%	0.023498%	0.002422%	0.011051%	$98,847.37	$19,769	$24,565	$44,334	-$54,513	$41,987	$41,987	$86,321	$0	$86,321
CA	J - Pacific	J52560 - Rohnerville Rancheria	110	2.5	$96,509	0.007717%	0.072920%	0.004326%	0.028970%	$116,964.77	$23,393	$64,397	$87,790	-$29,175	$22,471	$22,471	$110,261	$0	$110,261
CA	J - Pacific	J54569 - Cahuilla	119	25.4	$81,489	0.008348%	0.061571%	0.043949%	0.036056%	$130,837.64	$26,168	$80,147	$106,315	-$24,523	$18,888	$18,888	$125,203	$0	$125,203
CA	J - Pacific	J51505 - Guidiville Rancheria	136	0.0	$25,904	0.009540%	0.019573%	0.000000%	0.010375%	$37,756.23	$7,551	$23,063	$30,614	-$7,142	$5,501	$5,501	$36,115	$0	$36,115
CA	J - Pacific	J54599 - Viejas (Baron Long)	160	3.4	$62,785	0.011224%	0.047438%	0.005883%	0.022095%	$173,818.42	$34,764	$49,114	$83,877	-$89,941	$69,274	$69,274	$153,151	$0	$153,151
CA	J - Pacific	J51524 - Laytonville Rancheria	162	1.1	$29,490	0.011364%	0.022282%	0.001903%	0.012522%	$41,353.82	$8,271	$27,834	$36,105	-$5,249	$4,043	$4,043	$40,148	$0	$40,148
CA	J - Pacific	J54585 - Pauma & Yuima	173	2.7	$77,566	0.012136%	0.058607%	0.004672%	0.025921%	$379,292.15	$75,858	$57,618	$133,476	-$245,816	$189,331	$189,331	$322,807	$0	$322,807
CA	J - Pacific	J51528 - Middletown Rancheria	182	0.6	$28,536	0.012767%	0.021561%	0.001038%	0.012590%	$41,663.84	$8,333	$27,986	$36,319	-$5,345	$4,117	$4,117	$40,436	$0	$40,436
CA	J - Pacific	J51511 - Cold Springs Rancheria	197	2.3	$46,607	0.013820%	0.035215%	0.003980%	0.018437%	$125,562.58	$25,113	$40,983	$66,096	-$59,467	$45,802	$45,802	$111,898	$0	$111,898
CA	J - Pacific	J54595 - Torres Martinez	219	4.8	$95,458	0.015363%	0.072125%	0.008305%	0.032757%	$240,440.05	$48,088	$72,813	$120,901	-$119,539	$92,071	$92,071	$212,972	$0	$212,972
CA	J - Pacific	J51632 - Sulphur Bank Rancheria	238	1.5	$29,930	0.016696%	0.022614%	0.002595%	0.014901%	$43,462.21	$8,692	$33,122	$41,815	-$1,647	$1,269	$1,269	$43,084	$0	$43,084
CA	J - Pacific	J54592 - Santa Ysabel	247	53.4	$161,693	0.017327%	0.122171%	0.092396%	0.073243%	$165,590.65	$33,118	$162,808	$195,926	$0	$0	$0	$195,926	$0	$195,926
CA	J - Pacific	J54570 - Campo Indian	269	22.9	$108,461	0.018870%	0.081951%	0.039623%	0.045921%	$208,319.43	$41,664	$102,076	$143,739	-$64,580	$49,740	$49,740	$193,480	$0	$193,480
CA	J - Pacific	J51519 - Grindstone Indian Rancheria	274	1.6	$37,672	0.019221%	0.028464%	0.002768%	0.017921%	$50,501.87	$10,100	$39,837	$49,937	-$565	$435	$435	$50,372	$0	$50,372
CA	J - Pacific	J51545 - Greenville Rancheria	288	0.0	$34,926	0.020203%	0.026389%	0.000000%	0.016852%	$45,595.85	$9,119	$37,459	$46,578	$0	$0	$0	$46,578	$0	$46,578
CA	J - Pacific	J51513 - Cortina Rancheria	304	4.7	$35,345	0.021326%	0.026706%	0.008132%	0.019593%	$48,045.48	$9,609	$43,552	$53,161	$0	$0	$0	$53,161	$0	$53,161
CA	J - Pacific	J54584 - Agua Caliente Indian	317	2.1	$1,883,703	0.022238%	1.423279%	0.003634%	0.493568%	$4,777,785.70	$955,557	$1,097,131	$2,052,688	-$2,725,098	$2,098,908	$2,098,908	$4,151,596	$0	$4,151,596
CA	J - Pacific	J54576 - La Jolla	322	9.9	$107,703	0.022588%	0.081378%	0.017130%	0.041103%	$156,502.96	$31,301	$91,366	$122,666	-$33,837	$26,062	$26,062	$148,728	$0	$148,728
CA	J - Pacific	J51539 - Redwood Valley Rancheria	324	0.5	$34,959	0.022729%	0.026414%	0.000865%	0.018079%	$47,511.11	$9,502	$40,186	$49,688	$0	$0	$0	$49,688	$0	$49,688
CA	J - Pacific	J51530 - Big Pine	326	3.6	$52,618	0.022869%	0.039757%	0.006229%	0.024118%	$87,074.20	$17,415	$53,611	$71,025	-$16,049	$12,361	$12,361	$83,386	$0	$83,386
CA	J - Pacific	J54589 - San Pasqual Band	374	4.8	$82,131	0.026236%	0.062056%	0.008305%	0.033574%	$156,132.53	$31,227	$74,629	$105,856	-$50,277	$38,724	$38,724	$144,580	$0	$144,580
CA	J - Pacific	J54586 - Pechanga	388	3.0	$50,605	0.027218%	0.038236%	0.005191%	0.025017%	$57,037.09	$11,407	$55,609	$67,016	$0	$0	$0	$67,016	$0	$67,016
CA	J - Pacific	J54572 - Barona	392	2.3	$306,758	0.027499%	0.231778%	0.003980%	0.090604%	$639,147.58	$127,830	$201,399	$329,228	-$309,919	$238,704	$238,704	$567,932	$0	$567,932
CA	J - Pacific	J51636 - Habematolel Pomo Of Uppe	428	0.1	$36,107	0.030024%	0.027281%	0.000173%	0.021032%	$59,562.15	$11,912	$46,751	$58,663	-$899	$692	$692	$59,356	$0	$59,356

STATE	REGION_NAME	RESERVATION_NAME	NAHASDA POPULATION	TOTAL ELIGIBLE ROAD MILES	FY05-FY11 AVERAGE DISTRIBUTION	TOTAL POPULATION SHARE A	FY05-FY11 AVERAGE DISTRIBUTION SHARE B	ROAD MILEAGE SHARE C	TOTAL MAP-21 TRIBAL SHARE	FY11 Actual	20% OF NEGOTIATED REGULATION AMOUNT	NEW FORMULA TRIBAL SHARE DISTRIBUTION	TOTAL TRIBAL SHARE DISTRIBUTION BEFORE SUPPLEMENTAL PROVISION	Tribes that receive less funding from new formula than FY11 amount	Distribution of Regional Supplemental Amounts	Cap Distribution at FY11 Amount	Modified Tribal Amount after Initial Distribution	Distribution of "Excess" Supplemental funds	Total Modified Tribal Amount
CA	J - Pacific	J54587 - Rincon	451	15.8	$68,670	0.031638%	0.051885%	0.027338%	0.037361%	$249,143.93	$49,829	$83,048	$132,877	-$116,267	$89,550	$89,550	$222,427	$0	$222,427
CA	J - Pacific	J51503 - Scotts Valley Band-Pomo	456	0.0	$35,847	0.031988%	0.027085%	0.000000%	0.021684%	$51,435.84	$10,287	$48,201	$58,489	$0	$0	$0	$58,489	$0	$58,489
CA	J - Pacific	J52538 - Redding Rancheria	466	0.5	$43,597	0.032690%	0.032941%	0.000865%	0.024183%	$53,437.68	$10,688	$53,754	$64,442	$0	$0	$0	$64,442	$0	$64,442
CA	J - Pacific	J51535 - Pinoleville Pomo Nation	474	0.0	$38,717	0.033251%	0.029254%	0.000000%	0.022914%	$53,363.84	$10,673	$50,935	$61,608	$0	$0	$0	$61,608	$0	$61,608
CA	J - Pacific	J54593 - Soboba Band	486	6.4	$59,147	0.034093%	0.044690%	0.011074%	0.031481%	$64,948.49	$12,990	$69,977	$82,967	$0	$0	$0	$82,967	$0	$82,967
CA	J - Pacific	J51542 - Santa Rosa Rancheria	505	1.5	$43,349	0.035426%	0.032753%	0.002595%	0.025653%	$58,948.30	$11,790	$57,023	$68,812	$0	$0	$0	$68,812	$0	$68,812
CA	J - Pacific	J52563 - Quartz Valley	509	2.9	$44,605	0.035706%	0.033703%	0.005018%	0.026739%	$111,116.77	$22,223	$59,437	$81,661	-$29,456	$22,687	$22,687	$104,348	$0	$104,348
CA	J - Pacific	J51624 - Lone Pine	521	1.7	$45,110	0.036548%	0.034084%	0.002941%	0.026636%	$58,730.01	$11,746	$59,209	$70,955	$0	$0	$0	$70,955	$0	$70,955
CA	J - Pacific	J51637 - Auburn Rancheria	526	0.0	$41,811	0.036899%	0.031591%	0.000000%	0.025132%	$55,750.89	$11,150	$55,864	$67,014	$0	$0	$0	$67,014	$0	$67,014
CA	J - Pacific	J51533 - Paskenta Band Of Nomlaki	540	0.0	$43,787	0.037881%	0.033084%	0.000000%	0.026022%	$56,393.55	$11,279	$57,844	$69,122	$0	$0	$0	$69,122	$0	$69,122
CA	J - Pacific	J51509 - Lytton Rancheria	546	0.0	$42,412	0.038302%	0.032046%	0.000000%	0.025833%	$56,668.98	$11,334	$57,424	$68,758	$0	$0	$0	$68,758	$0	$68,758
CA	J - Pacific	J52518 - Fort Bidwell	602	3.7	$30,793	0.042230%	0.023266%	0.006402%	0.026109%	$60,697.74	$12,140	$58,036	$70,176	$0	$0	$0	$70,176	$0	$70,176
CA	J - Pacific	J54582 - Morongo	609	17.2	$99,930	0.042721%	0.075505%	0.029761%	0.050368%	$95,327.41	$19,065	$111,961	$131,027	$0	$0	$0	$131,027	$0	$131,027
CA	J - Pacific	J51693 - D. V. Timba-Sha Shoshone B	662	0.0	$43,744	0.046439%	0.033052%	0.000000%	0.029349%	$61,993.93	$12,399	$65,239	$77,637	$0	$0	$0	$77,637	$0	$77,637
CA	J - Pacific	J51638 - Coyote Valley Band	692	1.7	$54,069	0.048544%	0.040853%	0.002941%	0.033616%	$66,907.73	$13,382	$74,724	$88,106	$0	$0	$0	$88,106	$0	$88,106
CA	J - Pacific	J51634 - Tuolumne Rancheria	726	4.9	$63,091	0.050929%	0.047670%	0.008478%	0.038359%	$80,201.42	$16,040	$85,267	$101,307	$0	$0	$0	$101,307	$0	$101,307
CA	J - Pacific	J54583 - Pala	760	5.3	$69,595	0.053314%	0.052585%	0.009170%	0.041147%	$83,333.59	$16,667	$91,464	$108,131	$0	$0	$0	$108,131	$0	$108,131
CA	J - Pacific	J51516 - Robinson Rancheria	866	1.8	$103,543	0.060750%	0.078235%	0.003114%	0.051133%	$160,032.65	$32,007	$113,662	$145,668	-$14,364	$11,064	$11,064	$156,732	$0	$156,732
CA	J - Pacific	J51514 - Cloverdale Rancheria	872	0.0	$54,946	0.061171%	0.041516%	0.000000%	0.037972%	$71,633.92	$14,327	$84,406	$98,733	$0	$0	$0	$98,733	$0	$98,733
CA	J - Pacific	J51506 - Big Sandy Rancheria	884	3.2	$31,827	0.062013%	0.024048%	0.005537%	0.033856%	$72,681.78	$14,536	$75,257	$89,794	$0	$0	$0	$89,794	$0	$89,794
CA	J - Pacific	J51546 - Shingle Springs Rancheria	898	1.9	$53,270	0.062995%	0.040250%	0.003288%	0.039140%	$74,264.58	$14,853	$87,003	$101,856	$0	$0	$0	$101,856	$0	$101,856
CA	J - Pacific	J51629 - Sherwood Valley Rancheria	918	2.8	$57,946	0.064398%	0.043783%	0.004845%	0.041309%	$79,230.32	$15,846	$91,825	$107,671	$0	$0	$0	$107,671	$0	$107,671
CA	J - Pacific	J51531 - Chico Rancheria	998	0.0	$57,069	0.070010%	0.043120%	0.000000%	0.041965%	$76,408.01	$15,282	$93,281	$108,563	$0	$0	$0	$108,563	$0	$108,563
CA	J - Pacific	J51529 - Ione Band Of Miwok Indians	1,160	4.2	$74,253	0.081374%	0.056103%	0.007267%	0.052773%	$96,355.29	$19,271	$117,307	$136,578	$0	$0	$0	$136,578	$0	$136,578
CA	J - Pacific	J51504 - Berry Creek Rancheria	1,252	5.0	$73,278	0.087828%	0.055367%	0.008651%	0.055414%	$103,209.85	$20,642	$123,176	$143,818	$0	$0	$0	$143,818	$0	$143,818
CA	J - Pacific	J52550 - Susanville Indian Rancheria	1,362	7.9	$77,840	0.095544%	0.058814%	0.013669%	0.060950%	$168,597.59	$33,720	$135,482	$169,202	$0	$0	$0	$169,202	$0	$169,202
CA	J - Pacific	J51547 - Stewarts Point Rancheria	1,478	0.6	$77,917	0.103682%	0.058872%	0.001038%	0.060733%	$110,088.62	$22,018	$135,000	$157,018	$0	$0	$0	$157,018	$0	$157,018
CA	J - Pacific	J51549 - Bishop Colony	1,486	8.5	$145,419	0.104243%	0.109875%	0.014707%	0.081983%	$371,928.30	$74,386	$182,237	$256,623	-$115,306	$88,810	$88,810	$345,433	$0	$345,433
CA	J - Pacific	J51521 - Hopland Rancheria	1,518	0.8	$60,847	0.106488%	0.045974%	0.001384%	0.057535%	$113,117.19	$22,623	$127,893	$150,516	$0	$0	$0	$150,516	$0	$150,516
CA	J - Pacific	J51517 - Enterprise Rancheria	1,566	1.6	$75,391	0.109855%	0.056964%	0.002768%	0.062959%	$112,725.69	$22,545	$139,948	$162,493	$0	$0	$0	$162,493	$0	$162,493
CA	J - Pacific	J51507 - Big Valley Rancheria	1,624	0.0	$76,019	0.113924%	0.057438%	0.000000%	0.063959%	$115,635.28	$23,127	$142,172	$165,299	$0	$0	$0	$165,299	$0	$165,299
CA	J - Pacific	J51622 - Graton Rancheria	1,906	0.0	$80,268	0.133706%	0.060649%	0.000000%	0.072766%	$128,809.93	$25,762	$161,748	$187,510	$0	$0	$0	$187,510	$0	$187,510
CA	J - Pacific	J51515 - Dry Creek Rancheria	1,976	2.7	$160,414	0.138616%	0.121205%	0.004672%	0.096532%	$587,173.86	$117,435	$214,576	$332,010	-$255,163	$196,530	$196,530	$528,541	$0	$528,541
CA	J - Pacific	J51527 - Manchester(Pt Arena) Ranch	1,996	0.9	$117,189	0.140019%	0.088545%	0.001557%	0.085133%	$175,313.48	$35,063	$189,239	$224,302	$0	$0	$0	$224,302	$0	$224,302
CA	J - Pacific	J51626 - Mooretown Rancheria	2,282	1.7	$268,055	0.160082%	0.202535%	0.002941%	0.132088%	$249,978.94	$49,996	$293,613	$343,609	$0	$0	$0	$343,609	$0	$343,609
CA	J - Pacific	J51534 - Picayune Rancheria	2,468	0.8	$131,767	0.173130%	0.099560%	0.001384%	0.101745%	$177,519.70	$35,504	$226,164	$261,668	$0	$0	$0	$261,668	$0	$261,668
CA	J - Pacific	J52561 - Hoopa Valley Tribe	2,571	176.8	$494,211	0.180356%	0.373414%	0.305911%	0.279895%	$478,166.93	$95,633	$622,167	$717,800	$0	$0	$0	$717,800	$0	$717,800
CA	J - Pacific	J52564 - Smith River Rancheria	2,697	0.0	$157,372	0.189195%	0.118906%	0.000000%	0.114214%	$224,051.70	$44,810	$253,881	$298,692	$0	$0	$0	$298,692	$0	$298,692
CA	J - Pacific	J51553 - Tule River	3,202	23.3	$202,087	0.224620%	0.152692%	0.040315%	0.150402%	$470,335.48	$94,067	$334,322	$428,390	-$41,946	$32,307	$32,307	$460,697	$0	$460,697
CA	J - Pacific	J51532 - Northfork Rancheria	3,560	6.3	$160,461	0.249734%	0.121240%	0.010901%	0.141561%	$223,443.05	$44,689	$314,670	$359,358	$0	$0	$0	$359,358	$0	$359,358
CA	J - Pacific	J52505 - Big Bend Rancheria	4,733	8.9	$609,771	0.332020%	0.460728%	0.015399%	0.290293%	$1,763,295.95	$352,659	$645,279	$997,939	-$765,357	$589,489	$589,489	$1,587,427	$0	$1,587,427
CA	J - Pacific	J52555 - Karuk Tribe	6,798	12.9	$445,010	0.476880%	0.336238%	0.022320%	0.306331%	$641,187.87	$128,238	$680,929	$809,166	$0	$0	$0	$809,166	$0	$809,166
CA	J - Pacific	J51540 - Round Valley	7,570	4.4	$333,953	0.531036%	0.252327%	0.007613%	0.294951%	$397,688.52	$79,538	$655,632	$735,170	$0	$0	$0	$735,170	$0	$735,170
CA	J - Pacific	J52562 - Yurok Reservation	10,683	217.1	$817,308	0.749413%	0.617537%	0.375641%	0.603657%	$972,401.63	$194,480	$1,341,842	$1,536,322	$0	$0	$0	$1,536,322	$0	$1,536,322
NM	M - Southwest	M25709 - Picuris Pueblo	188	61.7	$119,234	0.013188%	0.070662%	0.106758%	0.057993%	$121,089.77	$24,218	$128,910	$153,128	$0	$0	$0	$153,128	$61,727	$214,854
NM	M - Southwest	M25710 - Pojoaque Pueblo	307	72.6	$132,164	0.021536%	0.078324%	0.125617%	0.068946%	$145,263.69	$29,053	$153,257	$182,310	$0	$0	$0	$182,310	$73,490	$255,800
NM	M - Southwest	M25719 - Tesuque Pueblo	412	50.6	$142,705	0.028902%	0.084571%	0.087552%	0.063665%	$171,545.59	$34,309	$141,518	$175,827	$0	$0	$0	$175,827	$70,877	$246,703
NM	M - Southwest	M25708 - Nambe Pueblo	529	84.5	$184,921	0.037109%	0.109590%	0.146208%	0.091209%	$201,459.20	$40,292	$202,745	$243,037	$0	$0	$0	$243,037	$97,969	$341,006
NM	M - Southwest	M20715 - Santa Ana Pueblo	547	65.8	$157,812	0.038372%	0.093524%	0.113852%	0.077503%	$148,939.54	$29,788	$172,278	$202,066	$0	$0	$0	$202,066	$81,454	$283,520
NM	M - Southwest	M20711 - Sandia Pueblo	579	31.3	$198,520	0.040617%	0.117649%	0.054157%	0.070464%	$204,555.78	$40,911	$156,630	$197,541	-$7,014	$7,051,226	$7,014	$204,556	$82,457	$287,013
NM	M - Southwest	M25713 - San Ildefonso Pueblo	613	44.8	$129,376	0.043002%	0.076672%	0.077516%	0.063768%	$145,988.54	$29,198	$141,748	$170,946	$0	$0	$0	$170,946	$68,909	$239,855
NM	M - Southwest	M20720 - Zia Pueblo	746	129.5	$296,046	0.052332%	0.175445%	0.224070%	0.140560%	$262,620.85	$52,524	$312,444	$364,968	$0	$0	$0	$364,968	$147,120	$512,089
NM	M - Southwest	M20704 - Cochiti Pueblo	804	80.6	$202,965	0.056401%	0.120283%	0.139460%	0.100547%	$245,799.68	$49,160	$223,500	$272,660	$0	$0	$0	$272,660	$109,911	$382,571
NM	M - Southwest	M25718 - Taos Pueblo	1,508	122.9	$449,920	0.105786%	0.266636%	0.212650%	0.189328%	$306,842.61	$61,369	$420,849	$482,218	$0	$0	$0	$482,218	$194,384	$676,602
NM	M - Southwest	M25716 - Santa Clara Pueblo	1,549	137.4	$462,534	0.108662%	0.274111%	0.237739%	0.199766%	$362,242.00	$72,448	$444,050	$516,498	$0	$0	$0	$516,498	$208,203	$724,702
CO	M - Southwest	M45751 - Ute Mountain	1,873	329.2	$595,284	0.131391%	0.352783%	0.569604%	0.324982%	$475,065.39	$95,013	$722,387	$817,400	$0	$0	$0	$817,400	$329,498	$1,146,899
CO	M - Southwest	M40750 - Southern Ute	1,937	225.0	$606,732	0.135881%	0.359567%	0.389310%	0.280360%	$594,376.10	$118,875	$623,199	$742,075	$0	$0	$0	$742,075	$299,134	$1,041,209
NM	M - Southwest	M20706 - Jemez Pueblo	2,244	142.9	$458,507	0.157417%	0.271725%	0.247255%	0.220538%	$388,619.57	$77,724	$490,224	$567,947	$0	$0	$0	$567,947	$228,943	$796,890
NM	M - Southwest	M25714 - Ohkay Owingeh (San Juan)	2,425	63.0	$311,094	0.170114%	0.184363%	0.109007%	0.158460%	$315,155.36	$63,031	$352,233	$415,264	$0	$0	$0	$415,264	$167,395	$582,659
NM	M - Southwest	M20712 - San Felipe Pueblo	2,850	57.9	$513,056	0.199928%	0.304052%	0.100183%	0.208399%	$445,447.89	$89,090	$463,240	$552,330	$0	$0	$0	$552,330	$222,647	$774,976
NM	M - Southwest	M50701 - Jicarilla Apache Nation	2,885	912.7	$1,940,952	0.202383%	1.150264%	1.579216%	0.896408%	$1,808,388.56	$361,678	$1,992,584	$2,354,262	$0	$0	$0	$2,354,262	$949,015	$3,303,276
NM	M - Southwest	M20703 - Acoma Pueblo	3,058	307.1	$1,203,639	0.214519%	0.713312%	0.531365%	0.469657%	$886,450.97	$177,290	$1,043,979	$1,221,269	$0	$0	$0	$1,221,269	$492,300	$1,713,569
NM	M - Southwest	M20705 - Isleta Pueblo	3,241	264.7	$838,286	0.227356%	0.496793%	0.458002%	0.381239%	$746,915.96	$149,383	$847,439	$996,822	$0	$0	$0	$996,822	$401,824	$1,398,646
TX	M - Southwest	M20725 - Ysleta Del Sur	3,288	86.0	$195,292	0.230653%	0.115736%	0.148803%	0.169482%	$325,774.65	$65,155	$376,733	$441,888	$0	$0	$0	$441,888	$178,127	$620,016
NM	M - Southwest	M60702 - Mescalero	3,504	555.3	$1,834,261	0.245806%	1.087036%	0.960818%	0.724877%	$1,298,218.80	$259,644	$1,611,297	$1,870,941	$0	$0	$0	$1,870,941	$754,186	$2,625,127
NM	M - Southwest	M20717 - Santo Domingo Pueblo	3,567	81.5	$426,088	0.250225%	0.252512%	0.141017%	0.221516%	$366,594.91	$73,319	$492,399	$565,718	$0	$0	$0	$565,718	$228,044	$793,762
NM	M - Southwest	M75722 - Ramah-Navajo	3,938	480.6	$691,631	0.276251%	0.409881%	0.831567%	0.471620%	$658,708.46	$131,742	$1,048,344	$1,180,085	$0	$0	$0	$1,180,085	$475,698	$1,655,784
NM	M - Southwest	M21707 - Laguna Pueblo	4,258	326.7	$871,416	0.298699%	0.516426%	0.565279%	0.444703%	$710,868.95	$142,174	$988,510	$1,130,683	$0	$0	$0	$1,130,683	$455,784	$1,586,468
NM	M - Southwest	M70721 - Zuni	8,447	443.3	$1,099,201	0.592557%	0.651418%	0.767028%	0.659677%	$918,058.62	$183,612	$1,466,367	$1,649,978	$0	$0	$0	$1,649,978	$665,115	$2,315,093
AZ	N - Navajo	N00780 - Navajo Region Hdqtrs	196,594	11,245.5	$48,943,579	13.791076%	8.333333%	19.457734%	13.465441%	$54,340,198.85	$10,868,040	$29,931,721	$40,799,761	-$13,540,438	$14,054,554	$13,540,438	$54,340,199	$514,117	$54,854,315
ID	P - Northwest	P05183 - Kootenai Tribe	75	4.4	$62,408	0.005261%	0.025532%	0.007613%	0.012788%	$88,883.52	$17,777	$28,427	$46,203	-$42,680	$103,864	$42,680	$88,884	$17,040	$105,923
WA	P - Northwest	P12103 - Kalispel	168	45.3	$64,337	0.011785%	0.026321%	0.078381%	0.034708%	$111,289.41	$22,258	$77,152	$99,410	-$11,880	$28,910	$11,880	$111,289	$21,335	$132,624
WA	P - Northwest	P06106 - Hoh	279	1.9	$34,129	0.019572%	0.013963%	0.003288%	0.013268%	$48,074.41	$9,615	$29,493	$39,108	-$8,967	$21,821	$8,967	$48,074	$9,216	$57,291
WA	P - Northwest	P10139 - Stillaguamish Tribe	295	7.2	$330,370	0.020694%	0.135160%	0.012458%	0.057389%	$993,907.36	$198,781	$127,567	$326,349	-$667,559	$1,624,532	$667,559	$993,907	$190,539	$1,184,446

STATE	REGION_NAME	RESERVATION_NAME	NAHASDA POPULATION	TOTAL ELIGIBLE ROAD MILES	FY05-FY11 AVERAGE DISTRIBUTION	TOTAL POPULATION SHARE A	FY05-FY11 AVERAGE DISTRIBUTION SHARE B	ROAD MILEAGE SHARE C	TOTAL MAP-21 TRIBAL SHARE	FY11 Actual	20% OF NEGOTIATED REGULATION AMOUNT	NEW FORMULA TRIBAL SHARE DISTRIBUTION	TOTAL TRIBAL SHARE DISTRIBUTION BEFORE SUPPLEMENTAL PROVISION	Tribes that receive less funding from new formula than FY11 amount	Distribution of Regional Supplemental Amounts	Cap Distribution at FY11 Amount	Modified Tribal Amount after Initial Distribution	Distribution of "Excess" Supplemental funds	Total Modified Tribal Amount
WA	P - Northwest	P06116 - Quileute	303	10.9	$186,683	0.021255%	0.076375%	0.018860%	0.039349%	$84,593.52	$16,919	$87,468	$104,387	$0	$0	$0	$104,387	$20,012	$124,399
WA	P - Northwest	P10126 - Sauk-Suiattle (Pop)	355	6.2	$47,256	0.024903%	0.019333%	0.010728%	0.019182%	$60,752.88	$12,151	$42,639	$54,789	-$5,963	$14,512	$5,963	$60,753	$11,647	$72,400
WA	P - Northwest	P10131 - Upper Skagit Indian Tribe	440	4.0	$311,053	0.030866%	0.127257%	0.006921%	0.057174%	$278,167.69	$55,634	$127,089	$182,723	-$95,445	$232,269	$95,445	$278,168	$53,327	$331,494
OR	P - Northwest	P09144 - Burns Paiute Indian Colony	441	6.1	$46,360	0.030936%	0.018967%	0.010555%	0.021363%	$58,435.23	$11,687	$47,488	$59,175	$0	$0	$0	$59,175	$11,344	$70,519
WA	P - Northwest	P06118 - Shoalwater Bay	654	11.4	$59,924	0.045878%	0.024516%	0.019725%	0.031554%	$97,982.15	$19,596	$70,139	$89,735	-$8,247	$20,069	$8,247	$97,982	$18,784	$116,766
WA	P - Northwest	P10138 - Snoqualmie Tribe	764	1.7	$102,133	0.053595%	0.041784%	0.002941%	0.035903%	$172,680.81	$34,536	$79,807	$114,343	-$58,338	$141,968	$58,338	$172,681	$33,104	$205,785
ID	P - Northwest	P04195 - Northwestern Band Shoshor	812	4.9	$87,218	0.056962%	0.035682%	0.008478%	0.036636%	$125,439.73	$25,088	$81,437	$106,525	-$18,915	$46,030	$18,915	$125,440	$24,048	$149,487
WA	P - Northwest	P10109 - Muckleshoot	1,014	16.8	$102,135	0.071132%	0.041785%	0.029069%	0.049797%	$111,642.38	$22,328	$110,691	$133,020	$0	$0	$0	$133,020	$25,501	$158,521
WA	P - Northwest	P06129 - Jamestown S'Klallam Tribe	1,051	0.8	$136,819	0.073728%	0.055975%	0.001384%	0.048159%	$388,253.94	$77,651	$107,050	$184,701	-$203,553	$495,354	$203,553	$388,254	$74,431	$462,685
WA	P - Northwest	P16108 - Makah	1,068	65.9	$335,819	0.074920%	0.137389%	0.114025%	0.106718%	$328,274.23	$65,655	$237,219	$302,873	-$25,401	$61,814	$25,401	$328,274	$62,932	$391,207
WA	P - Northwest	P10110 - Nisqually	1,150	6.8	$224,452	0.080673%	0.091827%	0.011766%	0.065860%	$180,625.79	$36,125	$146,398	$182,523	$0	$0	$0	$182,523	$34,991	$217,514
ID	P - Northwest	P05181 - Coeur D'Alene	1,253	69.1	$179,413	0.087898%	0.073401%	0.119562%	0.091518%	$369,752.86	$73,951	$203,432	$277,382	-$92,371	$224,788	$92,371	$369,753	$70,884	$440,637
AK	P - Northwest	P15199 - Metlakatla-Annette	1,281	156.5	$301,243	0.089862%	0.123244%	0.270787%	0.150062%	$352,631.33	$70,526	$333,565	$404,092	$0	$0	$0	$404,092	$77,467	$481,559
WA	P - Northwest	P10122 - Swinomish	1,345	10.2	$293,864	0.094352%	0.120225%	0.017649%	0.082439%	$315,039.47	$63,008	$183,249	$246,257	-$68,782	$167,384	$68,782	$315,039	$60,395	$375,435
WA	P - Northwest	P06120 - Skokomish	1,500	6.0	$172,083	0.105225%	0.070402%	0.010382%	0.067778%	$183,257.70	$36,652	$150,660	$187,311	$0	$0	$0	$187,311	$35,909	$223,220
WA	P - Northwest	P10111 - Nooksack Indian Tribe	1,624	12.7	$161,549	0.113924%	0.066093%	0.021974%	0.072835%	$185,454.34	$37,091	$161,901	$198,992	$0	$0	$0	$198,992	$38,148	$237,140
WA	P - Northwest	P06105 - Chehalis	1,660	6.4	$174,318	0.116449%	0.071316%	0.011074%	0.072653%	$345,538.91	$69,108	$161,496	$230,604	-$114,935	$279,699	$114,935	$345,539	$66,242	$411,781
WA	P - Northwest	P10134 - Suquamish (Pop)	1,726	0.9	$118,499	0.121079%	0.048480%	0.001557%	0.064124%	$132,326.71	$26,465	$142,539	$169,005	$0	$0	$0	$169,005	$32,399	$201,404
OR	P - Northwest	P01155 - Coquille Tribe	1,769	8.7	$108,798	0.124095%	0.044511%	0.015053%	0.067595%	$126,502.29	$25,300	$150,255	$175,555	$0	$0	$0	$175,555	$33,655	$209,210
OR	P - Northwest	P01152 - Coos, Lower Umpqua And S	1,779	3.0	$103,548	0.124797%	0.042363%	0.005191%	0.064476%	$129,294.65	$25,859	$143,320	$169,179	$0	$0	$0	$169,179	$32,433	$201,612
WA	P - Northwest	P06125 - Lower Elwha	1,968	11.9	$190,669	0.138055%	0.078006%	0.020590%	0.085923%	$278,269.54	$55,654	$190,994	$246,648	-$31,621	$76,952	$31,621	$278,270	$53,346	$331,616
WA	P - Northwest	P10113 - Port Gamble	2,036	24.9	$211,615	0.142825%	0.086575%	0.043084%	0.096770%	$713,716.80	$142,743	$215,106	$357,849	-$355,867	$866,018	$355,867	$713,717	$136,824	$850,541
WA	P - Northwest	P06121 - Squaxin Island	2,060	5.8	$182,711	0.144509%	0.074750%	0.010036%	0.084483%	$286,774.55	$57,355	$187,794	$245,149	-$41,626	$101,298	$41,626	$286,775	$54,977	$341,751
WA	P - Northwest	P10133 - Samish Indian Tribe	2,401	1.3	$143,456	0.168430%	0.058690%	0.002249%	0.086250%	$74,542.13	$14,908	$191,721	$206,629	$0	$0	$0	$206,629	$39,612	$246,242
ID	P - Northwest	P05182 - Nez Perce Tribe	2,472	99.4	$208,518	0.173411%	0.085308%	0.171989%	0.143072%	$410,629.80	$82,126	$318,028	$400,154	-$10,476	$25,493	$10,476	$410,630	$78,721	$489,350
OR	P - Northwest	P01153 - Cow Creek Band	2,981	6.3	$200,461	0.209117%	0.082012%	0.010901%	0.112383%	$301,143.61	$60,229	$249,811	$310,040	$0	$0	$0	$310,040	$59,437	$369,477
OR	P - Northwest	P09145 - Warm Springs	3,661	704.8	$1,479,688	0.256819%	0.605366%	1.219493%	0.635247%	$1,058,500.86	$211,700	$1,412,062	$1,623,762	$0	$0	$0	$1,623,762	$311,286	$1,935,049
ID	P - Northwest	P04180 - Fort Hall	3,712	410.2	$1,310,285	0.260397%	0.536060%	0.709756%	0.475449%	$914,406.28	$182,881	$1,056,855	$1,239,736	$0	$0	$0	$1,239,736	$237,666	$1,477,402
OR	P - Northwest	P07143 - Umatilla	3,946	106.2	$878,240	0.276812%	0.359303%	0.183755%	0.279733%	$809,820.18	$161,964	$621,807	$783,771	-$26,049	$63,392	$26,049	$809,820	$155,248	$965,068
WA	P - Northwest	P10123 - Tulalip	4,655	27.5	$1,369,047	0.326548%	0.560101%	0.047582%	0.330635%	$1,437,573.28	$287,515	$734,955	$1,022,469	-$415,104	$1,010,173	$415,104	$1,437,573	$275,593	$1,713,166
WA	P - Northwest	P06117 - Quinault	5,197	90.3	$356,277	0.364570%	0.145759%	0.156243%	0.233926%	$403,672.92	$80,735	$519,984	$600,718	$0	$0	$0	$600,718	$115,162	$715,880
WA	P - Northwest	P12102 - Spokane	5,328	247.0	$638,492	0.373759%	0.261218%	0.427376%	0.349972%	$747,914.32	$149,583	$777,937	$927,520	$0	$0	$0	$927,520	$177,812	$1,105,332
OR	P - Northwest	P09140 - Klamath Tribes	6,996	813.7	$394,741	0.490770%	0.161495%	1.407919%	0.626447%	$1,196,883.69	$239,377	$1,392,500	$1,631,877	$0	$0	$0	$1,631,877	$312,842	$1,944,719
WA	P - Northwest	P10115 - Puyallup	7,094	2.0	$1,160,234	0.497644%	0.474672%	0.003461%	0.356404%	$1,591,705.00	$318,341	$792,235	$1,110,576	-$481,129	$1,170,848	$481,129	$1,591,705	$305,141	$1,896,846
WA	P - Northwest	P06132 - Cowlitz Indian Tribe	7,362	0.8	$292,900	0.516445%	0.119830%	0.001384%	0.242529%	$326,041.37	$65,208	$539,108	$604,316	$0	$0	$0	$604,316	$115,852	$720,168
WA	P - Northwest	P10107 - Lummi	8,074	34.3	$633,824	0.566391%	0.259308%	0.059348%	0.325081%	$873,413.23	$174,683	$722,609	$897,292	$0	$0	$0	$897,292	$172,017	$1,069,309
MT	P - Northwest	P13203 - Flathead	8,223	356.3	$752,570	0.576844%	0.307889%	0.616495%	0.496105%	$770,352.05	$154,070	$1,102,769	$1,256,840	$0	$0	$0	$1,256,840	$240,945	$1,497,785
WA	P - Northwest	P03101 - Colville	8,365	829.9	$3,845,813	0.586805%	1.573389%	1.435950%	1.151513%	$4,469,487.23	$893,897	$2,559,645	$3,453,543	-$1,015,944	$2,472,343	$1,015,944	$4,469,487	$856,832	$5,326,319
OR	P - Northwest	P01142 - Siletz	9,063	9.5	$629,809	0.635770%	0.257666%	0.016438%	0.339995%	$669,811.66	$133,962	$755,759	$889,721	$0	$0	$0	$889,721	$170,566	$1,060,287
OR	P - Northwest	P01141 - Grand Ronde Community	9,932	47.2	$532,870	0.696730%	0.218006%	0.081669%	0.367897%	$580,024.84	$116,005	$817,783	$933,788	$0	$0	$0	$933,788	$179,014	$1,112,801
WA	P - Northwest	P11124 - Yakama Nation	16,006	154.4	$1,212,423	1.122821%	0.496023%	0.267153%	0.678680%	$1,429,116.94	$285,823	$1,508,607	$1,794,430	$0	$0	$0	$1,794,430	$344,005	$2,138,435
LA	S - Eastern	S50971 - Coushatta Tribe	26	25.4	$110,022	0.001824%	0.121704%	0.043949%	0.053957%	$229,218.64	$45,844	$119,938	$165,782	-$63,437	$422,842	$63,437	$229,219	$74,077	$303,295
NY	S - Eastern	S50008 - Tonawanda Band	250	0.0	$30,707	0.017538%	0.033968%	0.000000%	0.018389%	$43,081.18	$8,616	$40,875	$49,491	$0	$0	$0	$49,491	$15,994	$65,486
CT	S - Eastern	S50020 - Mashantucket Pequot Tribe	268	45.4	$117,525	0.018800%	0.130003%	0.078554%	0.072743%	$162,745.72	$32,549	$161,697	$194,246	$0	$0	$0	$194,246	$62,775	$257,021
LA	S - Eastern	S50970 - Chitimacha Tribe	346	10.9	$541,005	0.024272%	0.598449%	0.018860%	0.218031%	$1,052,645.13	$210,529	$484,651	$695,180	-$357,465	$2,382,703	$357,465	$1,052,645	$340,184	$1,392,829
MA	S - Eastern	S50030 - Wampanoag Tribe Of Gay H	390	6.3	$110,839	0.027359%	0.122608%	0.010901%	0.055300%	$171,808.56	$34,362	$122,923	$157,285	-$14,523	$96,807	$14,523	$171,809	$55,523	$227,332
NY	S - Eastern	S50009 - Tuscarora Nation	396	0.0	$36,544	0.027779%	0.040424%	0.000000%	0.024578%	$49,783.27	$9,957	$54,634	$64,590	$0	$0	$0	$64,590	$20,874	$85,464
NY	S - Eastern	S50036 - Shinnecock Indian Nation	468	0.0	$903	0.032830%	0.000999%	0.000000%	0.013143%	$6,321.00	$1,264	$29,216	$30,480	$0	$0	$0	$30,480	$9,850	$40,330
LA	S - Eastern	S50034 - Jena Band	486	5.1	$100,247	0.034093%	0.110891%	0.008824%	0.053382%	$130,965.96	$26,193	$118,660	$144,853	$0	$0	$0	$144,853	$46,812	$191,665
ME	S - Eastern	S50019 - Houlton Band	558	11.9	$64,410	0.039144%	0.071249%	0.020590%	0.045050%	$74,588.57	$14,918	$100,140	$115,057	$0	$0	$0	$115,057	$37,183	$152,241
FL	S - Eastern	S50026 - Miccosukee Tribe (Everglade	589	46.6	$163,351	0.041318%	0.180695%	0.080631%	0.099321%	$140,784.98	$28,157	$220,776	$248,933	$0	$0	$0	$248,933	$80,448	$329,380
ME	S - Eastern	S50014 - Passamaq.-Indian Township	631	192.5	$456,745	0.044265%	0.505242%	0.333077%	0.278976%	$215,768.29	$43,154	$620,123	$663,277	$0	$0	$0	$663,277	$214,352	$877,629
NY	S - Eastern	S50006 - Onondaga Nation	889	0.0	$57,375	0.062363%	0.063467%	0.000000%	0.045900%	$72,414.30	$14,483	$102,030	$116,513	$0	$0	$0	$116,513	$37,654	$154,166
NY	S - Eastern	S50013 - Cayuga Nation	950	6.5	$71,596	0.066643%	0.079198%	0.011247%	0.055955%	$117,499.04	$23,500	$124,379	$147,879	$0	$0	$0	$147,879	$47,790	$195,669
ME	S - Eastern	S50031 - Aroostook Band (Micmac)	1,186	26.5	$127,234	0.083198%	0.140744%	0.045852%	0.092680%	$191,743.12	$38,349	$206,014	$244,363	$0	$0	$0	$244,363	$78,971	$323,334
ME	S - Eastern	S50015 - Passamaq.-Pleasant Point	1,263	207.4	$92,814	0.088599%	0.102669%	0.358858%	0.166353%	$348,122.74	$69,625	$369,778	$439,403	$0	$0	$0	$439,403	$142,002	$581,405
FL	S - Eastern	S53021 - Big Cypress	1,323	182.6	$505,381	0.092808%	0.559042%	0.315947%	0.311575%	$303,831.82	$60,766	$692,587	$753,353	$0	$0	$0	$753,353	$243,462	$996,815
CT	S - Eastern	S50033 - Mohegan Indian Tribe	1,611	5.2	$93,457	0.113012%	0.103380%	0.008997%	0.081653%	$115,038.52	$23,008	$181,503	$204,511	$0	$0	$0	$204,511	$66,092	$270,603
LA	S - Eastern	S50336 - Tunica-Biloxi Indian Tribe	1,699	9.9	$345,167	0.119185%	0.381817%	0.017130%	0.180925%	$830,215.95	$166,043	$402,169	$568,213	-$262,003	$1,746,398	$262,003	$830,216	$268,301	$1,098,517
NY	S - Eastern	S50011 - Oneida Nation	2,000	0.0	$135,770	0.140300%	0.150186%	0.000000%	0.105780%	$132,895.45	$26,579	$235,134	$261,713	$0	$0	$0	$261,713	$84,578	$346,291
ME	S - Eastern	S50018 - Penobscot Tribe	2,196	207.2	$408,716	0.154049%	0.452113%	0.358512%	0.310596%	$500,560.63	$100,112	$690,410	$790,522	$0	$0	$0	$790,522	$255,473	$1,045,995
RI	S - Eastern	S50027 - Narragansett Indian Tribe	2,316	39.7	$270,213	0.162467%	0.298904%	0.068692%	0.183536%	$388,612.88	$77,723	$407,975	$485,698	$0	$0	$0	$485,698	$156,963	$642,661
MA	S - Eastern	S50035 - Mashpee Wampanoag	2,619	0.7	$280,873	0.183723%	0.310696%	0.001211%	0.177616%	$659,635.32	$131,927	$394,814	$526,741	-$132,895	$885,817	$132,895	$659,635	$213,175	$872,810
NY	S - Eastern	S50004 - Seneca Nation (Allegany)	3,516	118.8	$317,601	0.246648%	0.351323%	0.205556%	0.271143%	$431,970.57	$86,394	$602,711	$689,105	$0	$0	$0	$689,105	$222,698	$911,803
NY	S - Eastern	S50007 - Saint Regis Mohawk Tribe	4,928	61.4	$529,929	0.345699%	0.586196%	0.106238%	0.362814%	$577,384.48	$115,477	$806,482	$921,959	$0	$0	$0	$921,959	$297,950	$1,219,910
SC	S - Eastern	S50032 - Catawba Indian Nation	4,956	20.1	$287,038	0.347664%	0.317516%	0.034778%	0.252934%	$338,084.75	$67,617	$562,236	$629,853	$0	$0	$0	$629,853	$203,550	$833,403
AL	S - Eastern	S50028 - Poarch Band	6,122	12.8	$307,033	0.429459%	0.339633%	0.022147%	0.288944%	$469,097.51	$93,820	$642,281	$736,100	$0	$0	$0	$736,100	$237,886	$973,986
NC	S - Eastern	S52001 - Eastern Band -Cherokee Ind	7,589	412.6	$1,068,437	0.532369%	1.181883%	0.713909%	0.802219%	$943,967.04	$188,793	$1,783,217	$1,972,011	$0	$0	$0	$1,972,011	$637,296	$2,609,307
MS	S - Eastern	S78980 - Mississippi Band (Choctaw)	10,347	121.1	$902,506	0.725842%	0.998334%	0.209536%	0.679087%	$997,930.63	$199,586	$1,509,511	$1,709,097	$0	$0	$0	$1,709,097	$552,330	$2,261,427
		TOTALS	1,425,516	57794.5	$289,591,751	100.000000%	100.000000%	100.000000%	100.000000%	$346,697,578	$69,339,516	$222,285,484	$291,625,000	-$79,730,726	$104,375,000	$66,529,182	$358,154,182	$37,845,818	$396,000,000

STATE	REGION_NAME	RESERVATION_NAME	NAHASDA POPULATION	TOTAL ELIGIBLE ROAD MILES	FY05-FY11 AVERAGE DISTRIBUTION	TOTAL POPULATION SHARE A	FY05-FY11 AVERAGE DISTRIBUTION SHARE B	ROAD MILEAGE SHARE C	TOTAL MAP-21 TRIBAL SHARE	FY11 Actual	20% OF NEGOTIATED REGULATION AMOUNT	NEW FORMULA TRIBAL SHARE DISTRIBUTION	TOTAL TRIBAL SHARE DISTRIBUTION BEFORE SUPPLEMENTAL PROVISION	Tribes that receive less funding from new formula than FY11 amount	Distribution of Regional Supplemental Amounts	Cap Distribution at FY11 Amount	Modified Tribal Amount after Initial Distribution	Distribution of "Excess" Supplemental funds	Total Modified Tribal Amount

Parameters Used: Population is NAHASDA population figures. Tribes with 0 population often have their population included in another Tribe's numbers per agreements
SHARE A based on straight NAHASDA population figures
SHARE B based on equal distribution amongst 12 BIA Regions of average tribal distribution of RNDF+PAF for FY05 through FY11
SHARE C based on requested inclusion of eligible road miles
TOTAL SHARE = SHARE A + SHARE B + SHARE C

STATE	REGION_NAME	Reservati	RESERVATION_NAME	FY05 DIST	FY06 DIST	FY07 DIST	FY08 DIST	FY09 DIST	FY10 DIST	FY11 DIST	Average DIST
NE	A - Great Plai	A13382 - S	Santee Sioux Nation	$30,343	$45,302	$301,736	$237,073	$216,975	$195,961	$188,622	$173,716
SD	A - Great Plai	A03341 - F	Flandreau Santee Sioux Tribe	$51,633	$81,075	$176,719	$167,330	$170,972	$159,644	$153,525	$137,271
SD	A - Great Plai	A15343 - L	Lower Brule Sioux Tribe	$493,436	$718,105	$1,083,752	$813,059	$709,437	$628,594	$633,264	$725,664
NE	A - Great Plai	A13383 - W	Winnebago Tribe	$155,547	$217,013	$407,997	$340,867	$324,768	$297,801	$289,607	$290,514
SD	A - Great Plai	A14342 - C	Crow Creek Sioux Tribe	$387,725	$550,255	$671,108	$599,256	$541,779	$484,205	$473,457	$529,683
NE	A - Great Plai	A13380 - C	Omaha Tribe of Nebraska	$166,371	$241,757	$691,820	$732,225	$663,955	$596,161	$572,877	$523,595
SD	A - Great Plai	A08346 - Y	Yankton Sioux Tribe	$189,690	$278,076	$1,874,133	$1,360,232	$1,179,974	$1,048,265	$999,508	$989,983
SD	A - Great Plai	A09347 - S	Sisseton-Wahpeton Oyate	$489,390	$646,869	$978,300	$3,987,742	$3,371,483	$2,946,354	$2,798,973	$2,174,159
ND	A - Great Plai	A05303 - S	Spirit Lake Tribe	$483,042	$676,573	$916,283	$1,172,402	$1,044,397	$929,066	$914,376	$876,591
ND	A - Great Plai	A04301 - F	Three Affiliated Tribes-Fort Berthold	$627,102	$795,721	$1,187,489	$1,066,344	$1,257,739	$1,134,786	$1,431,764	$1,071,564
NE	A - Great Plai	A08381 - P	Ponca Tribe of Nebraska (A)	$99,085	$160,999	$271,796	$308,177	$820,094	$741,010	$3,071,026	$781,741
ND	A - Great Plai	A10302 - S	Standing Rock Sioux Tribe	$795,977	$1,030,876	$1,959,216	$1,622,444	$1,442,247	$2,261,051	$2,182,546	$1,613,480
SD	A - Great Plai	A01340 - C	Cheyenne River Sioux Tribe	$1,226,421	$1,581,467	$1,433,977	$3,103,521	$2,655,329	$2,351,658	$2,229,187	$2,083,080
SD	A - Great Plai	A07345 - R	Rosebud Sioux Tribe	$1,407,202	$1,621,252	$2,031,186	$2,206,519	$2,831,120	$2,527,112	$3,466,063	$2,298,636
ND	A - Great Plai	A11304 - T	Turtle Mountain Band of Chippewa Indians	$1,440,231	$1,891,438	$1,505,872	$1,969,072	$1,974,635	$1,881,014	$1,865,802	$1,789,723
SD	A - Great Plai	A06344 - P	Oglala Sioux Tribe of Pine Ridge	$2,516,542	$3,978,032	$4,302,891	$5,336,214	$4,817,506	$4,359,994	$4,236,591	$4,221,110
KS	B - Southern	B04863 - S	Sac and Fox Nation of Missouri in Kan. & N	$60,238	$90,246	$67,086	$60,140	$59,201	$139,731	$138,330	$87,853
OK	B - Southern	B06807 - D	Delaware Nation	$126,649	$178,039	$144,787	$121,842	$172,019	$290,732	$390,400	$203,495
OK	B - Southern	B06803 - F	Fort Sill Apache Tribe	$23,121	$37,497	$36,832	$49,359	$59,478	$107,031	$140,292	$64,801
OK	B - Southern	B07811 - O	Otoe-Missouria Tribe of Indians	$177,491	$257,383	$198,718	$164,106	$191,405	$503,103	$500,987	$284,742
TX	B - Southern	B00830 - A	Alabama-Coushatta Tribes	$85,542	$129,697	$105,315	$100,879	$102,398	$110,344	$120,618	$107,828
KS	B - Southern	B04862 - P	Prairie Band of Potawatomi Nation	$200,541	$453,094	$328,611	$257,533	$304,662	$275,853	$262,074	$297,481
OK	B - Southern	B08822 - Io	Iowa Tribe of Oklahoma (B2)	$57,693	$87,686	$513,529	$392,546	$365,757	$969,695	$805,412	$456,045
OK	B - Southern	B07814 - T	Tonkawa Tribe of Indians	$24,952	$40,824	$69,299	$620,202	$585,147	$562,701	$507,007	$344,305
TX	B - Southern	B00826 - K	Kickapoo Traditional Tribe of Texas	$64,477	$144,155	$119,481	$114,507	$116,364	$108,027	$182,174	$121,312
KS	B - Southern	B04861 - K	Kickapoo Tribe of Indian in Kansas	$100,367	$208,039	$162,234	$145,776	$141,378	$212,257	$205,539	$167,941
KS	B - Southern	B04860 - Io	Iowa Tribe of Kansas and Nebraska (B1)	$91,354	$161,065	$132,069	$124,359	$129,393	$124,069	$120,782	$126,156
OK	B - Southern	B06804 - W	Wichita and Affiliated Tribes (Wichita, Keec	$275,269	$422,950	$329,897	$285,556	$644,687	$591,885	$560,212	$444,351
OK	B - Southern	B06809 - A	Apache Tribe of Oklahoma	$272,260	$417,231	$352,966	$313,831	$375,775	$500,806	$750,464	$426,190
OK	B - Southern	B07813 - P	Ponca Tribe of Indians of Oklahoma (B)	$131,263	$198,639	$176,906	$505,278	$794,197	$704,967	$731,088	$463,191
OK	B - Southern	B08823 - K	Kickapoo Tribe of Oklahoma	$180,975	$277,619	$252,443	$244,003	$727,390	$663,647	$630,645	$425,246
OK	B - Southern	B07812 - P	Pawnee Nation of Oklahoma	$322,617	$507,780	$433,227	$371,150	$814,420	$725,991	$688,934	$552,017
OK	B - Southern	B07810 - K	Kaw Nation	$105,170	$253,550	$245,400	$968,768	$994,838	$1,480,890	$1,418,673	$781,041
OK	B - Southern	B06806 - C	Caddo Nation	$193,759	$285,586	$266,396	$245,261	$1,232,998	$1,102,978	$1,059,663	$626,663
OK	B - Southern	B08820 - A	Absentee-Shawnee Tribe of Indians	$349,326	$517,756	$431,349	$541,964	$1,130,918	$1,048,314	$1,048,049	$723,954
OK	B - Southern	B08824 - S	Sac and Fox Nation of Oklahoma	$558,726	$791,734	$687,491	$619,588	$1,913,026	$1,964,156	$1,900,199	$1,204,989
OK	B - Southern	B06815 - K	Kiowa Indian Tribe of Oklahoma	$803,986	$1,243,325	$1,099,479	$868,627	$1,369,799	$1,641,725	$2,056,884	$1,297,689
OK	B - Southern	B06808 - C	Comanche Nation	$795,036	$1,216,041	$1,006,692	$907,023	$1,447,982	$1,318,659	$1,868,745	$1,222,883
OK	B - Southern	B08821 - C	Citizen Potawatomi Nation	$687,750	$1,099,922	$1,168,667	$1,974,813	$2,145,185	$1,989,917	$2,901,380	$1,709,662
OK	B - Southern	B05801 - C	Cheyenne and Arapaho Tribes	$494,963	$797,857	$781,312	$771,786	$944,847	$1,147,665	$1,563,066	$928,785
MT	C - Rocky Mo	C55204 - F	Fort Belknap Indian Community	$1,605,980	$2,000,770	$2,295,920	$2,226,064	$2,047,733	$2,078,557	$1,999,855	$2,036,411
MT	C - Rocky Mo	C59205 - F	Chippewa Cree Indians - Rocky Boy's	$830,309	$1,047,029	$1,586,908	$1,676,134	$1,521,935	$1,373,625	$1,334,569	$1,338,644
MT	C - Rocky Mo	C57207 - N	Northern Cheyenne Tribe	$727,149	$1,066,899	$2,491,288	$1,953,510	$1,962,839	$1,763,589	$1,700,949	$1,666,603
MT	C - Rocky Mo	C56206 - F	Assiniboine & Sioux Tribes-Fort Peck	$2,209,623	$2,387,297	$3,822,577	$5,461,912	$4,682,951	$4,119,026	$3,693,790	$3,768,168
MT	C - Rocky Mo	C52202 - C	Crow Tribe of Montana	$1,927,064	$2,470,585	$5,026,058	$4,721,309	$4,676,433	$4,377,804	$4,240,617	$3,919,981
WY	C - Rocky Mo	C58280 - W	Arapahoe & Shoshone Tribes-Wind River F	$1,080,433	$1,736,752	$5,467,157	$4,390,238	$4,304,515	$3,880,791	$3,724,904	$3,512,113
MT	C - Rocky Mo	C51201 - B	Blackfeet Tribe	$1,585,217	$1,856,066	$2,688,644	$2,562,815	$2,683,563	$2,406,148	$2,050,828	$2,261,897
AK	E - Alaska	E01136 - E	Ekuk, Native Village of	$12,466	$11,334	$8,428	$60,977	$52,843	$46,838	$44,119	$33,858
AK	E - Alaska	E01586 - K	Kaguyak Village	$903	$1,978	$2,007	$5,044	$6,586	$6,516	$6,459	$4,213
AK	E - Alaska	E03479 - T	Telida Village	$4,939	$7,786	$5,996	$7,778	$8,896	$8,534	$11,596	$7,932
AK	E - Alaska	E02170 - G	Georgetown, Native Village of	$10,711	$15,233	$67,525	$115,251	$97,584	$85,927	$80,212	$67,492
AK	E - Alaska	E04447 - S	Solomon, Village of	$9,139	$11,621	$8,655	$440,986	$366,841	$320,565	$300,027	$208,262
AK	E - Alaska	E01506 - U	Ugashik Village	$530,966	$565,077	$205,842	$121,490	$103,442	$90,682	$144,042	$251,649
AK	E - Alaska	E09238 - K	Kasaan, Organized Village of	$131,947	$156,824	$2,232,855	$1,535,728	$1,272,245	$1,109,476	$1,040,007	$1,068,440
AK	E - Alaska	E01165 - G	Gakona, Native Village of	$1,219	$47,647	$33,776	$32,923	$33,958	$30,447	$28,836	$29,830
AK	E - Alaska	E03294 - M	Manley Hot Springs Village	$55,870	$113,100	$78,665	$62,417	$86,125	$75,931	$72,636	$77,821
AK	E - Alaska	E03472 - T	Takotna Village	$51,054	$28,693	$20,867	$15,471	$15,481	$14,346	$67,261	$30,453
AK	E - Alaska	E03146 - E	Evansville Village (Bettles Field)	$91,354	$117,843	$83,785	$70,089	$50,359	$44,762	$42,170	$71,480
AK	E - Alaska	E01222 - N	Ivanoff Bay Village	$5,366	$8,429	$6,771	$8,571	$9,750	$9,297	$9,033	$8,174
AK	E - Alaska	E01531 - T	Tangirnaq Native Village (Lesnoi Village)	$4,241	$8,674	$9,134	$19,821	$24,659	$24,334	$7,423	$14,041
AK	E - Alaska	E02508 - U	Umkumiut Native Village	$1,129	$2,335	$2,438	$5,556	$7,189	$7,089	$7,562	$4,757
AK	E - Alaska	E03127 - D	Dot Lake, Village of	$27,562	$57,558	$42,103	$41,839	$26,848	$40,383	$38,798	$39,299
AK	E - Alaska	E02189 - H	Hamilton, Native Village of	$1,219	$7,315	$7,498	$18,330	$23,956	$254,960	$288,273	$85,936
AK	E - Alaska	E01324 - P	Pauloff Harbor Village	$98,114	$116,707	$83,063	$69,636	$66,363	$60,636	$57,845	$78,909
AK	E - Alaska	E02411 - R	Red Devil, Village of	$25,360	$44,484	$33,158	$35,807	$38,230	$36,115	$34,922	$35,440
AK	E - Alaska	E03049 - B	Birch Creek Tribe	$44,967	$73,498	$53,173	$49,337	$49,603	$46,048	$44,147	$51,539
AK	E - Alaska	E01346 - N	Nikolski, Native Village of	$12,889	$18,086	$14,962	$23,430	$28,199	$27,380	$26,731	$21,668
AK	E - Alaska	E01237 - K	Karluk, Native Village of	$252,900	$290,000	$202,000	$149,974	$234,261	$224,156	$464,005	$259,614
AK	E - Alaska	E03634 - H	Healy Lake Village	$57,744	$76,130	$55,076	$229,078	$198,335	$175,627	$165,799	$136,827
AK	E - Alaska	E03010 - A	Alatna Village	$3,633	$7,673	$7,929	$18,796	$24,408	$24,095	$29,797	$16,619
AK	E - Alaska	E03130 - E	Eagle, Native Village of	$17,453	$35,573	$27,042	$31,702	$35,079	$33,451	$32,376	$30,382
AK	E - Alaska	E01376 - P	Pedro Bay Village	$43,145	$64,505	$47,070	$80,069	$75,064	$69,188	$65,996	$63,577
AK	E - Alaska	E01402 - P	Portage Creek Village (Ohgsenakale)	$28,084	$35,321	$26,914	$31,650	$35,053	$33,382	$32,373	$31,825
AK	E - Alaska	E02288 - L	Lime Village	$41,956	$70,384	$51,141	$48,120	$48,739	$45,332	$43,529	$49,886
AK	E - Alaska	E01214 - Ig	Igiugig Village	$193,191	$291,425	$204,067	$151,164	$133,625	$119,257	$114,699	$172,490
AK	E - Alaska	E03410 - R	Rampart Village	$11,048	$79,409	$189,997	$141,875	$126,060	$112,824	$106,404	$109,660
AK	E - Alaska	E01149 - F	False Pass, Native Village of	$12,073	$17,325	$14,734	$23,556	$28,391	$27,649	$27,004	$21,533
AK	E - Alaska	E01511 - U	Unga, Native Village of	$144,721	$203,245	$142,980	$110,515	$100,274	$90,287	$85,499	$125,360
AK	E - Alaska	E02388 - P	Platinum Traditional Village	$3,791	$7,959	$8,273	$19,215	$24,860	$24,572	$276,413	$52,155
AK	E - Alaska	E02092 - C	Chuloonawik Native Village	$3,949	$8,173	$8,531	$19,448	$25,161	$24,811	$24,372	$16,349
AK	E - Alaska	E01087 - C	Cheesh-Na Tribe (Chistochina)	$34,617	$56,415	$42,054	$42,453	$44,027	$41,339	$39,867	$42,967
AK	E - Alaska	E01083 - C	Chignik Bay Tribal Council	$105,362	$154,191	$109,250	$104,944	$95,722	$86,256	$80,344	$105,153
AK	E - Alaska	E01216 - Il	Iliamna, Village of	$315,280	$520,834	$276,756	$185,894	$162,647	$144,460	$176,668	$254,648
AK	E - Alaska	E01623 - K	Kanatak, Native Village of	$8,880	$8,459	$8,876	$19,821	$25,563	$25,193	$24,740	$17,362
AK	E - Alaska	E01088 - C	Chitina, Native Village of	$9,907	$16,843	$14,797	$24,009	$29,168	$28,419	$30,409	$21,936
AK	E - Alaska	E01254 - K	King Salmon Tribe	$13,617	$29,650	$23,419	$29,531	$33,427	$32,030	$31,370	$27,578
AK	E - Alaska	E02464 - S	Stony River, Village of	$4,151	$23,097	$18,949	$78,959	$74,228	$67,723	$64,458	$47,367
AK	E - Alaska	E01065 - C	Cantwell, Native Village of	$4,263	$8,638	$9,091	$20,054	$25,814	$25,431	$25,015	$16,901
AK	E - Alaska	E03205 - H	Hughes Village	$12,631	$30,266	$50,010	$77,692	$96,658	$87,284	$82,546	$62,441
AK	E - Alaska	E01041 - B	Belkofski, Native Village of	$1,353	$8,638	$9,091	$20,054	$25,814	$29,168	$28,651	$17,539

STATE	REGION_NAME	Reservati	RESERVATION_NAME	FY05 DIST	FY06 DIST	FY07 DIST	FY08 DIST	FY09 DIST	FY10 DIST	FY11 DIST	Average DIST
AK	E - Alaska	E01135 - E	Eklutna Native Village	$69,098	$93,727	$72,589	$62,941	$64,594	$59,307	$56,514	$68,396
AK	E - Alaska	E01578 - C	Chanega (Chenega), Native Village of	$25,536	$131,720	$94,183	$264,590	$228,405	$202,129	$165,221	$158,826
AK	E - Alaska	E02371 - P	Paimiut, Native Village of	$4,353	$8,781	$9,264	$20,240	$26,015	$25,622	$25,153	$17,061
AK	E - Alaska	E01336 - N	Nelson Lagoon, Native Village of	$14,187	$12,827	$12,150	$51,604	$51,852	$48,156	$49,455	$34,319
AK	E - Alaska	E01503 - T	Twin Hills Village	$122,782	$165,798	$117,795	$94,033	$86,703	$78,562	$74,677	$105,764
AK	E - Alaska	E01185 - G	Gulkana Village	$27,850	$40,701	$31,598	$35,768	$38,906	$36,967	$35,872	$35,380
AK	E - Alaska	E03038 - B	Beaver Village	$31,944	$49,162	$37,372	$39,599	$41,794	$43,037	$41,408	$40,617
AK	E - Alaska	E02369 - O	Oscarville Traditional Village	$4,376	$8,888	$9,393	$20,426	$26,216	$91,241	$149,202	$44,249
AK	E - Alaska	E02332 - N	Napaimute, Native Village of	$6,428	$9,103	$9,651	$20,659	$30,778	$51,400	$49,444	$25,352
AK	E - Alaska	E01004 - A	Akhiok, Native Village of	$107,639	$130,005	$92,882	$77,158	$84,824	$77,015	$73,079	$91,800
AK	E - Alaska	E01027 - A	Atka, Native Village of	$224,162	$316,209	$225,225	$216,415	$187,755	$166,705	$156,809	$213,326
AK	E - Alaska	E01096 - C	Clarks Point, Village of	$20,202	$29,460	$23,785	$30,339	$34,485	$33,079	$32,193	$29,078
AK	E - Alaska	E03072 - C	Chalkyitsik Village	$95,055	$115,090	$82,970	$70,594	$76,724	$181,863	$171,446	$113,392
AK	E - Alaska	E03345 - N	Nikolai Village	$161,490	$258,145	$181,372	$137,146	$122,742	$110,051	$103,939	$153,555
AK	E - Alaska	E02366 - O	Ohogamiut, Village of	$3,453	$9,317	$9,909	$20,939	$26,768	$174,338	$921,830	$166,651
AK	E - Alaska	E01397 - P	Port Heiden, Native Village of	$150,469	$303,267	$212,051	$157,587	$138,805	$123,981	$116,454	$171,802
AK	E - Alaska	E03463 - S	Stevens, Native Village of	$32,077	$42,245	$369,486	$264,530	$228,108	$201,867	$191,305	$189,945
AK	E - Alaska	E03093 - C	Circle Native Community	$28,439	$35,575	$28,171	$33,095	$36,895	$35,193	$35,027	$33,199
AK	E - Alaska	E01309 - M	Mentasta Traditional Council	$42,480	$39,245	$31,810	$32,747	$30,217	$29,461	$59,533	$37,927
AK	E - Alaska	E01478 - T	Tazlina, Native Village of	$4,915	$66,481	$49,452	$47,992	$202,619	$250,978	$272,004	$127,777
AK	E - Alaska	E01084 - C	Chignik Lagoon, Native Village of	$138,474	$166,108	$118,171	$94,374	$87,299	$79,053	$75,013	$108,356
AK	E - Alaska	E01477 - T	Tatitlek, Native Village of	$49,740	$60,596	$45,525	$45,409	$56,967	$53,998	$52,244	$52,069
AK	E - Alaska	E03271 - K	Koyukuk Native Village	$19,702	$31,001	$25,129	$31,504	$35,660	$34,193	$33,200	$30,056
AK	E - Alaska	E01133 - E	Egegik Village	$205,148	$309,590	$217,348	$160,973	$198,981	$176,379	$308,156	$225,225
AK	E - Alaska	E01279 - L	Larsen Bay, Native Village of	$6,473	$11,553	$11,786	$29,976	$38,170	$62,368	$51,284	$30,230
AK	E - Alaska	E03022 - A	Anvik Village	$11,034	$19,466	$18,188	$32,491	$40,243	$69,528	$66,729	$36,811
AK	E - Alaska	E02047 - B	Bill Moore's Slough, Village of	$14,498	$26,639	$23,071	$212,059	$217,830	$194,123	$183,228	$124,492
AK	E - Alaska	E04107 - C	Council, Native Village of	$6,428	$12,927	$13,695	$219,352	$194,603	$173,908	$182,932	$114,835
AK	E - Alaska	E04299 - M	Mary's Igloo, Native Village of	$6,451	$12,963	$13,738	$883,718	$743,570	$652,456	$611,657	$417,793
AK	E - Alaska	E01378 - P	Perryville, Native Village of	$51,307	$70,297	$53,019	$72,110	$73,336	$66,895	$63,738	$64,386
AK	E - Alaska	E02446 - S	Sleetmute, Village of	$15,279	$22,089	$19,076	$34,400	$41,936	$46,938	$76,198	$36,559
AK	E - Alaska	E01283 - L	Levelock Village	$55,370	$77,565	$58,487	$333,530	$288,576	$255,723	$231,085	$185,762
AK	E - Alaska	E01007 - A	Akutan, Native Village of	$117,456	$141,998	$103,070	$90,333	$111,395	$101,479	$96,506	$108,891
AK	E - Alaska	E01431 - S	Seldovia Village Tribe	$260,770	$269,056	$191,451	$140,415	$157,291	$141,484	$177,358	$191,118
AK	E - Alaska	E02385 - P	Pitka's Point, Native Village of	$9,109	$18,554	$18,095	$32,411	$40,481	$310,458	$305,095	$104,886
AK	E - Alaska	E02019 - A	Yupiit of Andreafsky	$23,624	$43,007	$105,945	$94,361	$92,412	$84,765	$82,823	$75,277
AK	E - Alaska	E04261 - K	Kobuk, Native Village of	$6,585	$13,213	$191,745	$150,979	$189,502	$169,572	$190,169	$130,252
AK	E - Alaska	E03434 - S	Shageluk Native Village	$21,520	$44,032	$35,505	$44,567	$50,531	$48,407	$46,954	$41,645
AK	E - Alaska	E01450 - S	South Naknek Village	$140,530	$173,355	$124,834	$105,193	$100,514	$91,965	$87,792	$117,740
AK	E - Alaska	E03483 - T	Tetlin Village	$127,942	$188,211	$134,995	$112,107	$308,954	$273,710	$257,939	$200,551
AK	E - Alaska	E03013 - A	Allakaket Village	$26,345	$65,863	$76,695	$72,538	$73,672	$68,604	$65,795	$64,216
AK	E - Alaska	E03025 - A	Arctic Village	$33,035	$85,460	$150,982	$186,789	$167,641	$150,561	$229,253	$143,389
AK	E - Alaska	E01085 - C	Chignik Lake Village	$75,128	$105,293	$77,851	$73,207	$74,825	$69,384	$66,495	$77,455
AK	E - Alaska	E09259 - C	Chilkat Indian Village (Klukwan)	$51,927	$79,498	$59,874	$347,312	$314,126	$278,304	$272,456	$200,500
AK	E - Alaska	E01383 - P	Pilot Point, Native Village of	$171,941	$226,627	$161,023	$129,589	$146,746	$132,071	$123,855	$155,979
AK	E - Alaska	E02841 - C	Chuathbaluk (Russion Mission), Native Villa	$106,129	$159,456	$78,213	$87,957	$86,441	$79,771	$61,006	$94,139
AK	E - Alaska	E01137 - E	Ekwok Village	$17,352	$28,627	$25,018	$37,646	$44,732	$62,400	$60,136	$39,416
AK	E - Alaska	E03474 - T	Tanacross, Native Village of	$25,356	$33,656	$28,594	$39,260	$46,176	$44,769	$46,011	$37,689
AK	E - Alaska	E01340 - N	Newhalen Village	$71,683	$103,842	$77,408	$864,079	$727,215	$638,154	$598,336	$440,102
AK	E - Alaska	E04177 - C	Chinik Eskimo Community (Golovin)	$222,660	$323,694	$228,841	$771,697	$651,571	$572,561	$558,029	$475,579
AK	E - Alaska	E01455 - S	Saint George Island	$174,831	$265,051	$188,664	$148,976	$136,996	$124,798	$123,329	$166,092
AK	E - Alaska	E01002 - A	Afognak, Native Village of	$6,518	$13,106	$72,276	$94,859	$97,825	$92,176	$65,562	$63,189
AK	E - Alaska	E09443 - S	Skagway Village	$5,005	$9,853	$25,576	$34,055	$40,112	$37,845	$37,110	$27,080
AK	E - Alaska	E02109 - C	Crooked Creek, Village of	$110,724	$162,849	$117,887	$556,525	$473,597	$417,440	$392,879	$318,843
AK	E - Alaska	E04117 - D	Deering, Native Village of	$190,043	$214,666	$153,846	$116,512	$110,177	$100,593	$117,421	$143,322
AK	E - Alaska	E04521 - W	Wales, Native Village of	$70,339	$96,734	$72,376	$473,338	$404,569	$357,183	$335,799	$258,620
AK	E - Alaska	E03416 - R	Ruby, Native Village of	$50,069	$100,131	$74,755	$71,797	$81,902	$75,896	$146,437	$85,855
AK	E - Alaska	E01264 - K	Kokhanok Village	$49,293	$74,550	$57,199	$85,806	$84,535	$77,880	$75,518	$72,112
AK	E - Alaska	E02436 - N	Nunam Iqua, Native Village of	$7,980	$15,394	$16,666	$32,768	$41,167	$746,621	$777,249	$233,978
AK	E - Alaska	E04219 - D	Diomede (Inalik), Native Village of	$7,462	$14,612	$27,234	$287,477	$251,496	$223,759	$241,165	$150,458
AK	E - Alaska	E03337 - N	Nenana Native Association	$10,545	$30,168	$27,272	$72,228	$94,794	$87,177	$83,600	$57,969
AK	E - Alaska	E01396 - P	Port Graham, Native Village of	$91,812	$111,180	$82,355	$76,953	$77,425	$252,775	$238,338	$132,977
AK	E - Alaska	E03672 - G	Grayling (Holikachuk), Organized Village of	$53,525	$76,013	$58,599	$61,234	$64,550	$60,858	$58,668	$61,921
AK	E - Alaska	E01398 - P	Port Lions, Native Village of	$68,907	$220,322	$158,836	$127,599	$119,693	$109,099	$103,624	$129,726
AK	E - Alaska	E01142 - N	Nanwalek (English Bay), Native Village of	$200,554	$236,224	$247,758	$280,198	$285,714	$253,757	$238,769	$248,996
AK	E - Alaska	E01266 - N	New Koliganek Village Council	$62,199	$82,314	$62,954	$64,164	$67,341	$63,309	$61,135	$66,202
AK	E - Alaska	E01367 - O	Old Harbor, Village of	$13,300	$22,334	$22,304	$37,447	$44,236	$43,309	$80,570	$37,643
AK	E - Alaska	E01102 - K	Kluti-Kaah (Copper Center), Native Village	$9,373	$18,350	$19,509	$35,439	$44,216	$64,355	$62,166	$36,201
AK	E - Alaska	E03233 - K	Kaltag, Village of	$70,484	$101,176	$76,771	$74,192	$75,655	$93,089	$91,097	$83,209
AK	E - Alaska	E04525 - W	White Mountain, Native Village of	$15,524	$122,103	$83,646	$669,597	$567,535	$499,477	$466,029	$346,273
AK	E - Alaska	E01353 - N	Nondalton Village	$19,750	$38,511	$32,918	$43,818	$50,345	$48,271	$51,321	$40,705
AK	E - Alaska	E01011 - A	Aleknagik, Native Village of	$79,375	$108,384	$81,673	$77,535	$78,436	$73,059	$70,431	$81,270
AK	E - Alaska	E01505 - T	Tyonek, Native Village of	$170,226	$237,496	$170,731	$137,893	$299,158	$265,449	$250,554	$218,787
AK	E - Alaska	E01419 - S	Salamatoff, Village of	$9,240	$17,324	$187,750	$149,818	$137,563	$124,717	$118,615	$106,432
AK	E - Alaska	E01370 - O	Ouzinkie, Native Village of	$46,608	$165,325	$120,564	$103,770	$213,012	$190,665	$318,383	$165,475
AK	E - Alaska	E03195 - H	Holy Cross Village	$48,940	$72,362	$57,190	$245,815	$217,998	$194,783	$192,807	$147,128
AK	E - Alaska	E03303 - M	McGrath Native Village	$21,743	$43,328	$252,235	$193,409	$174,625	$157,007	$148,647	$141,571
AK	E - Alaska	E02307 - M	Mekoryuk, Native Village of	$61,766	$77,210	$60,349	$75,653	$109,379	$100,298	$125,920	$87,225
AK	E - Alaska	E02343 - N	Nightmute, Native Village of	$142,442	$206,941	$149,703	$134,043	$125,439	$114,546	$111,901	$140,716
AK	E - Alaska	E03314 - M	Minto, Native Village of	$33,604	$47,273	$39,991	$49,743	$56,154	$53,801	$52,215	$47,540
AK	E - Alaska	E02232 - K	Kalskag, Village of	$8,520	$16,252	$17,700	$35,657	$44,029	$201,504	$423,922	$106,798
AK	E - Alaska	E03475 - T	Tanana, Native Village of	$15,030	$25,737	$25,366	$102,297	$99,492	$91,615	$87,630	$63,881
AK	E - Alaska	E03028 - A	Atqasuk Village (Atkasook)	$9,764	$44,682	$49,310	$56,014	$61,448	$58,551	$56,748	$48,074
AK	E - Alaska	E04435 - S	Shaktoolik, Native Village of	$16,911	$53,030	$44,149	$820,211	$692,886	$608,963	$571,574	$401,103
AK	E - Alaska	E02325 - G	Goodnews Bay, Native Village of	$38,479	$59,308	$48,192	$55,416	$60,950	$58,244	$56,569	$53,879
AK	E - Alaska	E03390 - P	Point Lay, Native Village of	$9,420	$103,383	$84,530	$80,951	$82,429	$76,690	$58,654	$70,865
AK	E - Alaska	E03230 - K	Kaktovik Village (aka Barter Island)	$17,906	$182,089	$135,087	$115,782	$110,160	$100,926	$90,023	$107,425
AK	E - Alaska	E03210 - H	Huslia Village	$15,629	$32,434	$46,090	$142,848	$366,564	$324,747	$304,462	$176,110
AK	E - Alaska	E02291 - L	Lower Kalskag, Village of	$12,740	$34,605	$32,026	$40,931	$54,112	$52,345	$71,107	$42,552
AK	E - Alaska	E04440 - S	Shungnak, Native Village of	$15,351	$62,556	$121,936	$183,511	$227,482	$203,587	$192,063	$143,784

STATE	REGION_NAME	Reservati	RESERVATION_NAME	FY05 DIST	FY06 DIST	FY07 DIST	FY08 DIST	FY09 DIST	FY10 DIST	FY11 DIST	Average DIST
AK	E - Alaska	E02418 - I	Iqurmuit Traditional Council	$11,151	$272,109	$200,948	$160,340	$148,724	$135,070	$128,542	$150,983
AK	E - Alaska	E04480 - T	Teller, Native Village of	$21,930	$41,540	$36,468	$361,527	$314,268	$279,101	$264,236	$188,438
AK	E - Alaska	E03016 - A	Anaktukvuk Pass, Village of	$11,134	$47,862	$66,831	$68,451	$72,074	$67,971	$77,108	$58,776
AK	E - Alaska	E04056 - B	Brevig Mission, Native Village of	$213,934	$320,140	$228,857	$698,532	$719,646	$632,885	$604,471	$488,352
AK	E - Alaska	E03359 - N	Nulato Village	$128,064	$188,795	$139,094	$120,516	$115,413	$105,774	$121,949	$131,372
AK	E - Alaska	E03358 - N	Northway Village	$22,957	$43,161	$39,208	$50,994	$69,062	$65,782	$60,516	$50,240
AK	E - Alaska	E09128 - D	Douglas Indian Association	$37,802	$49,860	$42,673	$154,919	$148,892	$163,106	$142,616	$105,696
AK	E - Alaska	E04014 - A	Ambler, Native Village of	$12,579	$42,710	$81,071	$78,541	$80,491	$75,493	$111,165	$68,864
AK	E - Alaska	E02132 - E	Eek, Native Village of	$10,837	$74,496	$61,241	$66,066	$70,812	$850,149	$970,049	$300,521
AK	E - Alaska	E04270 - K	Koyuk, Native Village of	$201,712	$303,733	$218,517	$1,232,330	$1,033,877	$906,546	$849,878	$678,085
AK	E - Alaska	E09427 - S	Saxman, Organized Village of	$54,397	$76,855	$61,671	$65,944	$69,659	$66,561	$63,724	$65,544
AK	E - Alaska	E02456 - A	Algaaciq Native Village (St. Mary's)	$12,299	$22,186	$24,848	$41,853	$51,061	$57,496	$56,119	$37,980
AK	E - Alaska	E01330 - N	Naknek Native Village	$424,217	$640,446	$554,005	$584,396	$498,600	$439,665	$404,506	$506,548
AK	E - Alaska	E02029 - A	Atmautluak, Village of	$16,149	$30,732	$40,211	$79,934	$176,899	$159,757	$151,421	$93,586
AK	E - Alaska	E02006 - A	Akiak Native Community	$32,177	$48,206	$42,082	$52,895	$80,875	$76,020	$73,341	$57,942
AK	E - Alaska	E09211 - H	Hydaburg Cooperative Association	$163,258	$196,620	$2,906,803	$1,991,796	$1,659,525	$1,500,629	$1,398,366	$1,402,428
AK	E - Alaska	E02297 - M	Marshall (Fortuna Ledge), Native Village of	$210,606	$308,555	$222,803	$176,498	$162,630	$147,551	$142,511	$195,879
AK	E - Alaska	E09186 - C	Chilkoot Indian Association (Haines)	$69,321	$395,178	$403,068	$237,208	$1,465,259	$1,141,325	$1,093,390	$686,393
AK	E - Alaska	E03518 - V	Venetie Tribal Government, Native Village (	$7,232	$66,126	$141,174	$600,254	$525,998	$474,922	$455,596	$324,472
AK	E - Alaska	E09533 - Y	Yakutat Tlingit Tribe	$52,121	$74,526	$61,328	$233,846	$242,694	$216,739	$188,761	$152,859
AK	E - Alaska	E02341 - N	Newtok Village	$11,849	$21,650	$24,202	$375,251	$616,399	$543,279	$511,710	$300,620
AK	E - Alaska	E02500 - T	Tununak, Native Village of	$12,015	$22,015	$42,543	$53,673	$60,754	$58,605	$63,229	$44,691
AK	E - Alaska	E01252 - A	Agdaagux Tribe of King Cove	$68,954	$88,599	$71,629	$137,039	$129,789	$118,641	$74,775	$98,489
AK	E - Alaska	E01148 - E	Eyak (Cordova), Native Village of	$35,866	$646,337	$472,120	$378,138	$346,683	$308,157	$296,073	$354,768
AK	E - Alaska	E02276 - K	Kwigillingok, Native Village of	$12,343	$22,472	$25,192	$42,226	$51,864	$50,999	$55,402	$37,214
AK	E - Alaska	E04457 - S	Saint Michael, Native Village of	$34,785	$138,016	$105,660	$515,771	$443,038	$391,770	$355,436	$283,497
AK	E - Alaska	E02333 - N	Napakiak, Native Village of	$76,607	$89,726	$72,110	$83,906	$253,417	$278,611	$481,212	$190,798
AK	E - Alaska	E01424 - Q	Qagan Toyagungin Tribe of Sand Point Villa	$61,286	$155,370	$118,612	$106,422	$109,695	$101,320	$96,825	$107,076
AK	E - Alaska	E01510 - Q	Qawalangin Tribe of Unalaska	$45,376	$61,182	$56,509	$119,979	$119,667	$109,880	$121,304	$90,557
AK	E - Alaska	E02267 - K	Kongiganak, Native Village of	$12,858	$23,277	$26,902	$114,435	$162,355	$169,927	$253,754	$109,073
AK	E - Alaska	E03166 - G	Galena Village (Louden Village)	$21,195	$45,269	$42,766	$55,588	$62,275	$110,222	$89,700	$61,002
AK	E - Alaska	E04249 - K	Kiana, Native Village of	$68,011	$109,177	$85,368	$83,406	$86,101	$80,906	$87,022	$85,713
AK	E - Alaska	E01295 - M	Manokotak Village	$98,596	$146,439	$111,375	$101,146	$109,755	$101,350	$98,883	$109,649
AK	E - Alaska	E04256 - K	Kivalina, Native Village of	$18,264	$97,779	$220,511	$174,731	$161,550	$146,775	$162,079	$140,241
AK	E - Alaska	E09380 - P	Petersburg Indian Association	$1,112,625	$1,260,900	$909,327	$1,046,412	$898,098	$786,012	$732,544	$963,703
AK	E - Alaska	E02499 - T	Tuntutuliak, Native Village of	$37,508	$55,687	$48,718	$58,840	$66,185	$630,066	$638,514	$219,360
AK	E - Alaska	E02077 - C	Chefornak, Village of	$13,716	$24,689	$27,862	$45,161	$54,124	$53,194	$56,489	$39,319
AK	E - Alaska	E03354 - N	Nuiqsut (Nooiksut), Native Village of	$30,695	$598,869	$426,958	$317,465	$280,214	$249,849	$213,701	$302,536
AK	E - Alaska	E02334 - N	Napaskiak, Native Village of	$76,694	$106,228	$83,770	$82,893	$86,055	$150,880	$273,848	$122,910
AK	E - Alaska	E04059 - B	Buckland, Native Village of	$45,217	$60,454	$52,543	$83,862	$88,781	$84,296	$81,954	$71,015
AK	E - Alaska	E02428 - S	Scammon Bay, Native Village of	$92,081	$114,081	$90,773	$89,147	$92,050	$522,835	$546,527	$221,071
AK	E - Alaska	E02021 - A	Aniak, Village of	$43,569	$66,681	$45,842	$58,164	$64,800	$63,040	$61,700	$57,685
AK	E - Alaska	E04350 - N	Noatak, Native Village of	$19,260	$32,672	$33,720	$105,392	$104,699	$97,253	$94,035	$69,576
AK	E - Alaska	E04253 - K	King Island Native Community	$746,344	$825,327	$581,371	$615,564	$526,457	$464,546	$483,074	$606,097
AK	E - Alaska	E02497 - T	Tuluksak Native Community	$38,898	$57,790	$50,940	$61,123	$68,576	$73,621	$71,404	$60,336
AK	E - Alaska	E09257 - K	Klawock Cooperative Association	$50,538	$129,739	$1,898,187	$1,317,755	$1,106,080	$981,179	$939,457	$917,562
AK	E - Alaska	E09020 - A	Angoon Community Association	$132,268	$157,224	$328,282	$250,265	$234,343	$216,594	$204,529	$217,643
AK	E - Alaska	E01339 - N	New Stuyahok Village	$37,028	$66,563	$57,835	$64,474	$70,636	$67,533	$70,107	$62,025
AK	E - Alaska	E01081 - C	Chickaloon Native Village	$406,466	$1,082,806	$758,849	$649,033	$656,395	$899,045	$858,536	$758,733
AK	E - Alaska	E03162 - F	Fort Yukon, Native Village of	$87,608	$318,154	$231,952	$184,906	$170,480	$154,688	$146,635	$184,917
AK	E - Alaska	E04139 - E	Elim, Native Village of	$302,107	$453,994	$323,218	$930,676	$784,517	$688,941	$657,064	$591,502
AK	E - Alaska	E09532 - W	Wrangell Cooperative Association	$45,284	$61,705	$56,570	$298,981	$764,879	$673,623	$641,128	$363,167
AK	E - Alaska	E09108 - C	Craig Community Association	$465,213	$552,126	$1,402,414	$981,574	$830,475	$729,748	$686,844	$806,914
AK	E - Alaska	E02361 - N	Nunapitchuk, Native Village of	$15,801	$27,797	$31,263	$48,749	$64,702	$62,817	$65,990	$45,303
AK	E - Alaska	E09198 - H	Hoonah Indian Association	$47,761	$61,354	$347,017	$289,885	$489,914	$433,070	$404,248	$296,178
AK	E - Alaska	E02384 - P	Pilot Station Traditional Village	$26,360	$43,219	$43,794	$59,126	$68,668	$472,166	$644,000	$193,905
AK	E - Alaska	E02268 - K	Kotlik, Village of	$43,311	$64,662	$59,127	$70,117	$100,725	$94,847	$81,643	$73,490
AK	E - Alaska	E03519 - W	Wainwright, Village of	$16,718	$194,094	$156,462	$137,063	$132,557	$125,052	$75,774	$119,674
AK	E - Alaska	E01458 - S	Saint Paul Island	$98,065	$163,962	$126,802	$167,518	$157,630	$143,733	$136,776	$142,069
AK	E - Alaska	E09229 - K	Kake, Organized Village of	$323,386	$365,095	$293,948	$825,238	$703,276	$619,778	$584,689	$530,773
AK	E - Alaska	E02490 - N	Nunakauyarmiut Tribe	$25,623	$52,334	$49,647	$62,694	$70,597	$73,676	$79,776	$59,192
AK	E - Alaska	E04460 - S	Stebbins Community Association	$35,308	$101,017	$70,573	$334,090	$295,148	$263,827	$244,963	$192,132
AK	E - Alaska	E04438 - S	Shishmaref, Native Village of	$23,151	$279,169	$207,393	$480,208	$421,033	$373,556	$888,921	$381,919
AK	E - Alaska	E02241 - K	Kasigluk Traditional Elders Council	$17,466	$30,936	$35,064	$52,958	$63,602	$133,041	$127,107	$65,739
AK	E - Alaska	E02407 - K	Kwinhagak (Quinhagak), Native Village of	$37,365	$67,766	$78,358	$81,066	$128,321	$119,046	$119,121	$90,149
AK	E - Alaska	E02005 - A	Akiachak Native Community	$71,603	$144,134	$124,933	$165,609	$207,301	$187,735	$178,440	$154,251
AK	E - Alaska	E02008 - A	Alakanuk, Village of	$115,234	$159,411	$125,633	$131,221	$128,881	$545,862	$683,926	$270,024
AK	E - Alaska	E04355 - N	Noorvik Native Community	$98,513	$154,667	$121,794	$527,680	$460,639	$408,596	$385,494	$308,197
AK	E - Alaska	E02323 - A	Asa'carsarmiut Tribe	$33,648	$59,477	$58,583	$72,699	$102,294	$96,937	$78,445	$71,726
AK	E - Alaska	E02080 - C	Chevak Native Village	$22,759	$38,738	$44,785	$91,937	$96,434	$524,859	$674,208	$213,388
AK	E - Alaska	E04425 - S	Savoonga, Native Village of	$81,854	$118,739	$97,228	$1,012,761	$857,387	$767,407	$720,396	$522,253
AK	E - Alaska	E02141 - E	Emmonak Village	$34,435	$123,723	$102,958	$102,962	$113,543	$106,841	$98,038	$97,500
AK	E - Alaska	E04167 - G	Gambell, Native Village of	$347,954	$473,505	$244,093	$266,551	$349,796	$311,827	$438,637	$347,481
AK	E - Alaska	E02255 - K	Kipnuk, Native Village of	$27,844	$45,118	$46,988	$63,223	$73,152	$502,080	$576,940	$190,764
AK	E - Alaska	E04509 - U	Unalakleet, Native Village of	$127,805	$237,100	$180,910	$325,725	$289,598	$259,473	$342,587	$251,885
AK	E - Alaska	E03389 - P	Point Hope, Native Village of	$32,160	$196,194	$460,147	$342,998	$303,197	$271,835	$256,157	$266,098
AK	E - Alaska	E01487 - T	Togiak, Traditional Village of	$73,140	$115,746	$97,505	$202,737	$187,256	$170,239	$159,866	$143,784
AK	E - Alaska	E02275 - K	Kwethluk, Organized Village of	$52,319	$74,178	$72,872	$81,922	$89,037	$85,308	$84,236	$77,125
AK	E - Alaska	E01850 - S	Sun'aq Tribe of Kodiak	$18,867	$32,875	$37,723	$93,715	$86,459	$84,085	$107,789	$65,930
AK	E - Alaska	E04429 - S	Selawik, Native Village of	$97,645	$169,541	$135,042	$124,872	$125,690	$145,385	$152,308	$135,783
AK	E - Alaska	E01348 - N	Ninilchik Village	$170,658	$252,130	$193,961	$166,658	$161,585	$149,093	$149,573	$177,665
AK	E - Alaska	E02199 - H	Hooper Bay, Native Village of	$30,030	$51,035	$59,034	$83,966	$98,204	$164,849	$359,428	$120,935
AK	E - Alaska	E01121 - C	Curyung Tribal Council	$111,222	$210,993	$256,086	$220,053	$217,484	$200,558	$261,887	$211,183
AK	E - Alaska	E01246 - K	Kenaitze Indian Tribe	$58,506	$110,984	$127,473	$153,234	$142,591	$140,267	$133,512	$123,796
AK	E - Alaska	E04352 - N	Nome Eskimo Community	$151,781	$169,698	$153,453	$240,978	$243,026	$239,686	$266,436	$209,294
AK	E - Alaska	E09442 - S	Sitka Tribe of Alaska	$84,330	$146,351	$233,817	$235,896	$255,585	$191,492	$176,278	$189,107
AK	E - Alaska	E04269 - K	Kotzebue, Native Village of	$111,851	$173,332	$506,348	$417,147	$385,114	$352,530	$282,553	$318,411
AK	E - Alaska	E09248 - K	Ketchikan Indian Corporation	$66,785	$107,298	$142,319	$721,961	$656,032	$600,262	$610,227	$414,983
AK	E - Alaska	E01260 - K	Knik Tribe	$42,856	$69,664	$73,136	$117,527	$168,922	$161,673	$433,574	$152,479
AK	E - Alaska	E03033 - B	Barrow Inupiat Traditional Gov., Native Villa	$115,771	$588,939	$540,308	$454,248	$447,304	$407,931	$462,406	$430,987

STATE	REGION_NAME	Reservati	RESERVATION_NAME	FY05 DIST	FY06 DIST	FY07 DIST	FY08 DIST	FY09 DIST	FY10 DIST	FY11 DIST	Average DIST
AK	E - Alaska	E02043 - C	Orutsararmuit Native Village (Bethel)	$108,416	$178,973	$204,156	$191,074	$218,593	$208,797	$306,549	$202,366
AK	E - Alaska	E09801 - T	Central Council Tlingit & Haida Indian Tribe	$196,167	$285,092	$380,746	$662,019	$649,553	$768,458	$690,472	$518,930
MI	F - Midwest	F60473 - L	Lac Vieux Desert Band of Lake Superior Cl	$62,550	$54,873	$734,634	$544,797	$481,284	$437,981	$456,937	$396,151
MN	F - Midwest	F57411 - S	Shakopee Mdewakanton Sioux Community	$25,822	$35,640	$33,097	$1,573,587	$1,356,675	$1,168,297	$316,618	$644,248
MN	F - Midwest	F57403 - P	Prairie Island Indian Community	$83,565	$115,326	$150,314	$1,570,214	$1,383,132	$1,193,962	$606,700	$729,030
MI	F - Midwest	F60471 - H	Hannahville Indian Community	$445,660	$479,683	$1,094,588	$908,928	$870,516	$762,585	$716,871	$754,119
MN	F - Midwest	F53406 - G	Grand Portage Chippewa	$0	$9,174	$170,726	$719,916	$769,183	$669,982	$339,451	$382,633
MN	F - Midwest	F53404 - B	Bois Forte Band of Chippewa	$5,280,793	$6,091,001	$470,571	$398,424	$1,559,493	$1,428,936	$988,214	$2,316,776
WI	F - Midwest	F55436 - S	St. Croix Chippewa Indians	$43,998	$94,401	$79,227	$82,843	$374,277	$328,732	$332,324	$190,829
WI	F - Midwest	F55437 - S	Sokaogon Chippewa Community	$33,778	$88,319	$73,711	$166,724	$176,162	$219,535	$221,447	$139,954
MN	F - Midwest	F57402 - L	Lower Sioux Indian Community	$104,910	$436,464	$438,043	$1,714,376	$1,599,720	$1,376,970	$565,332	$890,831
WI	F - Midwest	F55434 - F	Forest County Potawatomi Community	$57,055	$121,901	$253,817	$394,043	$444,086	$383,220	$285,689	$277,116
MI	F - Midwest	F60484 - M	Match-e-be-Nash-She-Wish Band of Potta	$16,842	$29,479	$259,376	$260,273	$555,363	$473,553	$318,735	$273,374
MN	F - Midwest	F57401 - U	Upper Sioux Community	$61,966	$162,461	$2,582,967	$1,914,522	$1,671,821	$1,448,989	$366,868	$1,172,799
IA	F - Midwest	F51490 - S	Sac & Fox Tribe of the Mississippi in Iowa	$80,863	$223,400	$237,134	$567,832	$502,349	$440,449	$203,538	$322,224
WI	F - Midwest	F55438 - S	Stockbridge-Munsee Community	$142,662	$477,214	$534,934	$992,131	$915,140	$791,594	$774,600	$661,182
MI	F - Midwest	F60470 - B	Bay Mills Indian Community	$184,045	$313,166	$255,722	$223,632	$250,131	$227,763	$190,329	$234,970
WI	F - Midwest	F55435 - R	Red Cliff Band of Lake Superior Chippewa	$132,364	$357,093	$937,314	$668,759	$637,854	$572,805	$542,266	$549,779
MI	F - Midwest	F60482 - L	Little River Band of Ottawa Indians	$127,821	$115,833	$106,220	$117,184	$127,156	$461,255	$654,194	$244,238
MI	F - Midwest	F60478 - N	Nottawaseppi Huron Band of the Potawato	$126,286	$121,787	$121,031	$332,282	$361,871	$325,650	$308,399	$242,472
WI	F - Midwest	F55432 - L	Lac du Flambeau Band of Lake Superior C	$551,801	$1,335,963	$2,472,358	$2,381,751	$2,104,640	$1,831,591	$1,111,657	$1,684,252
MI	F - Midwest	F60475 - K	Keweenaw Bay Indian Community	$1,074,689	$1,518,396	$1,090,403	$1,190,662	$1,151,840	$1,011,511	$1,006,132	$1,149,090
WI	F - Midwest	F55430 - B	Bad River Band of the Lake Superior Tribe	$280,080	$591,381	$698,751	$685,290	$791,869	$708,383	$669,362	$632,159
WI	F - Midwest	F55431 - L	Lac Courte Oreilles Band of Lake Superior	$174,038	$328,984	$288,262	$834,630	$781,306	$705,925	$510,077	$517,603
MI	F - Midwest	F60483 - L	Little Traverse Bay Band of Odawa Indians	$54,695	$84,859	$2,317,798	$2,307,169	$1,976,752	$1,729,914	$1,727,564	$1,456,965
WI	F - Midwest	F58440 - M	Menominee Indian Tribe	$784,135	$2,460,241	$2,586,340	$1,975,735	$1,782,042	$1,595,262	$1,478,617	$1,808,910
MN	F - Midwest	F53410 - M	Mille Lacs Band of Ojibwe	$0	$11,926	$1,348,617	$1,004,248	$899,367	$805,571	$925,301	$713,576
MI	F - Midwest	F60474 - G	Grand Traverse Band of Ottawa and Chipp	$191,574	$270,631	$4,081,020	$3,654,670	$4,367,120	$3,800,330	$3,476,638	$2,834,569
MN	F - Midwest	F53405 - F	Fond du Lac Band of Lake Superior Chippe	$0	$11,926	$2,087,181	$1,651,925	$1,552,845	$1,388,391	$1,140,762	$1,119,004
MI	F - Midwest	F60472 - S	Saginaw Chippewa Indian Tribe	$208,269	$279,510	$304,647	$1,312,305	$1,185,129	$1,061,483	$1,011,030	$766,053
MN	F - Midwest	F53408 - W	White Earth Band of Chippewa	$0	$11,926	$3,198,231	$2,418,953	$2,541,136	$2,454,561	$1,679,082	$1,757,698
MN	F - Midwest	F53407 - L	Leech Lake Band of Ojibwe	$0	$11,926	$1,699,282	$1,927,954	$7,338,693	$7,064,439	$3,487,421	$3,075,673
MN	F - Midwest	F52409 - R	Red Lake Band of Chippewa Indians	$1,365,879	$1,757,829	$2,099,814	$2,653,203	$3,304,785	$3,032,265	$2,384,295	$2,371,153
MI	F - Midwest	F60480 - P	Pokagon Band of Potawatomi Indians	$232,568	$349,148	$358,001	$609,882	$677,167	$621,456	$673,314	$503,077
WI	F - Midwest	F55433 - O	Oneida Tribe of Indians	$340,832	$581,084	$605,779	$954,816	$1,018,322	$949,656	$776,689	$746,740
MI	F - Midwest	F60469 - S	Sault Ste. Marie Tribe of Chippewa Indians	$413,424	$581,033	$659,591	$1,085,961	$1,158,591	$1,139,631	$1,063,481	$871,673
WI	F - Midwest	F55439 - H	Ho-Chunk Nation of Wisconsin	$522,107	$1,158,442	$6,136,837	$5,671,133	$5,431,484	$7,691,698	$7,929,925	$4,934,518
OK	G - Eastern C	G08825 - D	Delaware Indians	$61,054	$1,267	$873	$592	$540	$471	$6,760	$10,222
OK	G - Eastern C	G04927 - M	Modoc Tribe	$21,706	$35,953	$40,683	$42,566	$45,965	$43,112	$41,691	$38,811
OK	G - Eastern C	G04921 - E	Eastern Shawnee Tribe	$156,413	$212,732	$168,590	$138,314	$148,964	$134,070	$129,154	$155,462
OK	G - Eastern C	G07902 - K	Kialegee Tribal Town	$10,770	$19,827	$22,006	$46,792	$56,836	$55,675	$56,853	$38,394
OK	G - Eastern C	G04925 - M	Miami Tribe of Oklahoma	$171,653	$241,897	$379,768	$284,491	$272,919	$244,205	$217,680	$258,945
OK	G - Eastern C	G08911 - S	Shawnee Tribe	$13,492	$27,406	$31,134	$48,283	$58,041	$56,439	$55,016	$41,402
OK	G - Eastern C	G07901 - A	Alabama-Quassarte Tribal Town	$15,561	$27,406	$31,134	$56,017	$66,378	$64,359	$62,453	$46,187
OK	G - Eastern C	G04923 - S	Seneca-Cayuga Tribe	$143,203	$210,971	$527,784	$388,933	$382,100	$339,341	$327,449	$331,397
OK	G - Eastern C	G04922 - O	Ottawa Tribe of Oklahoma	$48,707	$79,739	$299,850	$259,965	$252,675	$230,829	$204,643	$196,630
OK	G - Eastern C	G07903 - T	Thlopthlocco Tribal Town	$19,721	$34,019	$39,101	$85,037	$100,464	$98,039	$116,396	$70,397
OK	G - Eastern C	G04920 - Q	Quapaw Tribe of Indians	$214,480	$305,268	$253,278	$469,832	$674,356	$597,399	$568,287	$440,414
OK	G - Eastern C	G04926 - P	Peoria Tribe of Indians	$302,652	$450,808	$571,576	$457,307	$433,460	$389,677	$334,295	$419,968
OK	G - Eastern C	G04924 - W	Wyandotte Nation	$234,982	$337,686	$289,815	$271,208	$299,730	$278,904	$270,403	$283,247
OK	G - Eastern C	G10909 - S	Seminole Nation	$832,453	$1,211,813	$942,333	$2,069,882	$1,988,358	$1,766,568	$1,712,939	$1,503,478
OK	G - Eastern C	G08904 - U	United Keetoowah Band of Cherokee Indian	$136,517	$43,839	$71,873	$54,268	$54,166	$443,072	$364,931	$166,952
OK	G - Eastern C	G06930 - O	Osage Tribe	$1,243,498	$3,238,947	$6,123,045	$4,766,046	$5,030,907	$4,404,439	$4,649,286	$4,208,024
OK	G - Eastern C	G03906 - C	Chickasaw Nation	$1,500,793	$4,083,228	$5,220,286	$6,401,237	$8,249,295	$8,289,204	$8,116,490	$5,980,076
OK	G - Eastern C	G09907 - C	Choctaw Nation	$3,855,995	$5,731,937	$8,236,324	$10,325,913	$10,034,599	$9,034,928	$8,649,714	$7,981,344
OK	G - Eastern C	G07908 - M	Muscogee (Creek) Nation	$3,304,057	$5,751,762	$6,292,192	$5,948,326	$6,461,867	$6,057,680	$6,179,215	$5,713,586
OK	G - Eastern C	G08905 - C	Cherokee Nation	$4,800,737	$10,353,813	$11,316,035	$12,171,497	$13,696,946	$12,741,055	$12,709,056	$11,112,734
NV	H - Western	H61655 - S	Summit Lake Paiute Tribe	$2,033	$59,208	$48,012	$36,540	$90,815	$63,522	$59,824	$51,422
UT	H - Western	H62682 - S	Skull Valley Band of Goshute Indians	$3,946	$9,947	$9,523	$19,873	$25,329	$27,498	$26,886	$17,572
NV	H - Western	H61659 - W	Winnemucca Indian Colony	$4,273	$8,419	$8,861	$19,563	$25,107	$24,751	$24,317	$16,470
NV	H - Western	H69648 - L	Las Vegas Tribe of Paiute Indians	$27,853	$23,908	$33,741	$40,378	$46,826	$45,085	$43,812	$37,372
NV	H - Western	H64642 - D	Duckwater Shoshone Tribe	$11,575	$22,854	$21,411	$36,013	$55,507	$52,771	$54,997	$36,447
AZ	H - Western	H68618 - Y	Yavapai-Prescott Tribe	$14,503	$29,146	$38,549	$48,575	$53,064	$50,686	$49,270	$40,542
AZ	H - Western	H68674 - T	Tonto Apache Tribe	$7,706	$15,010	$15,533	$31,128	$39,390	$38,771	$38,106	$26,520
AZ	H - Western	H51695 - C	Chemehuevi Indian Tribe	$41,683	$73,981	$78,545	$71,184	$85,096	$106,457	$121,331	$82,611
NV	H - Western	H69650 - M	Moapa Band of Paiute Indians	$11,264	$18,795	$20,957	$35,569	$43,875	$43,130	$42,418	$30,858
AZ	H - Western	H69617 - K	Kaibab Band of Paiute Indians	$11,244	$99,177	$74,873	$72,270	$126,053	$132,075	$118,564	$90,608
NV	H - Western	H61661 - Y	Yomba Shoshone Tribe	$6,432	$43,451	$42,187	$45,081	$47,101	$45,326	$66,877	$42,351
AZ	H - Western	H69689 - S	San Juan Southern Paiute Tribe	$15,492	$27,334	$31,048	$48,190	$57,941	$56,343	$50,701	$41,007
AZ	H - Western	H68605 - H	Havasupai Tribe	$127,763	$172,841	$133,695	$140,277	$134,765	$181,660	$174,460	$152,209
NV	H - Western	H61649 - L	Lovelock Paiute Tribe	$8,223	$14,296	$15,738	$30,707	$39,140	$38,590	$57,827	$29,217
AZ	H - Western	H63602 - C	Cocopah Tribe	$60,825	$63,123	$83,163	$86,310	$113,309	$105,255	$101,323	$87,615
AZ	H - Western	H51604 - F	Fort Mojave Indian Tribe	$190,583	$195,522	$193,697	$169,452	$584,669	$509,885	$511,204	$336,430
NV	H - Western	H61645 - F	Paiute-Shoshone Tribe of the Fallon Reser	$44,056	$180,829	$144,901	$161,486	$143,404	$132,144	$127,634	$133,493
AZ	H - Western	H57612 - M	Ak-Chin Indian Community	$92,918	$115,213	$130,065	$126,331	$153,880	$125,828	$314,883	$151,303
AZ	H - Western	H68601 - Y	Yavapai-Apache Nation of Camp Verde	$29,217	$51,205	$52,355	$67,453	$85,109	$81,317	$88,570	$65,032
AZ	H - Western	H55613 - F	Fort McDowell Yavapai Nation	$76,764	$95,120	$118,209	$114,988	$145,809	$149,565	$147,946	$121,200
NV	H - Western	H61653 - R	Reno-Sparks Indian Colony	$30,433	$100,853	$97,974	$84,619	$92,896	$193,111	$163,726	$109,087
NV	H - Western	H64640 - T	Te-Moak Tribe of Western Shoshone India	$23,395	$93,961	$93,924	$97,165	$102,516	$97,039	$108,497	$88,071
UT	H - Western	H64681 - G	Goshute Reservation, Confederated Tribes	$118,558	$174,234	$135,939	$113,837	$90,642	$291,058	$276,991	$171,608
NV	H - Western	H64644 - E	Ely Shoshone Tribe	$11,291	$15,387	$18,244	$32,000	$28,959	$99,763	$96,901	$43,221
AZ	H - Western	H68606 - H	Hualapai Indian Tribe	$2,935,840	$5,377,327	$3,743,642	$2,879,686	$2,412,715	$2,115,279	$1,980,828	$3,063,617
UT	H - Western	H69683 - P	Paiute Indian Tribe of Utah	$43,755	$73,260	$84,425	$110,874	$126,545	$123,525	$122,577	$97,852
NV	H - Western	H61660 - Y	Yerington Paiute Tribe	$15,234	$40,071	$38,508	$54,573	$66,815	$155,210	$144,646	$73,579
NV	H - Western	H61646 - F	Fort McDermitt Paiute and Shoshone Tribe	$31,370	$49,387	$50,937	$55,631	$63,976	$161,569	$156,484	$81,336
AZ	H - Western	H51603 - C	Colorado River Indian Tribes	$1,043,774	$1,268,232	$1,216,839	$995,488	$946,289	$835,162	$809,102	$1,016,412
NV	H - Western	H61647 - W	Washoe Tribe of Nevada & California	$33,377	$47,302	$56,934	$71,913	$203,893	$199,518	$194,140	$115,297
UT	H - Western	H62687 - U	Ute Indian Tribe	$338,836	$646,859	$527,482	$1,290,492	$2,231,520	$4,709,655	$4,587,723	$2,047,510
NV	H - Western	H64641 - D	Shoshone-Paiute Tribes of Duck Valley	$112,568	$637,523	$491,242	$389,713	$444,494	$540,379	$516,629	$447,507
AZ	H - Western	H55615 - S	Salt River Pima-Maricopa Indian Communit	$833,625	$1,050,152	$1,011,879	$851,196	$908,530	$2,275,598	$1,238,172	$1,167,022

STATE	REGION_NAME	Reservati	RESERVATION_NAME	FY05 DIST	FY06 DIST	FY07 DIST	FY08 DIST	FY09 DIST	FY10 DIST	FY11 DIST	Average DIST
NV	H - Western	H61651 - F	Pyramid Lake Paiute Tribe	$123,299	$449,348	$382,535	$324,163	$332,495	$300,237	$426,850	$334,133
AZ	H - Western	H63696 - F	Quechan Tribe	$82,796	$98,184	$132,682	$141,822	$192,777	$323,549	$385,361	$193,882
NV	H - Western	H61656 - V	Walker River Paiute Tribe	$78,233	$339,427	$275,675	$351,177	$311,704	$277,471	$520,693	$307,769
AZ	H - Western	H55665 - F	Pascua Yaqui Tribe	$166,364	$251,419	$290,864	$946,843	$882,653	$797,150	$704,726	$577,146
AZ	H - Western	H58616 - S	San Carlos Apache Tribe	$1,557,416	$2,250,555	$1,776,647	$2,036,667	$1,758,247	$1,584,057	$2,094,768	$1,865,480
AZ	H - Western	H52607 - F	White Mountain Apache Tribe	$2,300,662	$3,902,111	$3,024,965	$2,998,242	$2,603,182	$2,325,213	$2,237,556	$2,770,276
AZ	H - Western	H54610 - T	Tohono O'odham Nation	$2,232,942	$2,423,904	$2,331,952	$1,884,450	$2,639,408	$2,058,684	$1,914,340	$2,212,240
AZ	H - Western	H57614 - G	Gila River Indian Community	$1,381,073	$1,508,274	$1,953,600	$1,721,901	$1,685,151	$1,569,501	$1,572,806	$1,627,472
AZ	H - Western	H65608 - H	Hopi Tribe	$654,385	$1,059,652	$950,370	$1,491,127	$2,095,384	$2,457,867	$3,048,666	$1,679,636
CA	J - Pacific	J54571 - C	Capitan Grande Band of Diegueno Mission	$8,536	$12,724	$9,459	$5,197	$18,068	$15,760	$14,676	$12,060
CA	J - Pacific	J51635 - W	Wilton Rancheria	$0	$0	$0	$0	$0	$6,421	$6,321	$1,820
CA	J - Pacific	J54575 - Ja	Jamul Indian Village	$1,440	$2,296	$2,173	$5,152	$7,086	$6,948	$406,812	$61,701
CA	J - Pacific	J51551 - T	Table Mountain Rancheria	$2,351	$2,944	$2,622	$5,458	$7,830	$988,166	$1,025,408	$290,683
CA	J - Pacific	J52502 - A	Alturas Indian Rancheria	$1,770	$2,550	$2,368	$5,301	$7,363	$7,194	$7,043	$4,798
CA	J - Pacific	J51628 - C	California Valley Miwok Tribe	$926	$2,013	$2,050	$5,137	$6,737	$6,660	$6,551	$4,296
CA	J - Pacific	J54597 - R	Ramona Band or Village of Cahuilla Missi	$970	$2,085	$2,136	$5,230	$6,838	$6,755	$99,919	$17,705
CA	J - Pacific	J54567 - A	Augustine Band of Cahuilla Mission India	$993	$14,419	$106,797	$81,232	$71,369	$62,196	$283,533	$88,649
CA	J - Pacific	J54573 - E	Ewiiaapaayp Band of Kumeyaay Indians	$47,244	$41,120	$29,399	$23,926	$260,277	$224,241	$69,310	$99,360
CA	J - Pacific	J51537 - P	Potter Valley Tribe	$12,793	$23,044	$25,881	$20,240	$26,015	$25,622	$74,859	$29,779
CA	J - Pacific	J54598 - T	Twenty-Nine Palms Band of Mission Indian	$1,106	$2,299	$2,395	$5,510	$7,139	$7,041	$6,918	$4,630
CA	J - Pacific	J51508 - B	Buena Vista Rancheria of Me-Wuk Indians	$1,377	$2,721	$2,889	$5,898	$7,616	$7,537	$7,072	$5,016
CA	J - Pacific	J54577 - La	La Posta Band of Diegueno Mission Indian	$24,396	$32,184	$23,170	$19,712	$18,927	$17,320	$16,627	$21,762
CA	J - Pacific	J54574 - In	Inaja Band of Diegueno Mission Indians	$1,219	$2,514	$2,653	$5,789	$7,440	$7,328	$11,029	$5,424
CA	J - Pacific	J54568 - C	Cabazon Band of Mission Indians	$22,270	$22,698	$16,795	$15,510	$15,516	$14,347	$13,873	$17,287
CA	J - Pacific	J52554 - B	Big Lagoon Rancheria	$1,736	$3,551	$3,437	$6,421	$7,953	$7,780	$7,636	$5,502
CA	J - Pacific	J52621 - C	Cedarville Rancheria	$1,371	$3,956	$3,728	$6,638	$10,353	$9,882	$30,260	$9,455
CA	J - Pacific	J51523 - C	Chicken Ranch Rancheria of Me-Wuk Indian	$1,286	$2,657	$2,825	$5,976	$7,641	$7,518	$7,377	$5,040
CA	J - Pacific	J54594 - S	Sycuan Band of the Kumeyaay Nation	$3,414	$4,272	$3,964	$6,809	$9,974	$9,552	$779,959	$116,849
CA	J - Pacific	J51691 - B	Bridgeport Paiute Indian Colony	$10,799	$13,177	$11,795	$21,472	$15,398	$14,289	$21,640	$15,510
CA	J - Pacific	J51522 - Ja	Jackson Rancheria of Me-Wuk Indians	$4,706	$10,125	$7,541	$18,376	$24,006	$23,714	$23,317	$15,969
CA	J - Pacific	J52558 - B	Blue Lake Rancheria	$3,927	$8,079	$8,379	$19,261	$24,735	$24,437	$81,595	$24,345
CA	J - Pacific	J52556 - R	Resighini Rancheria	$4,992	$8,997	$8,951	$19,580	$26,217	$25,694	$25,244	$17,096
CA	J - Pacific	J51520 - B	Utu Utu Gwaitu Paiute Tribe-Benton	$4,223	$8,537	$8,762	$19,619	$25,035	$24,670	$71,204	$23,150
CA	J - Pacific	J54588 - S	San Manual Band of Serrano Mission India	$9,477	$16,061	$14,157	$23,356	$32,260	$30,962	$30,219	$22,356
CA	J - Pacific	J52559 - E	Elk Valley Rancheria	$3,926	$8,066	$8,402	$19,355	$24,910	$121,273	$348,286	$76,317
CA	J - Pacific	J51525 - F	Ft. Independence Indian Community of Pai	$15,505	$16,929	$14,618	$23,656	$34,436	$32,883	$68,745	$29,539
CA	J - Pacific	J54590 - S	Santa Rosa Band of Cahuilla Indians	$26,526	$22,373	$18,489	$26,381	$30,981	$29,908	$65,330	$31,427
CA	J - Pacific	J54578 - Lo	Los Coyotes Band of Cahuilla & Cupeno In	$72,538	$92,118	$67,476	$60,131	$117,786	$105,611	$133,157	$92,688
CA	J - Pacific	J54580 - M	Mesa Grande Band of Diegueno Mission Ind	$4,578	$9,078	$9,518	$20,502	$26,571	$26,150	$101,479	$28,268
CA	J - Pacific	J52566 - T	Cher-Ae Heights Indian Community	$10,431	$10,165	$676,638	$456,168	$455,704	$395,039	$314,925	$331,296
CA	J - Pacific	J51512 - C	Cachil DeHe Band of Wintun Indians	$6,518	$10,463	$10,521	$21,229	$28,228	$27,680	$27,174	$18,830
CA	J - Pacific	J52565 - W	Wiyot Tribe (Table Bluff)	$5,300	$10,128	$10,390	$21,232	$27,523	$27,020	$26,520	$18,302
CA	J - Pacific	J54579 - M	Manzanita Band of Diegueno Mission India	$38,368	$52,928	$40,063	$42,314	$44,573	$41,867	$40,663	$42,968
CA	J - Pacific	J51639 - Lo	Lower Lake Rancheria	$4,241	$8,566	$9,005	$19,914	$27,120	$26,624	$26,117	$17,370
CA	J - Pacific	J51541 - R	Rumsey Indian Rancheria of Wintun Indian	$5,429	$9,993	$10,211	$21,265	$27,120	$26,672	$26,163	$18,122
CA	J - Pacific	J54591 - S	Santa Ynez Band of Chumash Mission India	$8,933	$14,409	$13,743	$23,879	$29,311	$28,577	$98,847	$31,100
CA	J - Pacific	J52560 - R	Bear River Band of the Rohnerville Ranch	$6,415	$12,865	$13,600	$172,334	$187,551	$165,837	$116,965	$96,509
CA	J - Pacific	J54569 - C	Cahuilla Band of Mission Indians	$48,685	$66,211	$51,133	$55,359	$114,268	$103,927	$130,838	$81,489
CA	J - Pacific	J51505 - G	Guidiville Rancheria	$7,012	$13,857	$14,815	$30,532	$38,957	$38,402	$37,756	$25,904
CA	J - Pacific	J54599 - V	Viejas (Baron Long) Group of Capitan Gra	$31,839	$45,676	$37,748	$47,055	$52,801	$50,555	$173,818	$62,785
CA	J - Pacific	J51524 - La	Cahto Indian Tribe	$11,050	$17,327	$17,787	$33,185	$43,411	$42,318	$41,354	$29,490
CA	J - Pacific	J54585 - P	Pauma Band of Luiseno Mission Indians	$9,893	$16,881	$17,720	$33,454	$43,339	$42,383	$379,292	$77,566
CA	J - Pacific	J51528 - M	Middletown Rancheria of Pomo Indians	$9,284	$15,884	$16,604	$32,859	$42,188	$41,266	$41,664	$28,536
CA	J - Pacific	J51511 - C	Cold Springs Rancheria of Mono Indians	$18,393	$24,828	$23,785	$38,063	$48,620	$46,997	$125,563	$46,607
CA	J - Pacific	J54595 - T	Torres-Martinez Desert Cahuilla Indians	$35,225	$49,485	$41,830	$51,075	$56,289	$193,860	$240,440	$95,458
CA	J - Pacific	J51632 - S	Elem Indian Colony of Pomo Indians	$8,456	$16,032	$17,241	$34,349	$45,518	$44,450	$43,462	$29,930
CA	J - Pacific	J54592 - S	Santa Ysabel Band of Diegueno Mission In	$170,732	$210,338	$153,007	$126,709	$160,590	$144,885	$165,591	$161,693
CA	J - Pacific	J54570 - C	Campo Band of Diegueno Mission Indians	$99,323	$114,452	$87,478	$82,863	$86,458	$80,336	$208,319	$108,461
CA	J - Pacific	J51519 - G	Grindstone Indian Rancheria of Wintun-Wa	$13,544	$22,101	$29,619	$41,980	$53,980	$51,976	$50,502	$37,672
CA	J - Pacific	J51545 - G	Greenville Rancheria of Maidu Indians	$12,826	$22,037	$24,232	$40,578	$50,251	$48,964	$45,596	$34,926
CA	J - Pacific	J51513 - C	Cortina Indian Rancheria of Wintun India	$12,503	$22,699	$23,655	$40,652	$50,671	$49,191	$48,045	$35,345
CA	J - Pacific	J54584 - A	Agua Caliente Band of Cahuilla Indians	$11,040	$19,720	$21,876	$38,359	$2,283,697	$6,033,444	$4,777,786	$1,883,703
CA	J - Pacific	J54576 - La	La Jolla Band of Luiseno Mission Indians	$41,523	$50,094	$44,078	$131,146	$174,591	$155,985	$156,503	$107,703
CA	J - Pacific	J51539 - R	Redwood Valley Rancheria of Pomo Indians	$12,735	$21,828	$23,868	$40,123	$49,973	$48,674	$47,511	$34,959
CA	J - Pacific	J51530 - B	Big Pine Band-Owens Valley Paiute Shosho	$22,454	$28,698	$28,741	$43,639	$81,619	$76,098	$87,074	$52,618
CA	J - Pacific	J54589 - S	San Pasqual Band of Diegueno Mission Ind	$14,056	$24,634	$27,388	$44,221	$162,710	$145,774	$156,133	$82,131
CA	J - Pacific	J54586 - P	Pechanga Band of Luiseno Mission Indians	$35,996	$46,345	$41,826	$53,347	$61,112	$58,571	$57,037	$50,605
CA	J - Pacific	J54572 - B	Barona Group-Capitan Grande Band	$16,322	$26,637	$28,889	$45,308	$745,742	$645,258	$639,148	$306,758
CA	J - Pacific	J51636 - H	Habematolel Pomo of Upper Lake	$10,590	$19,541	$21,661	$38,872	$51,713	$50,808	$59,562	$36,107
CA	J - Pacific	J54587 - R	Rincon Band of Luiseno Mission Indians	$16,145	$27,424	$30,425	$47,275	$55,810	$54,468	$249,144	$68,670
CA	J - Pacific	J51503 - S	Scotts Valley Band of Pomo Indians	$10,680	$19,684	$21,833	$40,456	$54,124	$52,717	$51,436	$35,847
CA	J - Pacific	J52538 - R	Redding Rancheria	$17,096	$29,590	$33,605	$50,867	$61,193	$59,391	$53,438	$43,597
CA	J - Pacific	J51535 - P	Pinoleville Pomo Nation	$12,433	$22,472	$25,192	$46,606	$56,233	$54,721	$53,364	$38,717
CA	J - Pacific	J54593 - S	Soboba Band of Luiseno Indians	$42,071	$57,498	$51,002	$61,036	$70,388	$67,089	$64,948	$59,147
CA	J - Pacific	J51542 - S	Santa Rosa Indian Community	$8,697	$30,627	$33,368	$50,410	$61,422	$59,969	$58,948	$43,349
CA	J - Pacific	J52563 - Q	Quartz Valley Indian Community	$14,985	$21,238	$22,509	$34,899	$46,976	$60,513	$111,117	$44,605
CA	J - Pacific	J51624 - Lo	Paiute-Shoshone Indians of the Lone Pine	$20,489	$30,761	$33,315	$49,816	$62,333	$60,326	$58,730	$45,110
CA	J - Pacific	J51637 - A	United Auburn Indian Community	$15,043	$26,619	$30,187	$49,028	$58,845	$57,202	$55,751	$41,811
CA	J - Pacific	J51533 - P	Paskenta Band of Nomlaki Indians	$16,752	$29,336	$33,460	$50,799	$60,754	$59,015	$56,394	$43,787
CA	J - Pacific	J51509 - Ly	Lytton Rancheria	$15,132	$26,762	$30,359	$49,960	$59,849	$58,156	$56,669	$42,412
CA	J - Pacific	J52518 - F	Fort Bidwell Indian Community	$9,358	$11,262	$10,867	$34,486	$44,945	$43,934	$60,698	$30,793
CA	J - Pacific	J54582 - M	Morongo Band of Cahuilla Mission Indians	$112,896	$107,280	$88,685	$89,575	$106,642	$99,106	$95,327	$99,930
CA	J - Pacific	J51693 - D	Death Valley Timbi-Sha Shoshone Band	$16,212	$28,478	$32,426	$49,681	$59,548	$57,870	$61,994	$43,744
CA	J - Pacific	J51638 - C	Coyote Valley Band of Pomo Indians	$25,315	$38,417	$42,533	$60,535	$73,749	$71,023	$66,908	$54,069
CA	J - Pacific	J51634 - T	Tuolumne Band of Me-Wuk Indians	$33,023	$44,360	$51,926	$66,665	$84,877	$80,583	$80,201	$63,091
CA	J - Pacific	J54583 - P	Pala Band of Luiseno Mission Indians	$41,770	$57,812	$57,059	$70,853	$90,390	$85,950	$83,334	$69,595
CA	J - Pacific	J51516 - R	Robinson Rancheria of Pomo Indians	$26,133	$42,038	$47,785	$63,113	$203,006	$182,697	$160,033	$103,543
CA	J - Pacific	J51514 - C	Cloverdale Rancheria of Pomo Indians	$22,240	$38,059	$43,966	$63,099	$74,012	$71,612	$71,634	$54,946
CA	J - Pacific	J51506 - B	Big Sandy Rancheria of Mono Indians	$5,162	$9,936	$10,552	$21,620	$28,027	$74,812	$72,682	$31,827
CA	J - Pacific	J51546 - S	Shingle Springs Band of Miwok Indians	$5,594	$33,022	$37,062	$67,185	$79,283	$76,481	$74,265	$53,270

STATE	REGION_NAME	Reservati	RESERVATION_NAME	FY05 DIST	FY06 DIST	FY07 DIST	FY08 DIST	FY09 DIST	FY10 DIST	FY11 DIST	Average DIST
CA	J - Pacific	J51629 - S	Sherwood Valley Rancheria of Pomo Indian	$27,661	$36,891	$38,306	$66,452	$80,158	$76,926	$79,230	$57,946
CA	J - Pacific	J51531 - C	Mechoopda Indian Tribe	$22,286	$38,130	$44,052	$62,260	$78,532	$77,815	$76,408	$57,069
CA	J - Pacific	J51529 - Ic	Ione Band of Miwok Indians	$29,984	$51,500	$59,594	$84,571	$100,012	$97,752	$96,355	$74,253
CA	J - Pacific	J51504 - B	Berry Creek Rancheria of Maidu Indians	$34,861	$53,616	$57,006	$73,156	$84,696	$106,402	$103,210	$73,278
CA	J - Pacific	J52550 - S	Susanville Indian Rancheria	$32,111	$43,609	$50,502	$72,396	$91,027	$86,636	$168,598	$77,840
CA	J - Pacific	J51547 - S	Kashia Band of Pomo Indians	$32,999	$54,385	$62,417	$86,153	$101,435	$97,944	$110,089	$77,917
CA	J - Pacific	J51549 - B	Paiute-Shoshone Indians of the Bishop Co	$39,388	$62,721	$72,072	$96,802	$194,505	$180,520	$371,928	$145,419
CA	J - Pacific	J51521 - H	Hopland Band of Pomo Indians	$19,156	$30,950	$34,403	$51,680	$63,872	$112,751	$113,117	$60,847
CA	J - Pacific	J51517 - E	Enterprise Rancheria of Maidu Indians	$28,311	$43,527	$48,168	$65,401	$116,542	$113,062	$112,726	$75,391
CA	J - Pacific	J51507 - B	Big Valley Band of Pomo Indians	$22,602	$38,381	$44,354	$68,223	$123,717	$119,224	$115,635	$76,019
CA	J - Pacific	J51622 - G	Federated Indians of Graton Rancheria	$20,644	$34,949	$40,220	$84,991	$130,749	$121,514	$128,810	$80,268
CA	J - Pacific	J51515 - D	Dry Creek Rancheria of Pomo Indians	$32,532	$54,668	$62,892	$97,261	$137,957	$150,417	$587,174	$160,414
CA	J - Pacific	J51527 - M	Manchester Band of Pomo Indians	$33,223	$83,817	$98,520	$123,567	$151,336	$154,545	$175,313	$117,189
CA	J - Pacific	J51626 - M	Mooretown Rancheria of Maidu Indians	$62,314	$96,582	$112,689	$140,244	$645,796	$568,780	$249,979	$268,055
CA	J - Pacific	J51534 - P	Picayune Rancheria of Chukchansi Indians	$58,056	$99,511	$117,424	$146,023	$165,201	$158,636	$177,520	$131,767
CA	J - Pacific	J52561 - H	Hoopa Valley Tribe	$386,659	$385,981	$602,198	$521,209	$572,585	$512,679	$478,167	$494,211
CA	J - Pacific	J52564 - S	Smith River Rancheria	$45,595	$87,428	$102,869	$209,264	$218,096	$214,299	$224,052	$157,372
CA	J - Pacific	J51553 - T	Tule River Indian Tribe	$147,765	$159,812	$125,437	$114,406	$135,697	$261,156	$470,335	$202,087
CA	J - Pacific	J51532 - N	Northfork Rancheria of Mono Indians	$40,222	$121,238	$137,618	$164,620	$220,852	$215,230	$223,443	$160,461
CA	J - Pacific	J52505 - B	Pit River Tribe of California	$71,706	$179,846	$232,599	$263,582	$595,094	$1,162,275	$1,763,296	$609,771
CA	J - Pacific	J52555 - K	Karuk Tribe	$180,131	$275,492	$573,185	$397,812	$505,657	$541,605	$641,188	$445,010
CA	J - Pacific	J51540 - R	Round Valley Indian Tribes	$176,330	$271,556	$319,638	$368,888	$411,656	$391,914	$397,689	$333,953
CA	J - Pacific	J52562 - Y	Yurok Tribe	$230,539	$327,006	$1,379,741	$940,834	$878,087	$992,549	$972,402	$817,308
NM	M - Southwes	M25709 - F	Pueblo of Picuris	$29,968	$64,533	$201,820	$151,798	$139,474	$125,956	$121,090	$119,234
NM	M - Southwes	M25710 - F	Pueblo of Pojoaque	$82,701	$115,396	$99,401	$168,720	$164,098	$149,571	$145,264	$132,164
NM	M - Southwes	M25719 - T	Pueblo of Tesuque	$91,081	$129,119	$101,530	$147,193	$183,211	$175,256	$171,546	$142,705
NM	M - Southwes	M25708 - N	Pueblo of Nambe	$108,080	$158,959	$126,407	$258,348	$232,937	$208,260	$201,459	$184,921
NM	M - Southwes	M20715 - S	Pueblo of Santa Ana	$78,991	$135,422	$231,420	$184,030	$170,988	$154,895	$148,940	$157,812
NM	M - Southwes	M20711 - S	Pueblo of Sandia	$156,592	$231,834	$193,959	$167,717	$230,007	$204,973	$204,556	$198,520
NM	M - Southwes	M25713 - S	Pueblo of San Ildefonso	$91,156	$136,996	$110,470	$105,104	$165,602	$150,313	$145,989	$129,376
NM	M - Southwes	M20720 - Z	Pueblo of Zia	$167,658	$248,642	$462,667	$347,073	$308,332	$275,330	$262,621	$296,046
NM	M - Southwes	M20704 - C	Pueblo of Cochiti	$117,447	$184,341	$151,787	$214,641	$250,531	$256,209	$245,800	$202,965
NM	M - Southwes	M25718 - T	Pueblo of Taos	$508,999	$723,237	$542,948	$391,875	$355,201	$320,339	$306,843	$449,920
NM	M - Southwes	M25716 - S	Pueblo of Santa Clara	$294,791	$720,286	$605,402	$464,294	$417,101	$373,623	$362,242	$462,534
CO	M - Southwes	M45751 - U	Ute Mountain Tribe	$320,921	$823,915	$857,927	$631,248	$558,761	$499,150	$475,065	$595,284
CO	M - Southwes	M40750 - S	Southern Ute Indian Tribe	$90,658	$462,332	$1,092,105	$744,703	$663,543	$599,403	$594,376	$606,732
NM	M - Southwes	M20706 - J	Pueblo of Jemez	$176,240	$705,881	$613,675	$482,928	$441,491	$400,715	$388,620	$458,507
NM	M - Southwes	M25714 - O	Ohkay Owingeh (Pueblo of San Juan)	$136,753	$218,952	$482,276	$351,253	$352,309	$320,957	$315,155	$311,094
NM	M - Southwes	M20712 - S	Pueblo of San Felipe	$407,918	$603,002	$653,146	$536,474	$497,570	$447,833	$445,448	$513,056
NM	M - Southwes	M50701 - J	Jicarilla Apache Nation	$1,285,700	$2,865,533	$2,075,545	$1,541,525	$2,132,964	$1,877,009	$1,808,389	$1,940,952
NM	M - Southwes	M20703 - A	Pueblo of Acoma	$756,060	$2,120,348	$1,561,179	$1,163,664	$1,021,348	$916,425	$886,451	$1,203,639
NM	M - Southwes	M20705 - I	Pueblo of Isleta	$630,037	$1,071,518	$828,408	$964,294	$868,890	$757,940	$746,916	$838,286
TX	M - Southwes	M20725 - Y	Ysleta Del Sur Pueblo of Texas	$64,634	$107,078	$151,915	$172,686	$282,275	$262,683	$325,775	$195,292
NM	M - Southwes	M60702 - M	Mescalero Apache Tribe	$2,045,463	$2,953,500	$2,129,721	$1,546,976	$1,524,523	$1,341,425	$1,298,219	$1,834,261
NM	M - Southwes	M20717 - S	Pueblo of Santo Domingo	$318,801	$597,429	$489,575	$424,226	$410,313	$375,674	$366,595	$426,088
NM	M - Southwes	M75722 - R	Ramah Navajo (recognized under Navajo)	$750,800	$1,168,405	$0	$794,394	$777,249	$691,863	$658,708	$691,631
NM	M - Southwes	M21707 - L	Pueblo of Laguna	$776,189	$1,174,916	$1,061,593	$826,910	$814,236	$735,199	$710,869	$871,416
NM	M - Southwes	M70721 - Z	Zuni Tribe of the Zuni Reservation	$985,153	$1,458,259	$1,169,516	$1,131,921	$1,064,704	$966,797	$918,059	$1,099,201
AZ	N - Navajo	N00780 - N	Navajo Nation, Arizona, New Mexico and U	$28,799,282	$47,195,343	$47,391,684	$52,234,675	$57,081,675	$55,562,198	$54,340,199	$48,943,579
ID	P - Northwest	P05183 - K	Kootenai Tribe	$8,150	$16,604	$15,227	$112,529	$102,863	$92,597	$88,884	$62,408
WA	P - Northwest	P12103 - K	Kalispel Indian Community	$31,112	$51,002	$41,970	$70,221	$74,827	$69,939	$111,289	$64,337
WA	P - Northwest	P06106 - H	Hoh Indian Tribe	$10,731	$19,088	$20,233	$40,940	$50,589	$49,248	$48,074	$34,129
WA	P - Northwest	P10139 - S	Stillaguamish Tribe	$14,106	$25,917	$27,456	$43,271	$578,162	$629,773	$993,907	$330,370
WA	P - Northwest	P06116 - Q	Quileute Tribe	$118,945	$341,025	$251,673	$182,904	$172,375	$155,268	$84,594	$186,683
WA	P - Northwest	P10126 - S	Sauk-Suiattle Indian Tribe	$26,806	$40,122	$36,651	$49,824	$59,511	$57,126	$60,753	$47,256
WA	P - Northwest	P10131 - U	Upper Skagit Indian Tribe	$23,661	$75,414	$201,130	$596,315	$532,638	$470,043	$278,168	$311,053
OR	P - Northwest	P09144 - B	Burns Paiute Tribe	$21,480	$36,698	$36,376	$51,204	$60,935	$59,390	$58,435	$46,360
WA	P - Northwest	P06118 - S	Shoalwater Bay Tribe	$26,776	$43,822	$42,133	$57,118	$66,537	$85,097	$97,982	$59,924
WA	P - Northwest	P10138 - S	Snoqualmie Tribe	$32,999	$55,968	$64,976	$89,277	$104,030	$195,000	$172,681	$102,133
ID	P - Northwest	P04195 - N	Northwestern Band of Shoshoni Nation	$19,947	$34,448	$39,617	$117,573	$142,408	$131,092	$125,440	$87,218
WA	P - Northwest	P10109 - M	Muckleshoot Indian Tribe	$60,384	$102,621	$97,730	$109,141	$119,234	$114,192	$111,642	$102,135
WA	P - Northwest	P06129 - J	Jamestown S'Klallam Tribe	$29,340	$50,187	$104,943	$114,617	$141,871	$128,518	$388,254	$136,819
WA	P - Northwest	P16108 - M	Makah Indian Tribe	$308,720	$387,228	$331,326	$280,365	$376,843	$337,978	$328,274	$335,819
WA	P - Northwest	P10110 - N	Nisqually Indian Tribe	$32,807	$440,599	$354,443	$193,384	$193,177	$176,129	$180,626	$224,452
ID	P - Northwest	P05181 - C	Coeur D'Alene Tribe	$82,546	$138,549	$128,293	$138,781	$145,464	$252,505	$369,753	$179,413
AK	P - Northwest	P15199 - M	Metlakatla Indian Community, Annette Islar	$214,624	$354,490	$281,995	$244,598	$327,066	$333,298	$352,631	$301,243
WA	P - Northwest	P10122 - S	Swinomish Indians	$26,133	$230,524	$187,938	$115,029	$562,733	$619,649	$315,039	$293,864
WA	P - Northwest	P06120 - S	Skokomish Indian Tribe	$46,464	$75,962	$319,027	$192,527	$201,652	$185,689	$183,258	$172,083
WA	P - Northwest	P10111 - N	Nooksack Indian Tribe	$98,786	$165,820	$174,928	$134,490	$191,597	$179,771	$185,454	$161,549
WA	P - Northwest	P06105 - C	Chehalis Reservation, Confederated Tribes	$15,302	$26,325	$29,461	$175,696	$279,872	$348,030	$345,539	$174,318
WA	P - Northwest	P10134 - S	Suquamish Indian Tribe	$44,505	$123,468	$124,122	$126,651	$142,551	$135,868	$132,327	$118,499
OR	P - Northwest	P01155 - C	Coquille Tribe	$50,734	$93,065	$98,905	$120,095	$138,234	$134,049	$126,502	$108,798
OR	P - Northwest	P01152 - C	Coos, Lower Umpqua and Siuslaw Indians,	$48,417	$81,183	$88,340	$112,477	$134,485	$130,638	$129,295	$103,548
WA	P - Northwest	P06125 - L	Lower Elwha Tribal Community	$176,223	$262,580	$160,938	$140,416	$160,118	$156,136	$278,270	$190,669
WA	P - Northwest	P10113 - P	Port Gamble Indian Community	$55,412	$90,561	$102,608	$134,720	$189,990	$194,299	$713,717	$211,615
WA	P - Northwest	P06121 - S	Squaxin Island Tribe	$40,768	$83,538	$93,847	$265,209	$260,832	$248,006	$286,775	$182,711
WA	P - Northwest	P10133 - S	Samish Indian Tribe	$203,773	$124,617	$119,089	$150,813	$170,007	$161,350	$74,542	$143,456
ID	P - Northwest	P05182 - N	Nez Perce Tribe	$68,242	$152,678	$157,203	$177,659	$180,666	$312,545	$410,630	$208,518
OR	P - Northwest	P01153 - C	Cow Creek Band of Umpqua Indians	$60,396	$99,511	$117,424	$220,895	$315,712	$288,148	$301,144	$200,461
OR	P - Northwest	P09145 - W	Warm Springs Reservation, Confederated	$1,471,313	$2,358,577	$1,770,248	$1,333,071	$1,257,002	$1,109,101	$1,058,501	$1,479,688
ID	P - Northwest	P04180 - F	Shoshone-Bannock Tribes-Fort Hall	$1,415,119	$2,124,189	$1,567,157	$1,173,079	$1,035,611	$942,432	$914,406	$1,310,285
OR	P - Northwest	P07143 - U	Umatilla Reservation, Confederated Tribes	$120,492	$195,767	$2,030,439	$1,112,965	$996,314	$881,880	$809,820	$878,240
WA	P - Northwest	P10123 - T	Tulalip Tribes	$62,631	$103,262	$1,094,208	$2,385,326	$2,317,937	$2,182,392	$1,437,573	$1,369,047
WA	P - Northwest	P06117 - Q	Quinault Indian Tribe	$195,433	$319,489	$320,593	$393,605	$446,666	$414,481	$403,673	$356,277
WA	P - Northwest	P12102 - S	Spokane Tribe of the Spokane Reservation	$382,968	$754,903	$579,515	$461,869	$847,837	$694,441	$747,914	$638,492
OR	P - Northwest	P09140 - K	Klamath Tribe	$141,714	$229,355	$251,143	$178,484	$292,022	$473,585	$1,196,884	$394,741
WA	P - Northwest	P10115 - P	Puyallup Tribe	$150,484	$242,189	$286,556	$1,467,337	$2,215,530	$2,167,840	$1,591,705	$1,160,234
WA	P - Northwest	P06132 - C	Cowlitz Indian Tribe	$133,950	$247,453	$295,107	$361,657	$354,010	$332,080	$326,041	$292,900
WA	P - Northwest	P10107 - L	Lummi Tribe	$196,010	$322,469	$587,837	$589,549	$829,493	$1,037,995	$873,413	$633,824
MT	P - Northwest	P13203 - F	Confederated Salish & Kootenai Tribes	$430,754	$892,715	$787,574	$721,150	$867,247	$798,197	$770,352	$752,570

STATE	REGION_NAME	Reservati	RESERVATION_NAME	FY05 DIST	FY06 DIST	FY07 DIST	FY08 DIST	FY09 DIST	FY10 DIST	FY11 DIST	Average DIST
WA	P - Northwest	P03101 - C	Colville Reservation, Confederated Tribes (	$1,173,700	$1,981,905	$1,529,306	$4,605,027	$6,904,726	$6,256,537	$4,469,487	$3,845,813
OR	P - Northwest	P01142 - S	Siletz Reservation, Confederated Tribes of	$177,726	$289,292	$1,273,878	$649,662	$700,787	$647,509	$669,812	$629,809
OR	P - Northwest	P01141 - G	Grand Ronde Community, Confederated Tr	$303,767	$486,078	$526,281	$555,760	$652,342	$625,835	$580,025	$532,870
WA	P - Northwest	P11124 - Y	Yakama Nation, Confederated Tribes and E	$1,011,637	$1,361,643	$1,134,989	$958,928	$997,887	$1,592,761	$1,429,117	$1,212,423
LA	S - Eastern	S50971 - C	Coushatta Tribe	$12,435	$21,169	$15,719	$14,787	$256,076	$220,747	$229,219	$110,022
NY	S - Eastern	S50008 - T	Tonawanda Band of Seneca Indians	$9,330	$17,932	$19,723	$36,169	$44,682	$44,033	$43,081	$30,707
CT	S - Eastern	S50020 - M	Mashantucket Pequot Tribe	$21,773	$48,059	$49,358	$179,401	$189,879	$171,458	$162,746	$117,525
LA	S - Eastern	S50970 - C	Chitimacha Tribe	$80,455	$113,748	$127,899	$197,843	$1,189,620	$1,024,829	$1,052,645	$541,005
MA	S - Eastern	S50030 - W	Wampanoag Tribe of Gay Head (Aquinnah)	$17,563	$34,523	$34,065	$148,822	$195,191	$173,902	$171,809	$110,839
NY	S - Eastern	S50009 - T	Tuscarora Nation	$12,231	$22,758	$25,537	$42,785	$51,713	$50,999	$49,783	$36,544
NY	S - Eastern	S50036 - S	Shinnecock Indian Nation	$0	$0	$0	$0	$0	$0	$6,321	$903
LA	S - Eastern	S50034 - J	Jena Band of Choctaw Indians	$36,427	$56,489	$50,463	$154,608	$143,302	$129,473	$130,966	$100,247
ME	S - Eastern	S50019 - H	Houlton Band of Maliseet Indians	$37,441	$45,292	$43,562	$78,784	$88,836	$82,366	$74,589	$64,410
FL	S - Eastern	S50026 - M	Miccosukee Tribe of Indians	$122,187	$244,100	$186,133	$157,214	$149,798	$143,239	$140,785	$163,351
ME	S - Eastern	S50014 - P	Passamaquoddy Tribe-Indian Township	$548,427	$582,068	$445,830	$244,253	$615,490	$545,379	$215,768	$456,745
NY	S - Eastern	S50006 - O	Onondaga Nation	$23,951	$40,776	$47,239	$66,500	$76,222	$74,522	$72,414	$57,375
NY	S - Eastern	S50013 - C	Cayuga Nation	$25,391	$43,064	$49,995	$68,037	$79,336	$117,852	$117,499	$71,596
ME	S - Eastern	S50031 - A	Aroostook Band of Micmac Indians	$58,897	$66,724	$72,694	$97,814	$210,055	$192,711	$191,743	$127,234
ME	S - Eastern	S50015 - P	Passamaquoddy Tribe-Pleasant Point	$0	$0	$0	$301,578	$0	$0	$348,123	$92,814
FL	S - Eastern	S53021 - B	Seminole Tribe of Florida	$395,153	$595,491	$702,336	$628,131	$601,934	$310,792	$303,832	$505,381
CT	S - Eastern	S50033 - M	Mohegan Indian Tribe	$39,747	$69,517	$81,296	$106,934	$123,064	$118,604	$115,039	$93,457
LA	S - Eastern	S50336 - T	Tunica-Biloxi Indian Tribe	$47,890	$77,148	$88,685	$129,480	$435,512	$807,238	$830,216	$345,167
NY	S - Eastern	S50011 - O	Oneida Nation	$90,448	$147,272	$174,952	$125,058	$142,601	$137,165	$132,895	$135,770
ME	S - Eastern	S50018 - P	Penobscot Tribe	$94,472	$341,505	$463,128	$417,886	$548,041	$495,418	$500,561	$408,716
RI	S - Eastern	S50027 - N	Narragansett Indian Tribe	$116,541	$169,698	$160,858	$230,507	$433,260	$392,015	$388,613	$270,213
MA	S - Eastern	S50035 - M	Mashpee Wampanoag	$0	$0	$0	$149,192	$591,739	$565,544	$659,635	$280,873
NY	S - Eastern	S50004 - S	Seneca Nation	$171,474	$279,076	$276,678	$325,584	$328,743	$409,679	$431,971	$317,601
NY	S - Eastern	S50007 - S	Saint Regis Mohawk Tribe	$175,522	$738,423	$634,157	$562,963	$514,197	$506,854	$577,384	$529,929
SC	S - Eastern	S50032 - C	Catawba Indian Nation	$138,667	$225,128	$248,652	$350,925	$365,480	$342,331	$338,085	$287,038
AL	S - Eastern	S50028 - P	Poarch Band of Creek Indians	$120,411	$208,308	$231,919	$260,895	$430,047	$428,552	$469,098	$307,033
NC	S - Eastern	S52001 - E	Eastern Band of Cherokee Indians	$1,221,631	$1,280,126	$1,060,320	$1,071,568	$987,443	$914,005	$943,967	$1,068,437
MS	S - Eastern	S78980 - M	Mississippi Band of Choctaw Indians	$576,756	$968,492	$860,814	$831,789	$1,078,887	$1,002,876	$997,931	$902,506

APPENDIX E
TRAFFIC ANALYSIS AND PROJECTION CALCULATIONS

Jamestown S'Klallam Tribe

Federal Highway Administration

Prepared by:

RED PLAINS PROFESSIONAL, INC.

Jamestown S'Klallam Tribe Project Development List

Source Document	Project/Development Name	Project Status				Horizon Date	Include in TTP LRTP		Provide Traffic Projections		Tribal Comments
		Complete	In-Process	Future	Cancelled	Horizon Date	Yes	No	Yes	No	
2005-2015 Comp Plan	Driving 101 Safety Project	X						X			This was a WA State Traffic Commission effort in 2009.
2005-2015 Comp Plan	Correia and Zaccardo Road Safety Projects		X			2015/2016	X			X	This project is ready to go to construction pending funding.
2012 Report to Tribal Citi.	7 Cedars Casino Expansion	X									
	4,000 sqft east side addition – will increase east side to 16,500 and total building to 90,001	X									
	Napoli's sit down restaurant to seat 85 people	X									
	Rainforest Bar High end intimate bar – no specifics	X									
	50+employees to be added with expansion	X									
	100 slot machines to be added (increasing total count to 650)	X									
2012 Report to Tribal Citi.	Knapp Road/Diamond Point Road Development Property			X		*2020					
2013 Report to Tribal Citi.	Cell Phone Tower		X			*2015/2016	X			X	Our EDA office is taking the lead .
2014 Report to Tribal Citi.	21-Acre Blyn Area Infrastructure Expansion to support Tribal Campus		X			*2016/2017	X			X	Will support a wastewater treatment/disposal system
2015 Report to Tribal Citi.	Old Blyn Highway Traffic Calming through Tribal Campus	X				*2014		X		X	
	Phase I	X									
	Phase II		X								Will be complete by June 2014
Vision Master Plan	Bingo Hall Renovations			X							Items # 18 - 21 are Resort projects…will need to get information from them re: future plans.
Vision Master Plan	7 Cedars Master Plan – Resort Hotel etc.		X								
Vision Master Plan	Resort Phase II - Hillside Cabins			X							
Vision Master Plan	Resort Phase II – RV Park			X							
Vision Master Plan	Blyn Transportation Network - Don't recognize this one										
Vision Master Plan	Carving Shed Remodel			X		2016/2017	X			X	Will support three staff members
Vision Master Plan	Cedars at Dungeness Golf Course – Master Plan		X			?	X		X		Resort project
Vision Master Plan	Cell Phone Tower - See above										
Vision Master Plan	JST Cemetery		X			On-going	X		X		Infrequent use, but sometimes heavy with funeral services happen
Vision Master Plan	Citifor-Nicholson Short Plat				Sold						
Vision Master Plan	Citifor South 84 Acres				Sold						
Vision Master Plan	Coffee Shop between Longhouse/Firestation			X							Resort Project
Vision Master Plan	Craft Property Housing		X			*2020	X		X		Tribal housing - 41 homes
Vision Master Plan	Tribal Center Dock Restoration				X						
Vision Master Plan	Dungeness River Audubon Center at Railroad Bridge		X			On-going	X		X		Continue to expand the park and its amenities
Vision Master Plan	Dungeness River Mouth / Estuarine Restoration		X			On-going		X		X	
Vision Master Plan	Fireworks Retail Center			X		*2020	X		X		Will be necessary when resort plans move forward
Vision Master Plan	Fitness Center			X		*2020	X		X		
Vision Master Plan	HWY 101 East Interchange			X		Beyond 2024	X		X		
Vision Master Plan	HWY 101 West Casino Interchange			X							Will be necessary when resort plans move forward
Vision Master Plan	Jamestown Beach Improvements		X			2014/2015/2016	X		X		Community Center and Canoe Landing amenities
Vision Master Plan	Jensen Simms Planning Property			X		*202	X		X		
Vision Master Plan	Jimmycomelately Creek Estuary Restoration	X									
Vision Master Plan	Law Enforcement Office			X		*2016					Target property - end of Zaccardo Road
Vision Master Plan	New Tribal Administration Offices @ Maime Faulk			X		*2020	X		X		
Vision Master Plan	ODT – Community Center to Old Blyn Hwy	X									
Vision Master Plan	S'Klallam Discovery Trail – Contry Store (trail spur)		X			*2015	X		X		
Vision Master Plan	PAC Five II – North (121 Acres on Miller Point)			X							Resort Project
Vision Master Plan	PAC Five II – South (golf course?)			X							Resort Project
Vision Master Plan	Salish Village (Rayonier Site) WOW!			X							JST not likely to take the lead
Vision Master Plan	PAC Five I – South			X							Resort Project
Vision Master Plan	MBR Restrooms (w/ Sweat Lodge)		X			*2015	X		X		At Jamestown Beach property
Vision Master Plan	Sweat Lodge		X			*2015	X		X		At Jamestown Beach property
Vision Master Plan	Tamanowas Rock Sanctuary – Phase I		X			*2014	X		X		Improve but control public access
Vision Master Plan	Youth Center Improvements		X			*2015	X		X		
Added by Tribe for LRTP	ODT from Blyn Road to Diamond Point Road		X				X		X		Will be done in two phases
Added by Tribe for LRTP	ODT from Blyn Road to Diamond Point Road - Phase I		X			*2015	X		X		Phase I will be OBH to Diamond Point Road - currently applying for construction funds
Added by Tribe for LRTP	ODT from Blyn Road to Diamond Point Road - Phase II			X		*2017	X		X		Phase II will be Blyn Crossing to OBH - currently applying for planning/design funds
Added by Tribe for LRTP	Bridge/Trestle Repair/Replacemenat t Railroad Bridge Park			X		On-going	X		X		Need to plan for renovation and/or replacement
Added by Tribe for LRTP	Corriea - Sophus Road Connection - Road			X		?	X		X		Coordinate with Resort as this road will connect the LHM with the Resort
Added by Tribe for LRTP	Corriea - Sophus Road Connection - Bridge			X		?	X		X		" " "
Added by Tribe for LRTP											
Added by Tribe for LRTP											
Added by Tribe for LRTP											
Added by Tribe for LRTP											
Added by Tribe for LRTP											
Added by Tribe for LRTP											
Added by Tribe for LRTP											
Added by Tribe for LRTP											
Added by Tribe for LRTP											
Added by Tribe for LRTP											
Added by Tribe for LRTP											
Added by Tribe for LRTP											

APPENDIX E-1

2014 TRAFFIC OPERATIONS WORKSHEETS

Movement	EBL	EBT	EBR	WBL	WBT	WBR	NBL	NBT	NBR	SBL	SBT	SBR
Lane Configurations												
Volume (vph)	100	545	65	65	545	120	65	80	180	120	80	145
Ideal Flow (vphpl)	1900	1900	1900	1900	1900	1900	1900	1900	1900	1900	1900	1900
Total Lost time (s)	4.0	4.0	4.0	4.0	4.0	4.0	4.0	4.0		4.0	4.0	
Lane Util. Factor	1.00	0.95	1.00	1.00	0.95	1.00	1.00	1.00		1.00	1.00	
Frt	1.00	1.00	0.85	1.00	1.00	0.85	1.00	0.90		1.00	0.90	
Flt Protected	0.95	1.00	1.00	0.95	1.00	1.00	0.95	1.00		0.95	1.00	
Satd. Flow (prot)	1770	3539	1583	1770	3539	1583	1770	1669		1770	1683	
Flt Permitted	0.95	1.00	1.00	0.95	1.00	1.00	0.95	1.00		0.95	1.00	
Satd. Flow (perm)	1770	3539	1583	1770	3539	1583	1770	1669		1770	1683	
Peak-hour factor, PHF	0.92	0.92	0.92	0.92	0.92	0.92	0.92	0.92	0.92	0.92	0.92	0.92
Adj. Flow (vph)	109	592	71	71	592	130	71	87	196	130	87	158
RTOR Reduction (vph)	0	0	49	0	0	94	0	136	0	0	105	0
Lane Group Flow (vph)	109	592	22	71	592	36	71	147	0	130	140	0
Turn Type	Prot	NA	Perm	Prot	NA	Perm	Prot	NA		Prot	NA	
Protected Phases	7	4		3	8		5	2		1	6	
Permitted Phases			4			8						
Actuated Green, G (s)	4.0	17.5	17.5	2.3	15.8	15.8	2.3	17.7		4.0	19.4	
Effective Green, g (s)	4.0	17.5	17.5	2.3	15.8	15.8	2.3	17.7		4.0	19.4	
Actuated g/C Ratio	0.07	0.30	0.30	0.04	0.27	0.27	0.04	0.31		0.07	0.34	
Clearance Time (s)	4.0	4.0	4.0	4.0	4.0	4.0	4.0	4.0		4.0	4.0	
Vehicle Extension (s)	3.0	3.0	3.0	3.0	3.0	3.0	3.0	3.0		3.0	3.0	
Lane Grp Cap (vph)	123	1077	481	70	972	434	70	513		123	567	
v/s Ratio Prot	c0.06	c0.17		0.04	0.17		0.04	c0.09		c0.07	0.08	
v/s Ratio Perm			0.01			0.02						
v/c Ratio	0.89	0.55	0.04	1.01	0.61	0.08	1.01	0.29		1.06	0.25	
Uniform Delay, d1	26.5	16.7	14.1	27.6	18.2	15.5	27.6	15.1		26.8	13.8	
Progression Factor	1.00	1.00	1.00	1.00	1.00	1.00	1.00	1.00		1.00	1.00	
Incremental Delay, d2	47.7	0.6	0.0	111.6	1.1	0.1	111.6	1.4		97.2	1.0	
Delay (s)	74.2	17.3	14.1	139.2	19.2	15.6	139.2	16.5		124.0	14.8	
Level of Service	E	B	B	F	B	B	F	B		F	B	
Approach Delay (s)		25.0			29.4			41.1			52.7	
Approach LOS		C			C			D			D	

Intersection Summary			
HCM 2000 Control Delay	33.5	HCM 2000 Level of Service	C
HCM 2000 Volume to Capacity ratio	0.53		
Actuated Cycle Length (s)	57.5	Sum of lost time (s)	16.0
Intersection Capacity Utilization	55.9%	ICU Level of Service	B
Analysis Period (min)	15		
c Critical Lane Group			

Movement	EBL	EBT	EBR	WBL	WBT	WBR	NBL	NBT	NBR	SBL	SBT	SBR
Lane Configurations												
Volume (veh/h)	0	0	0	10	0	115	30	300	0	0	165	215
Sign Control		Stop			Stop			Free			Free	
Grade		0%			0%			0%			0%	
Peak Hour Factor	0.92	0.92	0.92	0.92	0.92	0.92	0.92	0.92	0.92	0.92	0.92	0.92
Hourly flow rate (vph)	0	0	0	11	0	125	33	326	0	0	179	234
Pedestrians												
Lane Width (ft)												
Walking Speed (ft/s)												
Percent Blockage												
Right turn flare (veh)												
Median type								None			None	
Median storage veh)												
Upstream signal (ft)												
pX, platoon unblocked												
vC, conflicting volume	571	571	179	571	804	326	413			326		
vC1, stage 1 conf vol												
vC2, stage 2 conf vol												
vCu, unblocked vol	571	571	179	571	804	326	413			326		
tC, single (s)	7.1	6.5	6.2	7.1	6.5	6.2	4.1			4.1		
tC, 2 stage (s)												
tF (s)	3.5	4.0	3.3	3.5	4.0	3.3	2.2			2.2		
p0 queue free %	100	100	100	97	100	83	97			100		
cM capacity (veh/h)	349	419	863	422	307	715	1146			1234		

Direction, Lane #	WB 1	NB 1	NB 2	SB 1	SB 2
Volume Total	136	33	326	179	234
Volume Left	11	33	0	0	0
Volume Right	125	0	0	0	234
cSH	678	1146	1700	1234	1700
Volume to Capacity	0.20	0.03	0.19	0.00	0.14
Queue Length 95th (ft)	19	2	0	0	0
Control Delay (s)	11.6	8.2	0.0	0.0	0.0
Lane LOS	B	A			
Approach Delay (s)	11.6	0.7		0.0	
Approach LOS	B				

Intersection Summary				
Average Delay	2.0			
Intersection Capacity Utilization	34.3%	ICU Level of Service	A	
Analysis Period (min)	15			

Movement	EBL	EBT	EBR	WBL	WBT	WBR	NBL	NBT	NBR	SBL	SBT	SBR
Lane Configurations												
Volume (veh/h)	235	0	40	0	0	0	0	90	10	130	65	0
Sign Control		Stop			Stop			Free			Free	
Grade		0%			0%			0%			0%	
Peak Hour Factor	0.92	0.92	0.92	0.92	0.92	0.92	0.92	0.92	0.92	0.92	0.92	0.92
Hourly flow rate (vph)	255	0	43	0	0	0	0	98	11	141	71	0
Pedestrians												
Lane Width (ft)												
Walking Speed (ft/s)												
Percent Blockage												
Right turn flare (veh)			12									
Median type								None			None	
Median storage veh)												
Upstream signal (ft)												
pX, platoon unblocked												
vC, conflicting volume	457	462	71	478	457	103	71			109		
vC1, stage 1 conf vol												
vC2, stage 2 conf vol												
vCu, unblocked vol	457	462	71	478	457	103	71			109		
tC, single (s)	7.1	6.5	6.2	7.1	6.5	6.2	4.1			4.1		
tC, 2 stage (s)												
tF (s)	3.5	4.0	3.3	3.5	4.0	3.3	2.2			2.2		
p0 queue free %	46	100	96	100	100	100	100			90		
cM capacity (veh/h)	477	449	992	441	453	952	1530			1482		

Direction, Lane #	EB 1	NB 1	SB 1	SB 2
Volume Total	299	109	141	71
Volume Left	255	0	141	0
Volume Right	43	11	0	0
cSH	558	1700	1482	1700
Volume to Capacity	0.54	0.06	0.10	0.04
Queue Length 95th (ft)	79	0	8	0
Control Delay (s)	19.2	0.0	7.7	0.0
Lane LOS	C		A	
Approach Delay (s)	19.2	0.0	5.1	
Approach LOS	C			

Intersection Summary			
Average Delay	11.0		
Intersection Capacity Utilization	35.6%	ICU Level of Service	A
Analysis Period (min)	15		

Movement	EBL2	EBL	EBR	NBL	NBT	NBR	SBL	SBT	SBR	SWL	SWR	SWR2
Lane Configurations												
Volume (veh/h)	1	0	0	5	605	0	0	500	15	0	0	1
Sign Control		Stop			Free			Free		Stop		
Grade		0%			0%			0%		0%		
Peak Hour Factor	0.92	0.92	0.92	0.92	0.92	0.92	0.92	0.92	0.92	0.92	0.92	0.92
Hourly flow rate (vph)	1	0	0	5	658	0	0	543	16	0	0	1
Pedestrians												
Lane Width (ft)												
Walking Speed (ft/s)												
Percent Blockage												
Right turn flare (veh)												
Median type					None			None				
Median storage veh)												
Upstream signal (ft)												
pX, platoon unblocked												
vC, conflicting volume	1221	1220	552	560			658			1220	1228	658
vC1, stage 1 conf vol												
vC2, stage 2 conf vol												
vCu, unblocked vol	1221	1220	552	560			658			1220	1228	658
tC, single (s)	7.1	6.5	6.2	4.1			4.1			7.1	6.5	6.2
tC, 2 stage (s)												
tF (s)	3.5	4.0	3.3	2.2			2.2			3.5	4.0	3.3
p0 queue free %	99	100	100	99			100			100	100	100
cM capacity (veh/h)	156	179	534	1011			930			156	177	464

Direction, Lane #	EB 1	NB 1	SB 1	SW 1
Volume Total	1	663	560	1
Volume Left	1	5	0	0
Volume Right	0	0	16	1
cSH	156	1011	930	464
Volume to Capacity	0.01	0.01	0.00	0.00
Queue Length 95th (ft)	1	0	0	0
Control Delay (s)	28.3	0.1	0.0	12.8
Lane LOS	D	A		B
Approach Delay (s)	28.3	0.1	0.0	12.8
Approach LOS	D			B

Intersection Summary			
Average Delay	0.1		
Intersection Capacity Utilization	45.8%	ICU Level of Service	A
Analysis Period (min)	15		

Movement	EBT	EBR	WBL	WBT	NEL	NER
Lane Configurations						
Volume (veh/h)	525	70	45	550	60	35
Sign Control	Free			Free	Stop	
Grade	0%			0%	0%	
Peak Hour Factor	0.92	0.92	0.92	0.92	0.92	0.92
Hourly flow rate (vph)	571	76	49	598	65	38
Pedestrians						
Lane Width (ft)						
Walking Speed (ft/s)						
Percent Blockage						
Right turn flare (veh)						
Median type	None			None		
Median storage veh)						
Upstream signal (ft)						
pX, platoon unblocked						
vC, conflicting volume			647		1266	571
vC1, stage 1 conf vol						
vC2, stage 2 conf vol						
vCu, unblocked vol			647		1266	571
tC, single (s)			4.1		6.4	6.2
tC, 2 stage (s)						
tF (s)			2.2		3.5	3.3
p0 queue free %			95		63	93
cM capacity (veh/h)			939		177	521

Direction, Lane #	EB 1	EB 2	WB 1	WB 2	NE 1	NE 2
Volume Total	571	76	49	598	65	38
Volume Left	0	0	49	0	65	0
Volume Right	0	76	0	0	0	38
cSH	1700	1700	939	1700	177	521
Volume to Capacity	0.34	0.04	0.05	0.35	0.37	0.07
Queue Length 95th (ft)	0	0	4	0	39	6
Control Delay (s)	0.0	0.0	9.0	0.0	36.8	12.5
Lane LOS			A		E	B
Approach Delay (s)	0.0		0.7		27.8	
Approach LOS					D	

Intersection Summary			
Average Delay	2.4		
Intersection Capacity Utilization	44.3%	ICU Level of Service	A
Analysis Period (min)	15		

Movement	EBT	EBR	WBL	WBT	NEL	NER
Lane Configurations						
Volume (veh/h)	525	70	45	550	60	35
Sign Control	Free			Free	Stop	
Grade	0%			0%	0%	
Peak Hour Factor	0.92	0.92	0.92	0.92	0.92	0.92
Hourly flow rate (vph)	571	76	49	598	65	38
Pedestrians						
Lane Width (ft)						
Walking Speed (ft/s)						
Percent Blockage						
Right turn flare (veh)						
Median type	None			None		
Median storage veh)						
Upstream signal (ft)						
pX, platoon unblocked						
vC, conflicting volume			647		1266	571
vC1, stage 1 conf vol						
vC2, stage 2 conf vol						
vCu, unblocked vol			647		1266	571
tC, single (s)			4.1		6.4	6.2
tC, 2 stage (s)						
tF (s)			2.2		3.5	3.3
p0 queue free %			95		63	93
cM capacity (veh/h)			939		177	521

Direction, Lane #	EB 1	EB 2	WB 1	WB 2	NE 1	NE 2
Volume Total	571	76	49	598	65	38
Volume Left	0	0	49	0	65	0
Volume Right	0	76	0	0	0	38
cSH	1700	1700	939	1700	177	521
Volume to Capacity	0.34	0.04	0.05	0.35	0.37	0.07
Queue Length 95th (ft)	0	0	4	0	39	6
Control Delay (s)	0.0	0.0	9.0	0.0	36.8	12.5
Lane LOS			A		E	B
Approach Delay (s)	0.0		0.7		27.8	
Approach LOS					D	

Intersection Summary			
Average Delay	2.4		
Intersection Capacity Utilization	44.3%	ICU Level of Service	A
Analysis Period (min)	15		

Movement	EBL	EBT	EBR	WBL	WBT	WBR	SEL	SET	SER	NWL	NWT	NWR
Lane Configurations												
Volume (veh/h)	35	495	2	1	545	10	5	1	50	1	0	1
Sign Control		Free			Free			Stop			Stop	
Grade		0%			0%			0%			0%	
Peak Hour Factor	0.92	0.92	0.92	0.92	0.92	0.92	0.92	0.92	0.92	0.92	0.92	0.92
Hourly flow rate (vph)	38	538	2	1	592	11	5	1	54	1	0	1
Pedestrians												
Lane Width (ft)												
Walking Speed (ft/s)												
Percent Blockage												
Right turn flare (veh)												
Median type		None			None							
Median storage veh)												
Upstream signal (ft)												
pX, platoon unblocked												
vC, conflicting volume	603			540			1215	1216	598	1265	1221	539
vC1, stage 1 conf vol												
vC2, stage 2 conf vol												
vCu, unblocked vol	603			540			1215	1216	598	1265	1221	539
tC, single (s)	4.1			4.1			7.1	6.5	6.2	7.1	6.5	6.2
tC, 2 stage (s)												
tF (s)	2.2			2.2			3.5	4.0	3.3	3.5	4.0	3.3
p0 queue free %	96			100			96	99	89	99	100	100
cM capacity (veh/h)	974			1028			153	174	502	126	173	542

Direction, Lane #	EB 1	EB 2	WB 1	WB 2	SE 1	NW 1
Volume Total	38	540	1	603	61	2
Volume Left	38	0	1	0	5	1
Volume Right	0	2	0	11	54	1
cSH	974	1700	1028	1700	406	204
Volume to Capacity	0.04	0.32	0.00	0.35	0.15	0.01
Queue Length 95th (ft)	3	0	0	0	13	1
Control Delay (s)	8.8	0.0	8.5	0.0	15.4	22.8
Lane LOS	A		A		C	C
Approach Delay (s)	0.6		0.0		15.4	22.8
Approach LOS					C	C

Intersection Summary			
Average Delay	1.1		
Intersection Capacity Utilization	39.4%	ICU Level of Service	A
Analysis Period (min)	15		

Movement	WBL	WBR	NBT	NBR	SBL	SBT
Lane Configurations						
Volume (veh/h)	10	5	495	20	2	550
Sign Control	Stop		Free			Free
Grade	0%		0%			0%
Peak Hour Factor	0.92	0.92	0.92	0.92	0.92	0.92
Hourly flow rate (vph)	11	5	538	22	2	598
Pedestrians						
Lane Width (ft)						
Walking Speed (ft/s)						
Percent Blockage						
Right turn flare (veh)						
Median type			None			None
Median storage veh)						
Upstream signal (ft)						
pX, platoon unblocked						
vC, conflicting volume	1151	549			560	
vC1, stage 1 conf vol						
vC2, stage 2 conf vol						
vCu, unblocked vol	1151	549			560	
tC, single (s)	6.4	6.2			4.1	
tC, 2 stage (s)						
tF (s)	3.5	3.3			2.2	
p0 queue free %	95	99			100	
cM capacity (veh/h)	218	536			1011	

Direction, Lane #	WB 1	NB 1	SB 1
Volume Total	16	560	600
Volume Left	11	0	2
Volume Right	5	22	0
cSH	272	1700	1011
Volume to Capacity	0.06	0.33	0.00
Queue Length 95th (ft)	5	0	0
Control Delay (s)	19.1	0.0	0.1
Lane LOS	C		A
Approach Delay (s)	19.1	0.0	0.1
Approach LOS	C		

Intersection Summary			
Average Delay	0.3		
Intersection Capacity Utilization	40.5%	ICU Level of Service	A
Analysis Period (min)	15		

Movement	NBT	NBR	SBL	SBT	NWL	NWR
Lane Configurations						
Volume (veh/h)	505	0	0	550	1	1
Sign Control	Free			Free	Stop	
Grade	0%			0%	0%	
Peak Hour Factor	0.92	0.92	0.92	0.92	0.92	0.92
Hourly flow rate (vph)	549	0	0	598	1	1
Pedestrians						
Lane Width (ft)						
Walking Speed (ft/s)						
Percent Blockage						
Right turn flare (veh)						
Median type	None			None		
Median storage veh)						
Upstream signal (ft)						
pX, platoon unblocked						
vC, conflicting volume			549		848	274
vC1, stage 1 conf vol						
vC2, stage 2 conf vol						
vCu, unblocked vol			549		848	274
tC, single (s)			4.1		6.8	6.9
tC, 2 stage (s)						
tF (s)			2.2		3.5	3.3
p0 queue free %			100		100	100
cM capacity (veh/h)			1017		300	723

Direction, Lane #	NB 1	NB 2	SB 1	SB 2	NW 1
Volume Total	366	183	199	399	2
Volume Left	0	0	0	0	1
Volume Right	0	0	0	0	1
cSH	1700	1700	1017	1700	425
Volume to Capacity	0.22	0.11	0.00	0.23	0.01
Queue Length 95th (ft)	0	0	0	0	0
Control Delay (s)	0.0	0.0	0.0	0.0	13.5
Lane LOS					B
Approach Delay (s)	0.0		0.0		13.5
Approach LOS					B

Intersection Summary			
Average Delay	0.0		
Intersection Capacity Utilization	25.2%	ICU Level of Service	A
Analysis Period (min)	15		

Movement	EBL	EBT	EBR	WBL	WBT	WBR	NBL	NBT	NBR	SBL	SBT	SBR
Lane Configurations												
Volume (veh/h)	40	505	15	5	555	15	15	1	5	15	1	40
Sign Control		Free			Free			Stop			Stop	
Grade		0%			0%			0%			0%	
Peak Hour Factor	0.92	0.92	0.92	0.92	0.92	0.92	0.92	0.92	0.92	0.92	0.92	0.92
Hourly flow rate (vph)	43	549	16	5	603	16	16	1	5	16	1	43
Pedestrians												
Lane Width (ft)												
Walking Speed (ft/s)												
Percent Blockage												
Right turn flare (veh)												
Median type		None			None							
Median storage veh)												
Upstream signal (ft)												
pX, platoon unblocked												
vC, conflicting volume	620			565			1302	1274	557	1264	1274	611
vC1, stage 1 conf vol												
vC2, stage 2 conf vol												
vCu, unblocked vol	620			565			1302	1274	557	1264	1274	611
tC, single (s)	4.1			4.1			7.1	6.5	6.2	7.1	6.5	6.2
tC, 2 stage (s)												
tF (s)	2.2			2.2			3.5	4.0	3.3	3.5	4.0	3.3
p0 queue free %	95			99			86	99	99	88	99	91
cM capacity (veh/h)	961			1007			120	159	530	138	159	493

Direction, Lane #	EB 1	EB 2	WB 1	WB 2	NB 1	SB 1
Volume Total	43	565	5	620	23	61
Volume Left	43	0	5	0	16	16
Volume Right	0	16	0	16	5	43
cSH	961	1700	1007	1700	149	286
Volume to Capacity	0.05	0.33	0.01	0.36	0.15	0.21
Queue Length 95th (ft)	4	0	0	0	13	20
Control Delay (s)	8.9	0.0	8.6	0.0	33.4	20.9
Lane LOS	A		A		D	C
Approach Delay (s)	0.6		0.1		33.4	20.9
Approach LOS					D	C

Intersection Summary			
Average Delay	1.9		
Intersection Capacity Utilization	43.2%	ICU Level of Service	A
Analysis Period (min)	15		

APPENDIX E-2

TURNING MOVEMENT COUNTS, ESTIMATES AND PROJECTIONS

Jamestown S'Klallam Tribe LRTP
Clallam County, Washington
Traffic Volume Worksheet - Weekday PM Peak Hour

Growth Rate: 3%

			A	B	C		E	F	G
			Pre-2014 Traffic Volumes	**Existing 2014 Traffic Volumes**	Background Growth	Volume Shift	**Projected Traffic Volumes without Project**	**Site-Generated Traffic Volumes**	**Projected Traffic Volumes with Project**
				2014	2035		2035		2035
1		**SR 101/Carlsborg Road**							
		Year:	**2005**						
	rt	1	138	**146**	92	0	**238**	**7**	**245**
SB	th	2	74	**78**	49	0	**127**	**0**	**127**
	lt	3	113	**120**	76	0	**196**	**4**	**200**
	rt	4	113	**120**	76	0	**196**	**8**	**204**
WB	th	5	512	**543**	342	0	**885**	**0**	**885**
	lt	6	63	**67**	42	0	**109**	**0**	**109**
	rt	7	170	**180**	113	0	**293**	**0**	**293**
NB	th	8	74	**78**	49	0	**127**	**0**	**127**
	lt	9	61	**65**	41	0	**106**	**0**	**106**
	rt	10	61	**65**	41	0	**106**	**0**	**106**
EB	th	11	512	**543**	342	0	**885**	**0**	**885**
	lt	12	96	**102**	64	0	**166**	**11**	**177**
2		**SR 101 WB Ramps/Sequim Ave**							
		Year:	**2012**						
	rt	1	203	**215**	135	0	**350**	**6**	**356**
SB	th	2	158	**167**	105	0	**272**	**3**	**275**
	lt	3	0	**0**	0	0	**0**	**0**	**0**
	rt	4	110	**117**	74	0	**191**	**1**	**192**
WB	th	5	0	**0**	0	0	**0**	**0**	**0**
	lt	6	9	**10**	6	0	**16**	**0**	**16**
	rt	7	0	**0**	0	0	**0**	**0**	**0**
NB	th	8	285	**302**	190	0	**492**	**3**	**495**
	lt	9	26	**28**	18	0	**46**	**0**	**46**
	rt	10	0	**0**	0	0	**0**	**0**	**0**
EB	th	11	0	**0**	0	0	**0**	**0**	**0**
	lt	12	0	**0**	0	0	**0**	**0**	**0**
3		**SR 101 EB Ramps/Sequim Ave**							
		Year:	**2012**						
	rt	1	0	**0**	0	0	**0**	**0**	**0**
SB	th	2	62	**66**	42	0	**108**	**0**	**108**
	lt	3	123	**130**	82	0	**212**	**3**	**215**
	rt	4	0	**0**	0	0	**0**	**0**	**0**
WB	th	5	0	**0**	0	0	**0**	**0**	**0**
	lt	6	0	**0**	0	0	**0**	**0**	**0**
	rt	7	10	**11**	7	0	**18**	**0**	**18**
NB	th	8	87	**92**	58	0	**150**	**0**	**150**
	lt	9	0	**0**	0	0	**0**	**0**	**0**
	rt	10	36	**38**	24	0	**62**	**0**	**62**
EB	th	11	0	**0**	0	0	**0**	**0**	**0**
	lt	12	223	**236**	149	0	**385**	**3**	**388**

Jamestown S'Klallam Tribe LRTP
Clallam County, Washington
Traffic Volume Worksheet - Weekday PM Peak Hour

Growth Rate: 3%

			A	B	C		E	F	G
			Pre-2014 Traffic Volumes	**Existing 2014 Traffic Volumes**	Background Growth	Volume Shift	**Projected Traffic Volumes without Project**	**Site-Generated Traffic Volumes**	**Projected Traffic Volumes with Project**
4		**US 101/Corriea Rd**							
		Year:	**2007**						
	rt	1	0	**0**	0	0	**0**	**0**	**0**
SB	th	2	0	**0**	0	0	**0**	**0**	**0**
	lt	3	1	**1**	1	0	**2**	**0**	**2**
	rt	4	0	**0**	0	0	**0**	**0**	**0**
WB	th	5	573	**607**	382	0	**989**	**60**	**1049**
	lt	6	4	**4**	3	0	**7**	**6**	**13**
	rt	7	2	**2**	1	0	**3**	**5**	**8**
NB	th	8	1	**1**	1	0	**2**	**0**	**2**
	lt	9	9	**10**	6	0	**16**	**10**	**26**
	rt	10	12	**13**	8	0	**21**	**14**	**35**
EB	th	11	556	**589**	371	0	**960**	**50**	**1010**
	lt	12	0	**0**	0	0	**0**	**0**	**0**
5		**US 101/Casino Dr**							
		Year:	**2007**						
	rt	1	0	**0**	0	0	**0**	**0**	**0**
SB	th	2	0	**0**	0	0	**0**	**0**	**0**
	lt	3	0	**0**	0	0	**0**	**0**	**0**
	rt	4	0	**0**	0	0	**0**	**0**	**0**
WB	th	5	519	**550**	347	0	**897**	**29**	**926**
	lt	6	44	**47**	30	0	**77**	**19**	**96**
	rt	7	32	**34**	21	0	**55**	**24**	**79**
NB	th	8	0	**0**	0	0	**0**	**0**	**0**
	lt	9	57	**60**	38	0	**98**	**37**	**135**
	rt	10	66	**70**	44	0	**114**	**28**	**142**
EB	th	11	494	**524**	330	0	**854**	**27**	**881**
	lt	12	0	**0**	0	0	**0**	**0**	**0**
6		**US 101/Sophus Rd**							
		Year:	**2007**						
	rt	1	0	**0**	0	0	**0**	**0**	**0**
SB	th	2	0	**0**	0	0	**0**	**0**	**0**
	lt	3	0	**0**	0	0	**0**	**0**	**0**
	rt	4	0	**0**	0	0	**0**	**0**	**0**
WB	th	5	522	**553**	348	0	**901**	**38**	**939**
	lt	6	0	**0**	0	0	**0**	**5**	**5**
	rt	7	0	**0**	0	0	**0**	**5**	**5**
NB	th	8	0	**0**	0	0	**0**	**0**	**0**
	lt	9	1	**1**	1	0	**2**	**10**	**12**
	rt	10	7	**7**	4	0	**11**	**10**	**21**
EB	th	11	520	**551**	347	0	**898**	**41**	**939**
	lt	12	0	**0**	0	0	**0**	**0**	**0**
7		**US 101/Blyn Crossing**							
		Year:	**2007**						
	rt	1	48	**51**	32	0	**83**	**7**	**90**
SB	th	2	1	**1**	1	0	**2**	**0**	**2**
	lt	3	6	**6**	4	0	**10**	**3**	**13**
	rt	4	9	**10**	6	0	**16**	**3**	**19**
WB	th	5	515	**546**	344	0	**890**	**36**	**926**
	lt	6	1	**1**	1	0	**2**	**0**	**2**
	rt	7	1	**1**	1	0	**2**	**0**	**2**
NB	th	8	0	**0**	0	0	**0**	**0**	**0**
	lt	9	1	**1**	1	0	**2**	**0**	**2**
	rt	10	2	**2**	1	0	**3**	**0**	**3**
EB	th	11	468	**496**	312	0	**808**	**39**	**847**
	lt	12	32	**34**	21	0	**55**	**7**	**62**

Jamestown S'Klallam Tribe LRTP
Clallam County, Washington
Traffic Volume Worksheet - Weekday PM Peak Hour

Growth Rate: 3%

			A	B	C		E	F	G
			Pre-2014 Traffic Volumes	**Existing 2014 Traffic Volumes**	Background Growth	Volume Shift	**Projected Traffic Volumes without Project**	**Site-Generated Traffic Volumes**	**Projected Traffic Volumes with Project**
8		**Chicken Coop Rd/US 101**							
		Year:	**2007**						
	rt	1	0	**0**	0	0	**0**	**0**	**0**
SB	th	2	518	**549**	346	-1	**894**	**33**	**927**
	lt	3	2	**2**	1	1	**4**	**3**	**7**
	rt	4	3	**3**	2	2	**7**	**3**	**10**
WB	th	5	0	**0**	0	0	**0**	**0**	**0**
	lt	6	9	**10**	6	3	**19**	**6**	**25**
	rt	7	19	**20**	13	6	**39**	**5**	**44**
NB	th	8	465	**493**	311	-2	**802**	**37**	**839**
	lt	9	0	**0**	0	0	**0**	**0**	**0**
	rt	10	0	**0**	0	0	**0**	**0**	**0**
EB	th	11	0	**0**	0	0	**0**	**0**	**0**
	lt	12	0	**0**	0	0	**0**	**0**	**0**
9		**Spotted Owl Ln/US 101**							
		Year:	**2007**						
	rt	1	0	**0**	0	0	**0**	**0**	**0**
SB	th	2	520	**551**	347	0	**898**	**0**	**898**
	lt	3	0	**0**	0	0	**0**	**2**	**2**
	rt	4	0	**0**	0	0	**0**	**3**	**3**
WB	th	5	0	**0**	0	0	**0**	**0**	**0**
	lt	6	0	**0**	0	0	**0**	**5**	**5**
	rt	7	0	**0**	0	0	**0**	**5**	**5**
NB	th	8	478	**507**	319	0	**826**	**0**	**826**
	lt	9	0	**0**	0	0	**0**	**0**	**0**
	rt	10	0	**0**	0	0	**0**	**0**	**0**
EB	th	11	0	**0**	0	0	**0**	**0**	**0**
	lt	12	0	**0**	0	0	**0**	**0**	**0**
10		**US 101/Diamond Point Rd**							
		Year:	**2007**						
	rt	1	38	**40**	25	0	**65**	**23**	**88**
SB	th	2	1	**1**	1	0	**2**	**0**	**2**
	lt	3	15	**16**	10	0	**26**	**16**	**42**
	rt	4	15	**16**	10	0	**26**	**13**	**39**
WB	th	5	523	**554**	349	0	**903**	**0**	**903**
	lt	6	6	**6**	4	0	**10**	**0**	**10**
	rt	7	6	**6**	4	0	**10**	**0**	**10**
NB	th	8	1	**1**	1	0	**2**	**0**	**2**
	lt	9	12	**13**	8	0	**21**	**0**	**21**
	rt	10	12	**13**	8	0	**21**	**0**	**21**
EB	th	11	478	**507**	319	0	**826**	**0**	**826**
	lt	12	38	**40**	25	0	**65**	**20**	**85**

Column A: Turning movement count data from previous years
Column B: Older turning movement data grown up to 2014 using a 3% growth rate
Column C: 21 year of background growth using 3% growth rate
Column D: Volume shifts to account for Chicken Coop Road intersection improvements
Column E: Column B + Column C + Column D
Column F: Site-Generated Project Volumes
Column G: Column E + Column F

APPENDIX E-3

2035 BASELINE TRAFFIC OPERATIONS WORKSHEETS

Movement	EBL	EBT	EBR	WBL	WBT	WBR	NBL	NBT	NBR	SBL	SBT	SBR
Lane Configurations												
Volume (vph)	165	885	105	110	885	195	105	125	295	195	125	240
Ideal Flow (vphpl)	1900	1900	1900	1900	1900	1900	1900	1900	1900	1900	1900	1900
Total Lost time (s)	4.0	4.0	4.0	4.0	4.0	4.0	4.0	4.0		4.0	4.0	
Lane Util. Factor	1.00	0.95	1.00	1.00	0.95	1.00	1.00	1.00		1.00	1.00	
Frt	1.00	1.00	0.85	1.00	1.00	0.85	1.00	0.89		1.00	0.90	
Flt Protected	0.95	1.00	1.00	0.95	1.00	1.00	0.95	1.00		0.95	1.00	
Satd. Flow (prot)	1770	3539	1583	1770	3539	1583	1770	1666		1770	1679	
Flt Permitted	0.95	1.00	1.00	0.95	1.00	1.00	0.95	1.00		0.95	1.00	
Satd. Flow (perm)	1770	3539	1583	1770	3539	1583	1770	1666		1770	1679	
Peak-hour factor, PHF	0.92	0.92	0.92	0.92	0.92	0.92	0.92	0.92	0.92	0.92	0.92	0.92
Adj. Flow (vph)	179	962	114	120	962	212	114	136	321	212	136	261
RTOR Reduction (vph)	0	0	79	0	0	152	0	120	0	0	95	0
Lane Group Flow (vph)	179	962	35	120	962	60	114	337	0	212	302	0
Turn Type	Prot	NA	Perm	Prot	NA	Perm	Prot	NA		Prot	NA	
Protected Phases	7	4		3	8		5	2		1	6	
Permitted Phases			4			8						
Actuated Green, G (s)	8.0	22.0	22.0	6.0	20.0	20.0	5.6	17.8		9.0	21.2	
Effective Green, g (s)	8.0	22.0	22.0	6.0	20.0	20.0	5.6	17.8		9.0	21.2	
Actuated g/C Ratio	0.11	0.31	0.31	0.08	0.28	0.28	0.08	0.25		0.13	0.30	
Clearance Time (s)	4.0	4.0	4.0	4.0	4.0	4.0	4.0	4.0		4.0	4.0	
Vehicle Extension (s)	3.0	3.0	3.0	3.0	3.0	3.0	3.0	3.0		3.0	3.0	
Lane Grp Cap (vph)	200	1099	491	150	999	447	140	418		225	502	
v/s Ratio Prot	c0.10	c0.27		0.07	0.27		0.06	c0.20		c0.12	c0.18	
v/s Ratio Perm			0.02			0.04						
v/c Ratio	0.90	0.88	0.07	0.80	0.96	0.13	0.81	0.81		0.94	0.60	
Uniform Delay, d1	31.0	23.1	17.2	31.8	25.0	18.9	32.1	24.9		30.6	21.2	
Progression Factor	1.00	1.00	1.00	1.00	1.00	1.00	1.00	1.00		1.00	1.00	
Incremental Delay, d2	35.9	8.0	0.1	25.4	20.0	0.1	29.1	15.3		43.9	5.3	
Delay (s)	66.9	31.1	17.3	57.3	45.0	19.1	61.2	40.2		74.5	26.5	
Level of Service	E	C	B	E	D	B	E	D		E	C	
Approach Delay (s)		34.9			41.9			44.4			43.2	
Approach LOS		C			D			D			D	

Intersection Summary			
HCM 2000 Control Delay	40.1	HCM 2000 Level of Service	D
HCM 2000 Volume to Capacity ratio	0.87		
Actuated Cycle Length (s)	70.8	Sum of lost time (s)	16.0
Intersection Capacity Utilization	82.5%	ICU Level of Service	E
Analysis Period (min)	15		
c Critical Lane Group			

Movement	EBL	EBT	EBR	WBL	WBT	WBR	NBL	NBT	NBR	SBL	SBT	SBR
Lane Configurations												
Volume (veh/h)	0	0	0	15	0	190	45	490	0	0	270	350
Sign Control		Stop			Stop			Free			Free	
Grade		0%			0%			0%			0%	
Peak Hour Factor	0.92	0.92	0.92	0.92	0.92	0.92	0.92	0.92	0.92	0.92	0.92	0.92
Hourly flow rate (vph)	0	0	0	16	0	207	49	533	0	0	293	380
Pedestrians												
Lane Width (ft)												
Walking Speed (ft/s)												
Percent Blockage												
Right turn flare (veh)												
Median type								None			None	
Median storage veh)												
Upstream signal (ft)												
pX, platoon unblocked												
vC, conflicting volume	924	924	293	924	1304	533	674			533		
vC1, stage 1 conf vol												
vC2, stage 2 conf vol												
vCu, unblocked vol	924	924	293	924	1304	533	674			533		
tC, single (s)	7.1	6.5	6.2	7.1	6.5	6.2	4.1			4.1		
tC, 2 stage (s)												
tF (s)	3.5	4.0	3.3	3.5	4.0	3.3	2.2			2.2		
p0 queue free %	100	100	100	93	100	62	95			100		
cM capacity (veh/h)	149	255	746	240	152	547	917			1035		

Direction, Lane #	WB 1	NB 1	NB 2	SB 1	SB 2
Volume Total	223	49	533	293	380
Volume Left	16	49	0	0	0
Volume Right	207	0	0	0	380
cSH	500	917	1700	1035	1700
Volume to Capacity	0.45	0.05	0.31	0.00	0.22
Queue Length 95th (ft)	57	4	0	0	0
Control Delay (s)	17.9	9.1	0.0	0.0	0.0
Lane LOS	C	A			
Approach Delay (s)	17.9	0.8		0.0	
Approach LOS	C				

Intersection Summary			
Average Delay	3.0		
Intersection Capacity Utilization	47.6%	ICU Level of Service	A
Analysis Period (min)	15		

Movement	EBL	EBT	EBR	WBL	WBT	WBR	NBL	NBT	NBR	SBL	SBT	SBR
Lane Configurations												
Volume (veh/h)	385	0	60	0	0	0	0	150	20	210	110	0
Sign Control		Stop			Stop			Free			Free	
Grade		0%			0%			0%			0%	
Peak Hour Factor	0.92	0.92	0.92	0.92	0.92	0.92	0.92	0.92	0.92	0.92	0.92	0.92
Hourly flow rate (vph)	418	0	65	0	0	0	0	163	22	228	120	0
Pedestrians												
Lane Width (ft)												
Walking Speed (ft/s)												
Percent Blockage												
Right turn flare (veh)			12									
Median type								None			None	
Median storage veh)												
Upstream signal (ft)												
pX, platoon unblocked												
vC, conflicting volume	750	761	120	783	750	174	120			185		
vC1, stage 1 conf vol												
vC2, stage 2 conf vol												
vCu, unblocked vol	750	761	120	783	750	174	120			185		
tC, single (s)	7.1	6.5	6.2	7.1	6.5	6.2	4.1			4.1		
tC, 2 stage (s)												
tF (s)	3.5	4.0	3.3	3.5	4.0	3.3	2.2			2.2		
p0 queue free %	0	100	93	100	100	100	100			84		
cM capacity (veh/h)	286	280	932	253	284	870	1468			1390		

Direction, Lane #	EB 1	NB 1	SB 1	SB 2
Volume Total	484	185	228	120
Volume Left	418	0	228	0
Volume Right	65	22	0	0
cSH	322	1700	1390	1700
Volume to Capacity	1.50	0.11	0.16	0.07
Queue Length 95th (ft)	675	0	15	0
Control Delay (s)	272.6	0.0	8.1	0.0
Lane LOS	F		A	
Approach Delay (s)	272.6	0.0	5.3	
Approach LOS	F			

Intersection Summary			
Average Delay	131.6		
Intersection Capacity Utilization	62.2%	ICU Level of Service	B
Analysis Period (min)	15		

Movement	EBL2	EBL	EBR	NBL	NBT	NBR	SBL	SBT	SBR	SWL	SWR	SWR2
Lane Configurations												
Volume (veh/h)	3	2	15	5	990	0	0	960	20	0	0	2
Sign Control		Stop			Free			Free		Stop		
Grade		0%			0%			0%		0%		
Peak Hour Factor	0.92	0.92	0.92	0.92	0.92	0.92	0.92	0.92	0.92	0.92	0.92	0.92
Hourly flow rate (vph)	3	2	16	5	1076	0	0	1043	22	0	0	2
Pedestrians												
Lane Width (ft)												
Walking Speed (ft/s)												
Percent Blockage												
Right turn flare (veh)												
Median type					None			None				
Median storage veh)												
Upstream signal (ft)												
pX, platoon unblocked												
vC, conflicting volume	2143	2141	1054	1065			1076			2159	2152	1076
vC1, stage 1 conf vol												
vC2, stage 2 conf vol												
vCu, unblocked vol	2143	2141	1054	1065			1076			2159	2152	1076
tC, single (s)	7.1	6.5	6.2	4.1			4.1			7.1	6.5	6.2
tC, 2 stage (s)												
tF (s)	3.5	4.0	3.3	2.2			2.2			3.5	4.0	3.3
p0 queue free %	91	96	94	99			100			100	100	99
cM capacity (veh/h)	35	48	274	654			648			31	48	266

Direction, Lane #	EB 1	NB 1	SB 1	SW 1
Volume Total	22	1082	1065	2
Volume Left	3	5	0	0
Volume Right	16	0	22	2
cSH	110	654	648	266
Volume to Capacity	0.20	0.01	0.00	0.01
Queue Length 95th (ft)	17	1	0	1
Control Delay (s)	45.8	0.3	0.0	18.6
Lane LOS	E	A		C
Approach Delay (s)	45.8	0.3	0.0	18.6
Approach LOS	E			C

Intersection Summary			
Average Delay	0.6		
Intersection Capacity Utilization	66.1%	ICU Level of Service	C
Analysis Period (min)	15		

Movement	EBT	EBR	WBL	WBT	NEL	NER
Lane Configurations						
Volume (veh/h)	855	115	75	895	100	55
Sign Control	Free			Free	Stop	
Grade	0%			0%	0%	
Peak Hour Factor	0.92	0.92	0.92	0.92	0.92	0.92
Hourly flow rate (vph)	929	125	82	973	109	60
Pedestrians						
Lane Width (ft)						
Walking Speed (ft/s)						
Percent Blockage						
Right turn flare (veh)						
Median type	None			None		
Median storage veh)						
Upstream signal (ft)						
pX, platoon unblocked						
vC, conflicting volume			1054		2065	929
vC1, stage 1 conf vol						
vC2, stage 2 conf vol						
vCu, unblocked vol			1054		2065	929
tC, single (s)			4.1		6.4	6.2
tC, 2 stage (s)						
tF (s)			2.2		3.5	3.3
p0 queue free %			88		0	82
cM capacity (veh/h)			660		53	324

Direction, Lane #	EB 1	EB 2	WB 1	WB 2	NE 1	NE 2
Volume Total	929	125	82	973	109	60
Volume Left	0	0	82	0	109	0
Volume Right	0	125	0	0	0	60
cSH	1700	1700	660	1700	53	324
Volume to Capacity	0.55	0.07	0.12	0.57	2.07	0.18
Queue Length 95th (ft)	0	0	11	0	270	17
Control Delay (s)	0.0	0.0	11.2	0.0	663.5	18.6
Lane LOS			B		F	C
Approach Delay (s)	0.0		0.9		434.7	
Approach LOS					F	

Intersection Summary			
Average Delay	32.6		
Intersection Capacity Utilization	64.7%	ICU Level of Service	C
Analysis Period (min)	15		

Movement	EBT	EBR	WBL	WBT	NBL	NBR
Lane Configurations						
Volume (veh/h)	900	10	0	900	2	0
Sign Control	Free			Free	Stop	
Grade	0%			0%	0%	
Peak Hour Factor	0.92	0.92	0.92	0.92	0.92	0.92
Hourly flow rate (vph)	978	11	0	978	2	0
Pedestrians						
Lane Width (ft)						
Walking Speed (ft/s)						
Percent Blockage						
Right turn flare (veh)						
Median type	None			None		
Median storage veh)						
Upstream signal (ft)						
pX, platoon unblocked						
vC, conflicting volume			989		1957	978
vC1, stage 1 conf vol						
vC2, stage 2 conf vol						
vCu, unblocked vol			989		1957	978
tC, single (s)			4.1		6.4	6.2
tC, 2 stage (s)						
tF (s)			2.2		3.5	3.3
p0 queue free %			100		97	100
cM capacity (veh/h)			699		70	304

Direction, Lane #	EB 1	EB 2	WB 1	WB 2	NB 1	NB 2
Volume Total	978	11	0	978	2	0
Volume Left	0	0	0	0	2	0
Volume Right	0	11	0	0	0	0
cSH	1700	1700	1700	1700	70	1700
Volume to Capacity	0.58	0.01	0.00	0.58	0.03	0.00
Queue Length 95th (ft)	0	0	0	0	2	0
Control Delay (s)	0.0	0.0	0.0	0.0	58.0	0.0
Lane LOS					F	A
Approach Delay (s)	0.0		0.0		58.0	
Approach LOS					F	

Intersection Summary			
Average Delay	0.1		
Intersection Capacity Utilization	57.4%	ICU Level of Service	B
Analysis Period (min)	15		

Movement	EBL	EBT	EBR	WBL	WBT	WBR	SEL	SET	SER	NWL	NWT	NWR
Lane Configurations												
Volume (veh/h)	55	810	3	2	890	15	10	2	85	2	0	2
Sign Control		Free			Free			Stop			Stop	
Grade		0%			0%			0%			0%	
Peak Hour Factor	0.92	0.92	0.92	0.92	0.92	0.92	0.92	0.92	0.92	0.92	0.92	0.92
Hourly flow rate (vph)	60	880	3	2	967	16	11	2	92	2	0	2
Pedestrians												
Lane Width (ft)												
Walking Speed (ft/s)												
Percent Blockage												
Right turn flare (veh)												
Median type		None			None							
Median storage veh)												
Upstream signal (ft)												
pX, platoon unblocked												
vC, conflicting volume	984			884			1982	1983	976	2067	1990	882
vC1, stage 1 conf vol												
vC2, stage 2 conf vol												
vCu, unblocked vol	984			884			1982	1983	976	2067	1990	882
tC, single (s)	4.1			4.1			7.1	6.5	6.2	7.1	6.5	6.2
tC, 2 stage (s)												
tF (s)	2.2			2.2			3.5	4.0	3.3	3.5	4.0	3.3
p0 queue free %	91			100			74	96	70	91	100	99
cM capacity (veh/h)	702			766			43	56	305	25	55	345

Direction, Lane #	EB 1	EB 2	WB 1	WB 2	SE 1	NW 1
Volume Total	60	884	2	984	105	4
Volume Left	60	0	2	0	11	2
Volume Right	0	3	0	16	92	2
cSH	702	1700	766	1700	177	47
Volume to Capacity	0.09	0.52	0.00	0.58	0.60	0.09
Queue Length 95th (ft)	7	0	0	0	81	7
Control Delay (s)	10.6	0.0	9.7	0.0	51.8	89.2
Lane LOS	B		A		F	F
Approach Delay (s)	0.7		0.0		51.8	89.2
Approach LOS					F	F

Intersection Summary			
Average Delay	3.2		
Intersection Capacity Utilization	60.4%	ICU Level of Service	B
Analysis Period (min)	15		

Movement	WBL	WBR	NBT	NBR	SBL	SBT
Lane Configurations						
Volume (veh/h)	15	5	805	35	3	895
Sign Control	Stop		Free			Free
Grade	0%		0%			0%
Peak Hour Factor	0.92	0.92	0.92	0.92	0.92	0.92
Hourly flow rate (vph)	16	5	875	38	3	973
Pedestrians						
Lane Width (ft)						
Walking Speed (ft/s)						
Percent Blockage						
Right turn flare (veh)						
Median type			None			None
Median storage veh)						
Upstream signal (ft)						
pX, platoon unblocked						
vC, conflicting volume	1873	894			913	
vC1, stage 1 conf vol						
vC2, stage 2 conf vol						
vCu, unblocked vol	1873	894			913	
tC, single (s)	6.4	6.2			4.1	
tC, 2 stage (s)						
tF (s)	3.5	3.3			2.2	
p0 queue free %	79	98			100	
cM capacity (veh/h)	79	340			746	

Direction, Lane #	WB 1	NB 1	SB 1
Volume Total	22	913	976
Volume Left	16	0	3
Volume Right	5	38	0
cSH	97	1700	746
Volume to Capacity	0.22	0.54	0.00
Queue Length 95th (ft)	20	0	0
Control Delay (s)	52.3	0.0	0.1
Lane LOS	F		A
Approach Delay (s)	52.3	0.0	0.1
Approach LOS	F		

Intersection Summary			
Average Delay	0.7		
Intersection Capacity Utilization	59.5%	ICU Level of Service	B
Analysis Period (min)	15		

Movement	NBT	NBR	SBL	SBT	NWL	NWR
Lane Configurations						
Volume (veh/h)	825	5	5	900	5	5
Sign Control	Free			Free	Stop	
Grade	0%			0%	0%	
Peak Hour Factor	0.92	0.92	0.92	0.92	0.92	0.92
Hourly flow rate (vph)	897	5	5	978	5	5
Pedestrians						
Lane Width (ft)						
Walking Speed (ft/s)						
Percent Blockage						
Right turn flare (veh)						
Median type	None			None		
Median storage veh)						
Upstream signal (ft)						
pX, platoon unblocked						
vC, conflicting volume			902		1399	451
vC1, stage 1 conf vol						
vC2, stage 2 conf vol						
vCu, unblocked vol			902		1399	451
tC, single (s)			4.1		6.8	6.9
tC, 2 stage (s)						
tF (s)			2.2		3.5	3.3
p0 queue free %			99		96	99
cM capacity (veh/h)			749		130	556

Direction, Lane #	NB 1	NB 2	SB 1	SB 2	NW 1
Volume Total	598	304	332	652	11
Volume Left	0	0	5	0	5
Volume Right	0	5	0	0	5
cSH	1700	1700	749	1700	211
Volume to Capacity	0.35	0.18	0.01	0.38	0.05
Queue Length 95th (ft)	0	0	1	0	4
Control Delay (s)	0.0	0.0	0.2	0.0	23.0
Lane LOS			A		C
Approach Delay (s)	0.0		0.1		23.0
Approach LOS					C

Intersection Summary			
Average Delay	0.2		
Intersection Capacity Utilization	38.4%	ICU Level of Service	A
Analysis Period (min)	15		

Movement	EBL	EBT	EBR	WBL	WBT	WBR	NBL	NBT	NBR	SBL	SBT	SBR
Lane Configurations												
Volume (veh/h)	65	825	20	10	905	25	20	2	10	25	2	65
Sign Control		Free			Free			Stop			Stop	
Grade		0%			0%			0%			0%	
Peak Hour Factor	0.92	0.92	0.92	0.92	0.92	0.92	0.92	0.92	0.92	0.92	0.92	0.92
Hourly flow rate (vph)	71	897	22	11	984	27	22	2	11	27	2	71
Pedestrians												
Lane Width (ft)												
Walking Speed (ft/s)												
Percent Blockage												
Right turn flare (veh)												
Median type		None			None							
Median storage veh)												
Upstream signal (ft)												
pX, platoon unblocked												
vC, conflicting volume	1011			918			2126	2082	908	2069	2079	997
vC1, stage 1 conf vol												
vC2, stage 2 conf vol												
vCu, unblocked vol	1011			918			2126	2082	908	2069	2079	997
tC, single (s)	4.1			4.1			7.1	6.5	6.2	7.1	6.5	6.2
tC, 2 stage (s)												
tF (s)	2.2			2.2			3.5	4.0	3.3	3.5	4.0	3.3
p0 queue free %	90			99			10	95	97	20	95	76
cM capacity (veh/h)	686			743			24	47	334	34	47	296

Direction, Lane #	EB 1	EB 2	WB 1	WB 2	NB 1	SB 1
Volume Total	71	918	11	1011	35	100
Volume Left	71	0	11	0	22	27
Volume Right	0	22	0	27	11	71
cSH	686	1700	743	1700	36	92
Volume to Capacity	0.10	0.54	0.01	0.59	0.97	1.09
Queue Length 95th (ft)	9	0	1	0	89	166
Control Delay (s)	10.9	0.0	9.9	0.0	310.1	203.2
Lane LOS	B		A		F	F
Approach Delay (s)	0.8		0.1		310.1	203.2
Approach LOS					F	F

Intersection Summary			
Average Delay	14.9		
Intersection Capacity Utilization	66.2%	ICU Level of Service	C
Analysis Period (min)	15		

SIGNAL WARRANT ANALYSIS

Project Name: Jamestown S'Klallam
Analyst: 0
Date: 0-Jan-00

Intersection: US 101 @ Sequim EB Ramps
Conditions (yr, alt., etc.): 2035 Base

GENERAL INPUT PARAMETERS:

Number of lanes for moving traffic:	
Major approach:	1 lanes
Minor approach:	1 lanes
Peak Hour Approach Volumes*:	
Sum of major approaches:	490 vph
Highest minor approach:	445 vph
Factor Peak Hour --> 8th Highest Hour	
Major approach:	70% (60-80% acceptable)
Minor approach:	70% (60-80% acceptable)
Factor Peak Hour --> 4th Highest Hour	
Major approach:	85%
Minor approach:	85%
Is the population < 10,000 or speed => 40	YES
Warrant Factor	70%

	INDIVIDUAL REQUIRED		80% COMBINED REQUIRED		ACTUAL VOLUMES		4TH & 8TH HIGHEST HOUR EST.		
	MAJOR VOLUME BOTH APP	MINOR VOLUME HIGH APP	MAJOR VOLUME BOTH APP	MINOR VOLUME HIGH APP	MAJOR VOLUME BOTH APP	MINOR VOLUME HIGH APP	MAJOR VOLUME BOTH APP	MINOR VOLUME HIGH APP	WARRANT MET ?
WARRANT 1 - EIGHT-HOUR VEHICULAR VOLUME									NO
A - Minimum Vehicular Volume	350	105	400	120	490	445	343	312	NO
B - Interruption of Continuous Traffic	525	53	600	60	490	445	343	312	NO
WARRANT 2 - FOUR-HOUR VEHICULAR VOLUME	XXXXX	153	XXXXX	XXXXX	490	445	416.5	378	YES
WARRANT 3 (b)- PEAK HOUR VOLUME	XXXXX	221	XXXXX	XXXXX	490	445	XXXXX	XXXXX	YES

* SHALL ONLY BE APPLIED IN UNUSUAL CASES

Movement	EBL	EBT	EBR	WBL	WBT	WBR	NBL	NBT	NBR	SBL	SBT	SBR
Lane Configurations												
Volume (vph)	385	0	60	0	0	0	0	150	20	210	110	0
Ideal Flow (vphpl)	1900	1900	1900	1900	1900	1900	1900	1900	1900	1900	1900	1900
Total Lost time (s)		4.0	4.0					4.0		4.0	4.0	
Lane Util. Factor		1.00	1.00					1.00		1.00	1.00	
Frt		1.00	0.85					0.98		1.00	1.00	
Flt Protected		0.95	1.00					1.00		0.95	1.00	
Satd. Flow (prot)		1770	1583					1833		1770	1863	
Flt Permitted		0.95	1.00					1.00		0.64	1.00	
Satd. Flow (perm)		1770	1583					1833		1194	1863	
Peak-hour factor, PHF	0.92	0.92	0.92	0.92	0.92	0.92	0.92	0.92	0.92	0.92	0.92	0.92
Adj. Flow (vph)	418	0	65	0	0	0	0	163	22	228	120	0
RTOR Reduction (vph)	0	0	40	0	0	0	0	12	0	0	0	0
Lane Group Flow (vph)	0	418	25	0	0	0	0	173	0	228	120	0
Turn Type	Perm	NA	Perm					NA		Perm	NA	
Protected Phases		4						2			6	
Permitted Phases	4		4							6		
Actuated Green, G (s)		12.4	12.4					12.3		12.3	12.3	
Effective Green, g (s)		12.4	12.4					12.3		12.3	12.3	
Actuated g/C Ratio		0.38	0.38					0.38		0.38	0.38	
Clearance Time (s)		4.0	4.0					4.0		4.0	4.0	
Vehicle Extension (s)		3.0	3.0					3.0		3.0	3.0	
Lane Grp Cap (vph)		671	600					689		449	700	
v/s Ratio Prot								0.09			0.06	
v/s Ratio Perm		0.24	0.02							c0.19		
v/c Ratio		0.62	0.04					0.25		0.51	0.17	
Uniform Delay, d1		8.2	6.4					7.0		7.9	6.8	
Progression Factor		1.00	1.00					1.00		1.00	1.00	
Incremental Delay, d2		1.8	0.0					0.2		0.9	0.1	
Delay (s)		10.1	6.4					7.2		8.8	6.9	
Level of Service		B	A					A		A	A	
Approach Delay (s)		9.6			0.0			7.2			8.1	
Approach LOS		A			A			A			A	

Intersection Summary			
HCM 2000 Control Delay	8.6	HCM 2000 Level of Service	A
HCM 2000 Volume to Capacity ratio	0.57		
Actuated Cycle Length (s)	32.7	Sum of lost time (s)	8.0
Intersection Capacity Utilization	62.2%	ICU Level of Service	B
Analysis Period (min)	15		
c Critical Lane Group			

SIGNAL WARRANT ANALYSIS

Project Name: Jamestown S'Klallam
Analyst: 0
Date: 0-Jan-00

Intersection: US 101 @ Casino
Conditions (yr, alt., etc.): 2035 Base

GENERAL INPUT PARAMETERS:

Number of lanes for moving traffic:	
Major approach:	1 lanes
Minor approach:	1 lanes
Peak Hour Approach Volumes*:	
Sum of major approaches:	475 vph
Highest minor approach:	970 vph
Factor Peak Hour --> 8th Highest Hour	
Major approach:	70% (60-80% acceptable)
Minor approach:	70% (60-80% acceptable)
Factor Peak Hour --> 4th Highest Hour	
Major approach:	85%
Minor approach:	85%
Is the population < 10,000 or speed => 40	YES
Warrant Factor	70%

	INDIVIDUAL REQUIRED		80% COMBINED REQUIRED		ACTUAL VOLUMES		4TH & 8TH HIGHEST HOUR EST.		
	MAJOR VOLUME BOTH APP	MINOR VOLUME HIGH APP	MAJOR VOLUME BOTH APP	MINOR VOLUME HIGH APP	MAJOR VOLUME BOTH APP	MINOR VOLUME HIGH APP	MAJOR VOLUME BOTH APP	MINOR VOLUME HIGH APP	WARRANT MET ?
WARRANT 1 - EIGHT-HOUR VEHICULAR VOLUME									NO
A - Minimum Vehicular Volume	350	105	400	120	475	970	332.5	679	NO
B - Interruption of Continuous Traffic	525	53	600	60	475	970	332.5	679	NO
WARRANT 2 - FOUR-HOUR VEHICULAR VOLUME	XXXXX	158	XXXXX	XXXXX	475	970	403.75	825	YES
WARRANT 3 (b)- PEAK HOUR VOLUME	XXXXX	228	XXXXX	XXXXX	475	970	XXXXX	XXXXX	YES

* SHALL ONLY BE APPLIED IN UNUSUAL CASES

Movement	SET	SER	NWL	NWT	NEL	NER
Lane Configurations						
Volume (vph)	855	115	75	895	100	55
Ideal Flow (vphpl)	1900	1900	1900	1900	1900	1900
Total Lost time (s)	4.0	4.0	4.0	4.0	4.0	4.0
Lane Util. Factor	1.00	1.00	1.00	1.00	1.00	1.00
Frt	1.00	0.85	1.00	1.00	1.00	0.85
Flt Protected	1.00	1.00	0.95	1.00	0.95	1.00
Satd. Flow (prot)	1863	1583	1770	1863	1770	1583
Flt Permitted	1.00	1.00	0.18	1.00	0.95	1.00
Satd. Flow (perm)	1863	1583	344	1863	1770	1583
Peak-hour factor, PHF	0.92	0.92	0.92	0.92	0.92	0.92
Adj. Flow (vph)	929	125	82	973	109	60
RTOR Reduction (vph)	0	45	0	0	0	41
Lane Group Flow (vph)	929	80	82	973	109	19
Turn Type	NA	Perm	Perm	NA	Prot	Perm
Protected Phases	6			2	4	
Permitted Phases		6	2			4
Actuated Green, G (s)	23.4	23.4	23.4	23.4	5.1	5.1
Effective Green, g (s)	23.4	23.4	23.4	23.4	5.1	5.1
Actuated g/C Ratio	0.64	0.64	0.64	0.64	0.14	0.14
Clearance Time (s)	4.0	4.0	4.0	4.0	4.0	4.0
Vehicle Extension (s)	3.0	3.0	3.0	3.0	3.0	3.0
Lane Grp Cap (vph)	1194	1014	220	1194	247	221
v/s Ratio Prot	0.50			c0.52	c0.06	
v/s Ratio Perm		0.05	0.24			0.01
v/c Ratio	0.78	0.08	0.37	0.81	0.44	0.08
Uniform Delay, d1	4.7	2.5	3.1	4.9	14.4	13.7
Progression Factor	1.00	1.00	1.00	1.00	1.00	1.00
Incremental Delay, d2	3.3	0.0	1.1	4.4	1.3	0.2
Delay (s)	8.0	2.5	4.2	9.3	15.7	13.8
Level of Service	A	A	A	A	B	B
Approach Delay (s)	7.3			8.9	15.0	
Approach LOS	A			A	B	

Intersection Summary			
HCM 2000 Control Delay	8.6	HCM 2000 Level of Service	A
HCM 2000 Volume to Capacity ratio	0.75		
Actuated Cycle Length (s)	36.5	Sum of lost time (s)	8.0
Intersection Capacity Utilization	64.7%	ICU Level of Service	C
Analysis Period (min)	15		
c Critical Lane Group			

Movement	EBL	EBT	EBR	WBL	WBT	WBR	SEL	SET	SER	NWL	NWT	NWR
Lane Configurations												
Volume (veh/h)	55	810	3	2	890	15	10	2	85	2	0	2
Sign Control		Free			Free			Stop			Stop	
Grade		0%			0%			0%			0%	
Peak Hour Factor	0.92	0.92	0.92	0.92	0.92	0.92	0.92	0.92	0.92	0.92	0.92	0.92
Hourly flow rate (vph)	60	880	3	2	967	16	11	2	92	2	0	2
Pedestrians												
Lane Width (ft)												
Walking Speed (ft/s)												
Percent Blockage												
Right turn flare (veh)												
Median type		None			None							
Median storage veh)												
Upstream signal (ft)												
pX, platoon unblocked												
vC, conflicting volume	984			884			1982	1983	976	2067	1990	882
vC1, stage 1 conf vol												
vC2, stage 2 conf vol												
vCu, unblocked vol	984			884			1982	1983	976	2067	1990	882
tC, single (s)	4.1			4.1			7.1	6.5	6.2	7.1	6.5	6.2
tC, 2 stage (s)												
tF (s)	2.2			2.2			3.5	4.0	3.3	3.5	4.0	3.3
p0 queue free %	91			100			74	96	70	91	100	99
cM capacity (veh/h)	702			766			43	56	305	25	55	345

Direction, Lane #	EB 1	EB 2	WB 1	WB 2	SE 1	SE 2	NW 1
Volume Total	60	884	2	984	13	92	4
Volume Left	60	0	2	0	11	0	2
Volume Right	0	3	0	16	0	92	2
cSH	702	1700	766	1700	44	305	47
Volume to Capacity	0.09	0.52	0.00	0.58	0.29	0.30	0.09
Queue Length 95th (ft)	7	0	0	0	25	31	7
Control Delay (s)	10.6	0.0	9.7	0.0	117.0	21.9	89.2
Lane LOS	B		A		F	C	F
Approach Delay (s)	0.7		0.0		33.6		89.2
Approach LOS					D		F

Intersection Summary			
Average Delay	2.3		
Intersection Capacity Utilization	66.3%	ICU Level of Service	C
Analysis Period (min)	15		

Movement	EBL	EBT	EBR	WBL	WBT	WBR	NBL	NBT	NBR	SBL	SBT	SBR
Lane Configurations												
Volume (veh/h)	65	825	20	10	905	25	20	2	10	25	2	65
Sign Control		Free			Free			Stop			Stop	
Grade		0%			0%			0%			0%	
Peak Hour Factor	0.92	0.92	0.92	0.92	0.92	0.92	0.92	0.92	0.92	0.92	0.92	0.92
Hourly flow rate (vph)	71	897	22	11	984	27	22	2	11	27	2	71
Pedestrians												
Lane Width (ft)												
Walking Speed (ft/s)												
Percent Blockage												
Right turn flare (veh)												
Median type		None			None							
Median storage veh)												
Upstream signal (ft)												
pX, platoon unblocked												
vC, conflicting volume	1011			918			2126	2082	908	2069	2079	997
vC1, stage 1 conf vol												
vC2, stage 2 conf vol												
vCu, unblocked vol	1011			918			2126	2082	908	2069	2079	997
tC, single (s)	4.1			4.1			7.1	6.5	6.2	7.1	6.5	6.2
tC, 2 stage (s)												
tF (s)	2.2			2.2			3.5	4.0	3.3	3.5	4.0	3.3
p0 queue free %	90			99			10	95	97	20	95	76
cM capacity (veh/h)	686			743			24	47	334	34	47	296

Direction, Lane #	EB 1	EB 2	WB 1	WB 2	NB 1	SB 1	SB 2
Volume Total	71	918	11	1011	35	29	71
Volume Left	71	0	11	0	22	27	0
Volume Right	0	22	0	27	11	0	71
cSH	686	1700	743	1700	36	35	296
Volume to Capacity	0.10	0.54	0.01	0.59	0.97	0.85	0.24
Queue Length 95th (ft)	9	0	1	0	89	75	23
Control Delay (s)	10.9	0.0	9.9	0.0	310.1	276.8	20.9
Lane LOS	B		A		F	F	C
Approach Delay (s)	0.8		0.1		310.1	96.0	
Approach LOS					F	F	

Intersection Summary			
Average Delay	9.9		
Intersection Capacity Utilization	69.2%	ICU Level of Service	C
Analysis Period (min)	15		

APPENDIX E-4

2035 WITH DEVELOPMENT TRAFFIC OPERATIONS WORKSHEETS

Movement	EBL	EBT	EBR	WBL	WBT	WBR	NBL	NBT	NBR	SBL	SBT	SBR
Lane Configurations												
Volume (vph)	175	885	105	110	885	205	105	125	295	200	125	245
Ideal Flow (vphpl)	1900	1900	1900	1900	1900	1900	1900	1900	1900	1900	1900	1900
Total Lost time (s)	4.0	4.0	4.0	4.0	4.0	4.0	4.0	4.0		4.0	4.0	
Lane Util. Factor	1.00	0.95	1.00	1.00	0.95	1.00	1.00	1.00		1.00	1.00	
Frt	1.00	1.00	0.85	1.00	1.00	0.85	1.00	0.89		1.00	0.90	
Flt Protected	0.95	1.00	1.00	0.95	1.00	1.00	0.95	1.00		0.95	1.00	
Satd. Flow (prot)	1770	3539	1583	1770	3539	1583	1770	1666		1770	1678	
Flt Permitted	0.95	1.00	1.00	0.95	1.00	1.00	0.95	1.00		0.95	1.00	
Satd. Flow (perm)	1770	3539	1583	1770	3539	1583	1770	1666		1770	1678	
Peak-hour factor, PHF	0.92	0.92	0.92	0.92	0.92	0.92	0.92	0.92	0.92	0.92	0.92	0.92
Adj. Flow (vph)	190	962	114	120	962	223	114	136	321	217	136	266
RTOR Reduction (vph)	0	0	79	0	0	160	0	120	0	0	97	0
Lane Group Flow (vph)	190	962	35	120	962	63	114	337	0	217	305	0
Turn Type	Prot	NA	Perm	Prot	NA	Perm	Prot	NA		Prot	NA	
Protected Phases	7	4		3	8		5	2		1	6	
Permitted Phases			4			8						
Actuated Green, G (s)	8.0	22.0	22.0	6.0	20.0	20.0	5.6	17.8		9.0	21.2	
Effective Green, g (s)	8.0	22.0	22.0	6.0	20.0	20.0	5.6	17.8		9.0	21.2	
Actuated g/C Ratio	0.11	0.31	0.31	0.08	0.28	0.28	0.08	0.25		0.13	0.30	
Clearance Time (s)	4.0	4.0	4.0	4.0	4.0	4.0	4.0	4.0		4.0	4.0	
Vehicle Extension (s)	3.0	3.0	3.0	3.0	3.0	3.0	3.0	3.0		3.0	3.0	
Lane Grp Cap (vph)	200	1099	491	150	999	447	140	418		225	502	
v/s Ratio Prot	c0.11	c0.27		0.07	0.27		0.06	c0.20		c0.12	c0.18	
v/s Ratio Perm			0.02			0.04						
v/c Ratio	0.95	0.88	0.07	0.80	0.96	0.14	0.81	0.81		0.96	0.61	
Uniform Delay, d1	31.2	23.1	17.2	31.8	25.0	19.0	32.1	24.9		30.7	21.2	
Progression Factor	1.00	1.00	1.00	1.00	1.00	1.00	1.00	1.00		1.00	1.00	
Incremental Delay, d2	48.8	8.0	0.1	25.4	20.0	0.1	29.1	15.3		49.6	5.4	
Delay (s)	80.0	31.1	17.3	57.3	45.0	19.1	61.2	40.2		80.3	26.6	
Level of Service	E	C	B	E	D	B	E	D		F	C	
Approach Delay (s)		37.2			41.7			44.4			45.5	
Approach LOS		D			D			D			D	

Intersection Summary			
HCM 2000 Control Delay	41.2	HCM 2000 Level of Service	D
HCM 2000 Volume to Capacity ratio	0.88		
Actuated Cycle Length (s)	70.8	Sum of lost time (s)	16.0
Intersection Capacity Utilization	83.3%	ICU Level of Service	E
Analysis Period (min)	15		
c Critical Lane Group			

Movement	EBL	EBT	EBR	WBL	WBT	WBR	NBL	NBT	NBR	SBL	SBT	SBR
Lane Configurations												
Volume (veh/h)	0	0	0	15	0	190	45	495	0	0	275	355
Sign Control		Stop			Stop			Free			Free	
Grade		0%			0%			0%			0%	
Peak Hour Factor	0.92	0.92	0.92	0.92	0.92	0.92	0.92	0.92	0.92	0.92	0.92	0.92
Hourly flow rate (vph)	0	0	0	16	0	207	49	538	0	0	299	386
Pedestrians												
Lane Width (ft)												
Walking Speed (ft/s)												
Percent Blockage												
Right turn flare (veh)												
Median type								None			None	
Median storage veh)												
Upstream signal (ft)												
pX, platoon unblocked												
vC, conflicting volume	935	935	299	935	1321	538	685			538		
vC1, stage 1 conf vol												
vC2, stage 2 conf vol												
vCu, unblocked vol	935	935	299	935	1321	538	685			538		
tC, single (s)	7.1	6.5	6.2	7.1	6.5	6.2	4.1			4.1		
tC, 2 stage (s)												
tF (s)	3.5	4.0	3.3	3.5	4.0	3.3	2.2			2.2		
p0 queue free %	100	100	100	93	100	62	95			100		
cM capacity (veh/h)	146	251	741	236	148	543	909			1030		

Direction, Lane #	WB 1	NB 1	NB 2	SB 1	SB 2
Volume Total	223	49	538	299	386
Volume Left	16	49	0	0	0
Volume Right	207	0	0	0	386
cSH	496	909	1700	1030	1700
Volume to Capacity	0.45	0.05	0.32	0.00	0.23
Queue Length 95th (ft)	57	4	0	0	0
Control Delay (s)	18.1	9.2	0.0	0.0	0.0
Lane LOS	C	A			
Approach Delay (s)	18.1	0.8		0.0	
Approach LOS	C				

Intersection Summary				
Average Delay		3.0		
Intersection Capacity Utilization		62.5%	ICU Level of Service	B
Analysis Period (min)		15		

Movement	EBL	EBT	EBR	WBL	WBT	WBR	NBL	NBT	NBR	SBL	SBT	SBR
Lane Configurations												
Volume (veh/h)	390	0	60	0	0	0	0	150	20	210	110	0
Sign Control		Stop			Stop			Free			Free	
Grade		0%			0%			0%			0%	
Peak Hour Factor	0.92	0.92	0.92	0.92	0.92	0.92	0.92	0.92	0.92	0.92	0.92	0.92
Hourly flow rate (vph)	424	0	65	0	0	0	0	163	22	228	120	0
Pedestrians												
Lane Width (ft)												
Walking Speed (ft/s)												
Percent Blockage												
Right turn flare (veh)			12									
Median type								None			None	
Median storage veh)												
Upstream signal (ft)												
pX, platoon unblocked												
vC, conflicting volume	750	761	120	783	750	174	120			185		
vC1, stage 1 conf vol												
vC2, stage 2 conf vol												
vCu, unblocked vol	750	761	120	783	750	174	120			185		
tC, single (s)	7.1	6.5	6.2	7.1	6.5	6.2	4.1			4.1		
tC, 2 stage (s)												
tF (s)	3.5	4.0	3.3	3.5	4.0	3.3	2.2			2.2		
p0 queue free %	0	100	93	100	100	100	100			84		
cM capacity (veh/h)	286	280	932	253	284	870	1468			1390		

Direction, Lane #	EB 1	NB 1	SB 1	SB 2
Volume Total	489	185	228	120
Volume Left	424	0	228	0
Volume Right	65	22	0	0
cSH	321	1700	1390	1700
Volume to Capacity	1.52	0.11	0.16	0.07
Queue Length 95th (ft)	692	0	15	0
Control Delay (s)	281.4	0.0	8.1	0.0
Lane LOS	F		A	
Approach Delay (s)	281.4	0.0	5.3	
Approach LOS	F			

Intersection Summary			
Average Delay	136.5		
Intersection Capacity Utilization	62.8%	ICU Level of Service	B
Analysis Period (min)	15		

Movement	EBL2	EBL	EBR	NBL	NBT	NBR	SBL	SBT	SBR	SWL	SWR	SWR2
Lane Configurations												
Volume (veh/h)	10	2	25	15	1050	0	0	1010	35	0	0	2
Sign Control		Stop			Free			Free		Stop		
Grade		0%			0%			0%		0%		
Peak Hour Factor	0.92	0.92	0.92	0.92	0.92	0.92	0.92	0.92	0.92	0.92	0.92	0.92
Hourly flow rate (vph)	11	2	27	16	1141	0	0	1098	38	0	0	2
Pedestrians												
Lane Width (ft)												
Walking Speed (ft/s)												
Percent Blockage												
Right turn flare (veh)												
Median type					None			None				
Median storage veh)												
Upstream signal (ft)												
pX, platoon unblocked												
vC, conflicting volume	2293	2291	1117	1136			1141			2319	2310	1141
vC1, stage 1 conf vol												
vC2, stage 2 conf vol												
vCu, unblocked vol	2293	2291	1117	1136			1141			2319	2310	1141
tC, single (s)	7.1	6.5	6.2	4.1			4.1			7.1	6.5	6.2
tC, 2 stage (s)												
tF (s)	3.5	4.0	3.3	2.2			2.2			3.5	4.0	3.3
p0 queue free %	59	94	89	97			100			100	100	99
cM capacity (veh/h)	27	38	252	615			612			22	37	244

Direction, Lane #	EB 1	NB 1	SB 1	SW 1
Volume Total	40	1158	1136	2
Volume Left	11	16	0	0
Volume Right	27	0	38	2
cSH	70	615	612	244
Volume to Capacity	0.57	0.03	0.00	0.01
Queue Length 95th (ft)	61	2	0	1
Control Delay (s)	109.5	1.0	0.0	19.9
Lane LOS	F	A		C
Approach Delay (s)	109.5	1.0	0.0	19.9
Approach LOS	F			C

Intersection Summary			
Average Delay	2.4		
Intersection Capacity Utilization	77.2%	ICU Level of Service	D
Analysis Period (min)	15		

Movement	EBT	EBR	WBL	WBT	NEL	NER
Lane Configurations						
Volume (veh/h)	880	140	95	925	135	80
Sign Control	Free			Free	Stop	
Grade	0%			0%	0%	
Peak Hour Factor	0.92	0.92	0.92	0.92	0.92	0.92
Hourly flow rate (vph)	957	152	103	1005	147	87
Pedestrians						
Lane Width (ft)						
Walking Speed (ft/s)						
Percent Blockage						
Right turn flare (veh)						
Median type	None			None		
Median storage veh)						
Upstream signal (ft)						
pX, platoon unblocked						
vC, conflicting volume			1109		2168	957
vC1, stage 1 conf vol						
vC2, stage 2 conf vol						
vCu, unblocked vol			1109		2168	957
tC, single (s)			4.1		6.4	6.2
tC, 2 stage (s)						
tF (s)			2.2		3.5	3.3
p0 queue free %			84		0	72
cM capacity (veh/h)			630		43	313

Direction, Lane #	EB 1	EB 2	WB 1	WB 2	NE 1	NE 2
Volume Total	957	152	103	1005	147	87
Volume Left	0	0	103	0	147	0
Volume Right	0	152	0	0	0	87
cSH	1700	1700	630	1700	43	313
Volume to Capacity	0.56	0.09	0.16	0.59	3.40	0.28
Queue Length 95th (ft)	0	0	15	0	Err	28
Control Delay (s)	0.0	0.0	11.8	0.0	Err	20.9
Lane LOS			B		F	C
Approach Delay (s)	0.0		1.1		6286.2	
Approach LOS					F	

Intersection Summary			
Average Delay	599.8		
Intersection Capacity Utilization	69.1%	ICU Level of Service	C
Analysis Period (min)	15		

Movement	EBT	EBR	WBL	WBT	NBL	NBR
Lane Configurations						
Volume (veh/h)	940	20	5	940	10	5
Sign Control	Free			Free	Stop	
Grade	0%			0%	0%	
Peak Hour Factor	0.92	0.92	0.92	0.92	0.92	0.92
Hourly flow rate (vph)	1022	22	5	1022	11	5
Pedestrians						
Lane Width (ft)						
Walking Speed (ft/s)						
Percent Blockage						
Right turn flare (veh)						
Median type	None			None		
Median storage veh)						
Upstream signal (ft)						
pX, platoon unblocked						
vC, conflicting volume			1043		2054	1022
vC1, stage 1 conf vol						
vC2, stage 2 conf vol						
vCu, unblocked vol			1043		2054	1022
tC, single (s)			4.1		6.4	6.2
tC, 2 stage (s)						
tF (s)			2.2		3.5	3.3
p0 queue free %			99		82	98
cM capacity (veh/h)			667		60	287

Direction, Lane #	EB 1	EB 2	WB 1	WB 2	NB 1	NB 2
Volume Total	1022	22	5	1022	11	5
Volume Left	0	0	5	0	11	0
Volume Right	0	22	0	0	0	5
cSH	1700	1700	667	1700	60	287
Volume to Capacity	0.60	0.01	0.01	0.60	0.18	0.02
Queue Length 95th (ft)	0	0	1	0	15	1
Control Delay (s)	0.0	0.0	10.4	0.0	77.3	17.8
Lane LOS			B		F	C
Approach Delay (s)	0.0		0.1		57.5	
Approach LOS					F	

Intersection Summary			
Average Delay	0.5		
Intersection Capacity Utilization	59.5%	ICU Level of Service	B
Analysis Period (min)	15		

Movement	EBL	EBT	EBR	WBL	WBT	WBR	SEL	SET	SER	NWL	NWT	NWR
Lane Configurations												
Volume (veh/h)	60	845	3	2	925	20	15	2	90	2	0	2
Sign Control		Free			Free			Stop			Stop	
Grade		0%			0%			0%			0%	
Peak Hour Factor	0.92	0.92	0.92	0.92	0.92	0.92	0.92	0.92	0.92	0.92	0.92	0.92
Hourly flow rate (vph)	65	918	3	2	1005	22	16	2	98	2	0	2
Pedestrians												
Lane Width (ft)												
Walking Speed (ft/s)												
Percent Blockage												
Right turn flare (veh)												
Median type		None			None							
Median storage veh)												
Upstream signal (ft)												
pX, platoon unblocked												
vC, conflicting volume	1027			922			2072	2073	1016	2159	2082	920
vC1, stage 1 conf vol												
vC2, stage 2 conf vol												
vCu, unblocked vol	1027			922			2072	2073	1016	2159	2082	920
tC, single (s)	4.1			4.1			7.1	6.5	6.2	7.1	6.5	6.2
tC, 2 stage (s)												
tF (s)	2.2			2.2			3.5	4.0	3.3	3.5	4.0	3.3
p0 queue free %	90			100			55	96	66	89	100	99
cM capacity (veh/h)	676			741			36	49	289	20	48	328

Direction, Lane #	EB 1	EB 2	WB 1	WB 2	SE 1	NW 1
Volume Total	65	922	2	1027	116	4
Volume Left	65	0	2	0	16	2
Volume Right	0	3	0	22	98	2
cSH	676	1700	741	1700	140	38
Volume to Capacity	0.10	0.54	0.00	0.60	0.83	0.11
Queue Length 95th (ft)	8	0	0	0	132	9
Control Delay (s)	10.9	0.0	9.9	0.0	98.0	111.0
Lane LOS	B		A		F	F
Approach Delay (s)	0.7		0.0		98.0	111.0
Approach LOS					F	F

Intersection Summary			
Average Delay	5.9		
Intersection Capacity Utilization	63.2%	ICU Level of Service	B
Analysis Period (min)	15		

Movement	WBL	WBR	NBT	NBR	SBL	SBT
Lane Configurations						
Volume (veh/h)	20	10	840	40	5	930
Sign Control	Stop		Free			Free
Grade	0%		0%			0%
Peak Hour Factor	0.92	0.92	0.92	0.92	0.92	0.92
Hourly flow rate (vph)	22	11	913	43	5	1011
Pedestrians						
Lane Width (ft)						
Walking Speed (ft/s)						
Percent Blockage						
Right turn flare (veh)						
Median type			None			None
Median storage veh)						
Upstream signal (ft)						
pX, platoon unblocked						
vC, conflicting volume	1957	935			957	
vC1, stage 1 conf vol						
vC2, stage 2 conf vol						
vCu, unblocked vol	1957	935			957	
tC, single (s)	6.4	6.2			4.1	
tC, 2 stage (s)						
tF (s)	3.5	3.3			2.2	
p0 queue free %	69	97			99	
cM capacity (veh/h)	70	322			719	

Direction, Lane #	WB 1	NB 1	SB 1
Volume Total	33	957	1016
Volume Left	22	0	5
Volume Right	11	43	0
cSH	94	1700	719
Volume to Capacity	0.35	0.56	0.01
Queue Length 95th (ft)	34	0	1
Control Delay (s)	62.3	0.0	0.2
Lane LOS	F		A
Approach Delay (s)	62.3	0.0	0.2
Approach LOS	F		

Intersection Summary			
Average Delay	1.1		
Intersection Capacity Utilization	62.9%	ICU Level of Service	B
Analysis Period (min)	15		

Movement	NBT	NBR	SBL	SBT	NWL	NWR
Lane Configurations						
Volume (veh/h)	825	10	5	900	10	10
Sign Control	Free			Free	Stop	
Grade	0%			0%	0%	
Peak Hour Factor	0.92	0.92	0.92	0.92	0.92	0.92
Hourly flow rate (vph)	897	11	5	978	11	11
Pedestrians						
Lane Width (ft)						
Walking Speed (ft/s)						
Percent Blockage						
Right turn flare (veh)						
Median type	None			None		
Median storage veh)						
Upstream signal (ft)						
pX, platoon unblocked						
vC, conflicting volume			908		1402	454
vC1, stage 1 conf vol						
vC2, stage 2 conf vol						
vCu, unblocked vol			908		1402	454
tC, single (s)			4.1		6.8	6.9
tC, 2 stage (s)						
tF (s)			2.2		3.5	3.3
p0 queue free %			99		92	98
cM capacity (veh/h)			746		130	553

Direction, Lane #	NB 1	NB 2	SB 1	SB 2	NW 1
Volume Total	598	310	332	652	22
Volume Left	0	0	5	0	11
Volume Right	0	11	0	0	11
cSH	1700	1700	746	1700	210
Volume to Capacity	0.35	0.18	0.01	0.38	0.10
Queue Length 95th (ft)	0	0	1	0	9
Control Delay (s)	0.0	0.0	0.2	0.0	24.1
Lane LOS			A		C
Approach Delay (s)	0.0		0.1		24.1
Approach LOS					C

Intersection Summary			
Average Delay	0.3		
Intersection Capacity Utilization	38.4%	ICU Level of Service	A
Analysis Period (min)	15		

Movement	EBL	EBT	EBR	WBL	WBT	WBR	NBL	NBT	NBR	SBL	SBT	SBR
Lane Configurations												
Volume (veh/h)	85	825	20	10	905	40	20	2	10	40	2	90
Sign Control		Free			Free			Stop			Stop	
Grade		0%			0%			0%			0%	
Peak Hour Factor	0.92	0.92	0.92	0.92	0.92	0.92	0.92	0.92	0.92	0.92	0.92	0.92
Hourly flow rate (vph)	92	897	22	11	984	43	22	2	11	43	2	98
Pedestrians												
Lane Width (ft)												
Walking Speed (ft/s)												
Percent Blockage												
Right turn flare (veh)												
Median type		None			None							
Median storage veh)												
Upstream signal (ft)												
pX, platoon unblocked												
vC, conflicting volume	1027			918			2197	2141	908	2121	2130	1005
vC1, stage 1 conf vol												
vC2, stage 2 conf vol												
vCu, unblocked vol	1027			918			2197	2141	908	2121	2130	1005
tC, single (s)	4.1			4.1			7.1	6.5	6.2	7.1	6.5	6.2
tC, 2 stage (s)												
tF (s)	2.2			2.2			3.5	4.0	3.3	3.5	4.0	3.3
p0 queue free %	86			99			0	95	97	0	95	67
cM capacity (veh/h)	676			743			18	41	334	30	42	293

Direction, Lane #	EB 1	EB 2	WB 1	WB 2	NB 1	SB 1
Volume Total	92	918	11	1027	35	143
Volume Left	92	0	11	0	22	43
Volume Right	0	22	0	43	11	98
cSH	676	1700	743	1700	27	78
Volume to Capacity	0.14	0.54	0.01	0.60	1.27	1.83
Queue Length 95th (ft)	12	0	1	0	103	311
Control Delay (s)	11.2	0.0	9.9	0.0	479.5	506.7
Lane LOS	B		A		F	F
Approach Delay (s)	1.0		0.1		479.5	506.7
Approach LOS					F	F

Intersection Summary			
Average Delay	40.6		
Intersection Capacity Utilization	72.8%	ICU Level of Service	C
Analysis Period (min)	15		

Movement	EBL	EBT	EBR	WBL	WBT	WBR	NBL	NBT	NBR	SBL	SBT	SBR
Lane Configurations												
Volume (vph)	390	0	60	0	0	0	0	150	20	210	110	0
Ideal Flow (vphpl)	1900	1900	1900	1900	1900	1900	1900	1900	1900	1900	1900	1900
Total Lost time (s)		4.0	4.0					4.0		4.0	4.0	
Lane Util. Factor		1.00	1.00					1.00		1.00	1.00	
Frt		1.00	0.85					0.98		1.00	1.00	
Flt Protected		0.95	1.00					1.00		0.95	1.00	
Satd. Flow (prot)		1770	1583					1833		1770	1863	
Flt Permitted		0.95	1.00					1.00		0.64	1.00	
Satd. Flow (perm)		1770	1583					1833		1194	1863	
Peak-hour factor, PHF	0.92	0.92	0.92	0.92	0.92	0.92	0.92	0.92	0.92	0.92	0.92	0.92
Adj. Flow (vph)	424	0	65	0	0	0	0	163	22	228	120	0
RTOR Reduction (vph)	0	0	40	0	0	0	0	13	0	0	0	0
Lane Group Flow (vph)	0	424	25	0	0	0	0	172	0	228	120	0
Turn Type	Perm	NA	Perm					NA		Perm	NA	
Protected Phases		4						2			6	
Permitted Phases	4		4							6		
Actuated Green, G (s)		12.4	12.4					12.2		12.2	12.2	
Effective Green, g (s)		12.4	12.4					12.2		12.2	12.2	
Actuated g/C Ratio		0.38	0.38					0.37		0.37	0.37	
Clearance Time (s)		4.0	4.0					4.0		4.0	4.0	
Vehicle Extension (s)		3.0	3.0					3.0		3.0	3.0	
Lane Grp Cap (vph)		673	602					685		446	697	
v/s Ratio Prot								0.09			0.06	
v/s Ratio Perm		0.24	0.02							c0.19		
v/c Ratio		0.63	0.04					0.25		0.51	0.17	
Uniform Delay, d1		8.2	6.4					7.0		7.9	6.8	
Progression Factor		1.00	1.00					1.00		1.00	1.00	
Incremental Delay, d2		1.9	0.0					0.2		1.0	0.1	
Delay (s)		10.2	6.4					7.2		8.9	6.9	
Level of Service		B	A					A		A	A	
Approach Delay (s)		9.7			0.0			7.2			8.2	
Approach LOS		A			A			A			A	

Intersection Summary			
HCM 2000 Control Delay	8.7	HCM 2000 Level of Service	A
HCM 2000 Volume to Capacity ratio	0.57		
Actuated Cycle Length (s)	32.6	Sum of lost time (s)	8.0
Intersection Capacity Utilization	62.8%	ICU Level of Service	B
Analysis Period (min)	15		
c Critical Lane Group			

Movement	EBR	EBR2	NWL2	NWL	NEL	NER
Lane Configurations						
Volume (vph)	880	140	95	925	135	80
Ideal Flow (vphpl)	1900	1900	1900	1900	1900	1900
Total Lost time (s)	4.0	4.0	4.0	4.0	4.0	4.0
Lane Util. Factor	1.00	1.00	1.00	1.00	1.00	1.00
Frt	0.85	0.85	1.00	1.00	1.00	0.85
Flt Protected	1.00	1.00	0.95	0.95	0.95	1.00
Satd. Flow (prot)	1583	1583	1770	1770	1770	1583
Flt Permitted	1.00	1.00	0.19	0.95	0.95	1.00
Satd. Flow (perm)	1583	1583	347	1770	1770	1583
Peak-hour factor, PHF	0.92	0.92	0.92	0.92	0.92	0.92
Adj. Flow (vph)	957	152	103	1005	147	87
RTOR Reduction (vph)	0	63	0	0	0	35
Lane Group Flow (vph)	957	89	103	1005	147	52
Turn Type	Prot	Perm	Perm	Prot	Prot	Perm
Protected Phases	6			2	4	
Permitted Phases		6	2			4
Actuated Green, G (s)	21.5	21.5	21.5	21.5	7.1	7.1
Effective Green, g (s)	21.5	21.5	21.5	21.5	7.1	7.1
Actuated g/C Ratio	0.59	0.59	0.59	0.59	0.19	0.19
Clearance Time (s)	4.0	4.0	4.0	4.0	4.0	4.0
Vehicle Extension (s)	3.0	3.0	3.0	3.0	3.0	3.0
Lane Grp Cap (vph)	929	929	203	1039	343	307
v/s Ratio Prot	c0.60			0.57	c0.08	
v/s Ratio Perm		0.06	0.30			0.03
v/c Ratio	1.03	0.10	0.51	0.97	0.43	0.17
Uniform Delay, d1	7.6	3.3	4.4	7.2	13.0	12.3
Progression Factor	1.00	1.00	1.00	1.00	1.00	1.00
Incremental Delay, d2	37.5	0.0	2.0	20.2	0.9	0.3
Delay (s)	45.1	3.3	6.4	27.4	13.8	12.5
Level of Service	D	A	A	C	B	B
Approach Delay (s)	39.3			25.5	13.4	
Approach LOS	D			C	B	

Intersection Summary			
HCM 2000 Control Delay	30.6	HCM 2000 Level of Service	C
HCM 2000 Volume to Capacity ratio	0.88		
Actuated Cycle Length (s)	36.6	Sum of lost time (s)	8.0
Intersection Capacity Utilization	66.1%	ICU Level of Service	C
Analysis Period (min)	15		
c Critical Lane Group			

Movement	EBL	EBT	EBR	WBL	WBT	WBR	SEL	SET	SER	NWL	NWT	NWR
Lane Configurations												
Volume (veh/h)	60	845	3	2	925	20	15	2	90	2	0	2
Sign Control		Free			Free			Stop			Stop	
Grade		0%			0%			0%			0%	
Peak Hour Factor	0.92	0.92	0.92	0.92	0.92	0.92	0.92	0.92	0.92	0.92	0.92	0.92
Hourly flow rate (vph)	65	918	3	2	1005	22	16	2	98	2	0	2
Pedestrians												
Lane Width (ft)												
Walking Speed (ft/s)												
Percent Blockage												
Right turn flare (veh)												
Median type		None			None							
Median storage veh)												
Upstream signal (ft)												
pX, platoon unblocked												
vC, conflicting volume	1027			922			2072	2073	1016	2159	2082	920
vC1, stage 1 conf vol												
vC2, stage 2 conf vol												
vCu, unblocked vol	1027			922			2072	2073	1016	2159	2082	920
tC, single (s)	4.1			4.1			7.1	6.5	6.2	7.1	6.5	6.2
tC, 2 stage (s)												
tF (s)	2.2			2.2			3.5	4.0	3.3	3.5	4.0	3.3
p0 queue free %	90			100			55	96	66	89	100	99
cM capacity (veh/h)	676			741			36	49	289	20	48	328

Direction, Lane #	EB 1	EB 2	WB 1	WB 2	SE 1	SE 2	NW 1
Volume Total	65	922	2	1027	18	98	4
Volume Left	65	0	2	0	16	0	2
Volume Right	0	3	0	22	0	98	2
cSH	676	1700	741	1700	38	289	38
Volume to Capacity	0.10	0.54	0.00	0.60	0.49	0.34	0.11
Queue Length 95th (ft)	8	0	0	0	42	36	9
Control Delay (s)	10.9	0.0	9.9	0.0	172.0	23.7	111.0
Lane LOS	B		A		F	C	F
Approach Delay (s)	0.7		0.0		47.3		111.0
Approach LOS					E		F

Intersection Summary			
Average Delay	3.1		
Intersection Capacity Utilization	68.8%	ICU Level of Service	C
Analysis Period (min)	15		

Movement	EBL	EBT	EBR	WBL	WBT	WBR	NBL	NBT	NBR	SBL	SBT	SBR
Lane Configurations												
Volume (veh/h)	85	825	20	10	905	40	20	2	10	40	2	90
Sign Control		Free			Free			Stop			Stop	
Grade		0%			0%			0%			0%	
Peak Hour Factor	0.92	0.92	0.92	0.92	0.92	0.92	0.92	0.92	0.92	0.92	0.92	0.92
Hourly flow rate (vph)	92	897	22	11	984	43	22	2	11	43	2	98
Pedestrians												
Lane Width (ft)												
Walking Speed (ft/s)												
Percent Blockage												
Right turn flare (veh)												
Median type		None			None							
Median storage veh)												
Upstream signal (ft)												
pX, platoon unblocked												
vC, conflicting volume	1027			918			2197	2141	908	2121	2130	1005
vC1, stage 1 conf vol												
vC2, stage 2 conf vol												
vCu, unblocked vol	1027			918			2197	2141	908	2121	2130	1005
tC, single (s)	4.1			4.1			7.1	6.5	6.2	7.1	6.5	6.2
tC, 2 stage (s)												
tF (s)	2.2			2.2			3.5	4.0	3.3	3.5	4.0	3.3
p0 queue free %	86			99			0	95	97	0	95	67
cM capacity (veh/h)	676			743			18	41	334	30	42	293

Direction, Lane #	EB 1	EB 2	WB 1	WB 2	NB 1	SB 1	SB 2
Volume Total	92	918	11	1027	35	46	98
Volume Left	92	0	11	0	22	43	0
Volume Right	0	22	0	43	11	0	98
cSH	676	1700	743	1700	27	31	293
Volume to Capacity	0.14	0.54	0.01	0.60	1.27	1.49	0.33
Queue Length 95th (ft)	12	0	1	0	103	130	36
Control Delay (s)	11.2	0.0	9.9	0.0	479.5	537.1	23.3
Lane LOS	B		A		F	F	C
Approach Delay (s)	1.0		0.1		479.5	186.8	
Approach LOS					F	F	

Intersection Summary			
Average Delay	20.0		
Intersection Capacity Utilization	73.3%	ICU Level of Service	D
Analysis Period (min)	15		

APPENDIX F
MAPS

Jamestown S'Klallam Tribe

Federal Highway Administration

Prepared by:

RED PLAINS PROFESSIONAL, INC.

Map A: Existing TTP Inventory Jamestown S'klallam Tribe

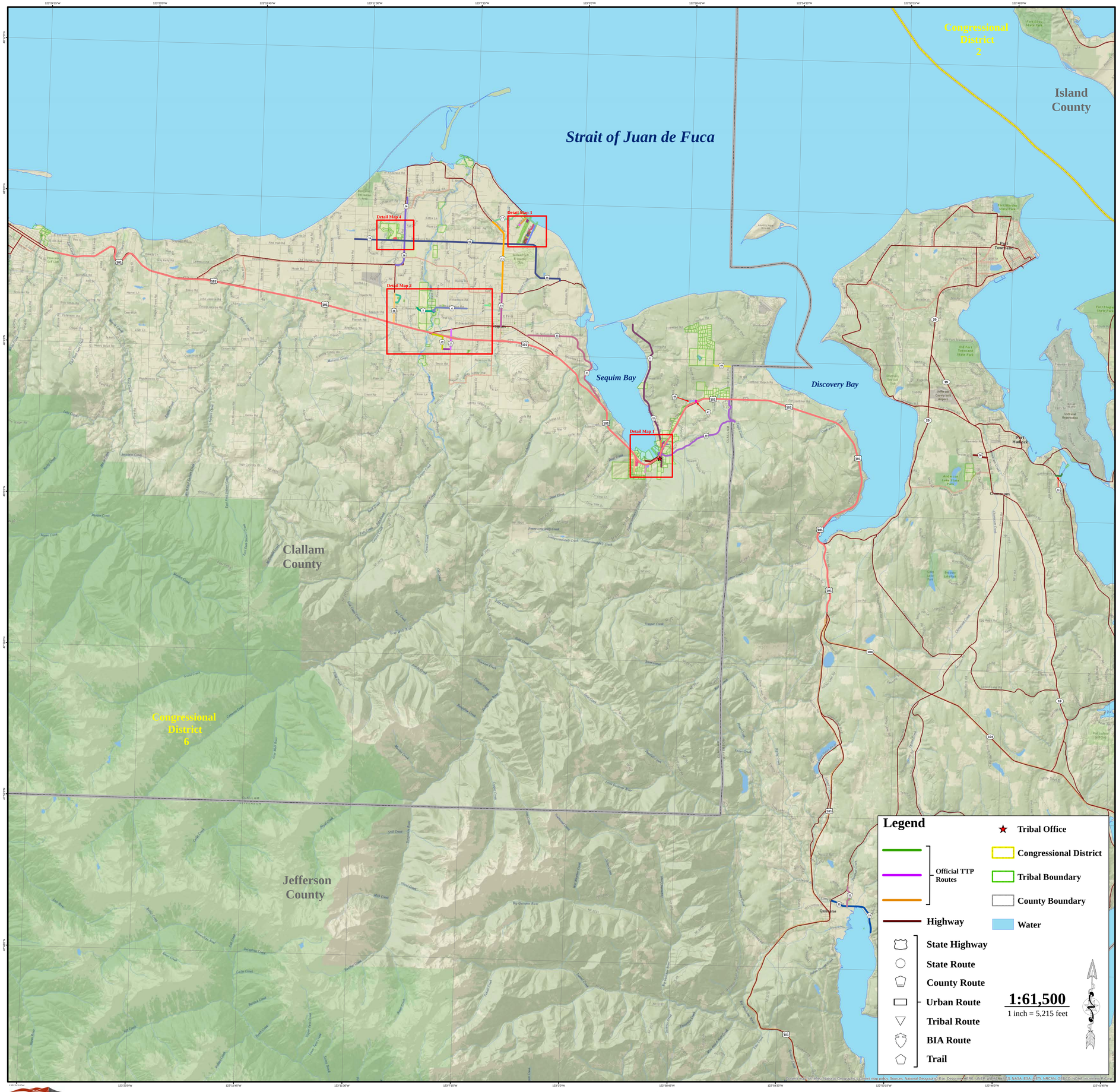

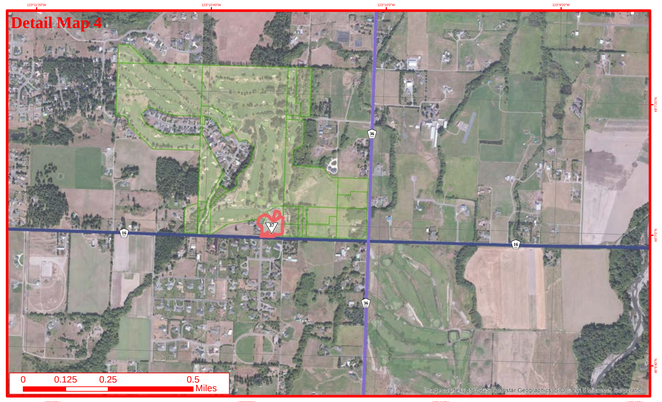

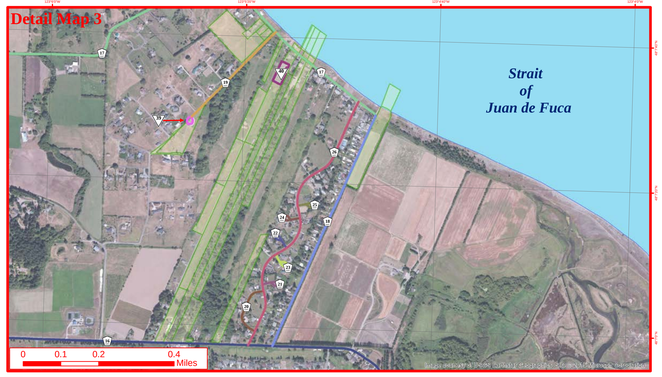

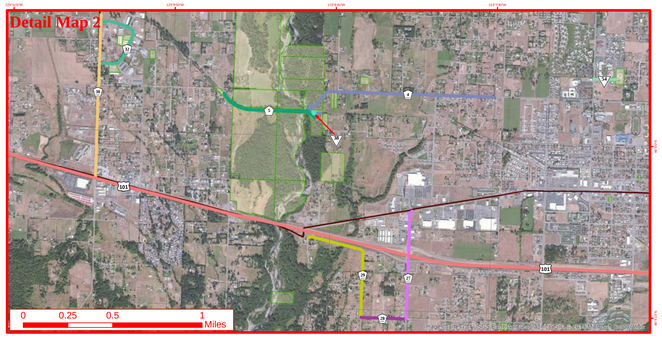

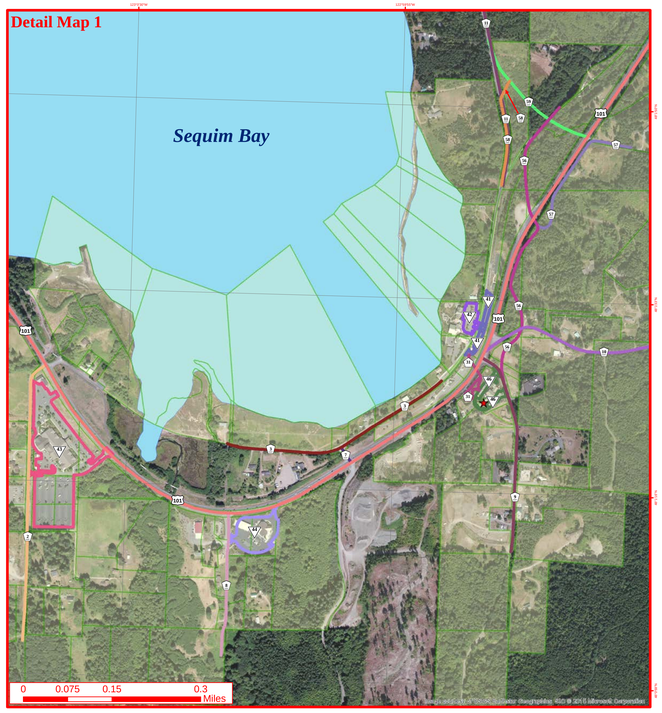

RED PLAINS PROFESSIONAL, INC.

Note of Authorship: Bing, ESRI, Red Plains Professional, Jamestown S'klallam Tribe, U.S. Census, WDOT (Feb. 2015)

Map B: IRR/TTP Recommended Inventory Jamestown S'klallam Tribe

Strait of Juan de Fuca

Island County

Congressional District 2

Clallam County

Congressional District 6

Jefferson County

Sequim Bay

Discovery Bay

Dabob Bay

Detail Map 1

Detail Map 2

Detail Map 3

Detail Map 4

Legend

- Routes Collected 2014
- Official TTP Routes
- Highway
- State Highway
- State Route
- County Route
- Urban Route
- Tribal Route
- BIA Route
- Trail
- Tribal Office
- Congressional District
- Tribal Boundary
- County Boundary
- Water

1:66,000

1 inch = 5,500 feet

0 1.75 3.5 7 10.5 14 Miles

RED PLAINS PROFESSIONAL

Note of Authorship: Bing, ESRI, Red Plains Professional, Jamestown S'klallam Tribe, U.S. Census, WDOT (Feb. 2015)

APPENDIX G
OTHER AGENCY TIPS

Jamestown S'Klallam Tribe

Federal Highway Administration

Prepared by:

RED PLAINS PROFESSIONAL, INC.