JAMESTOWN S'KLALLAM TRIBE
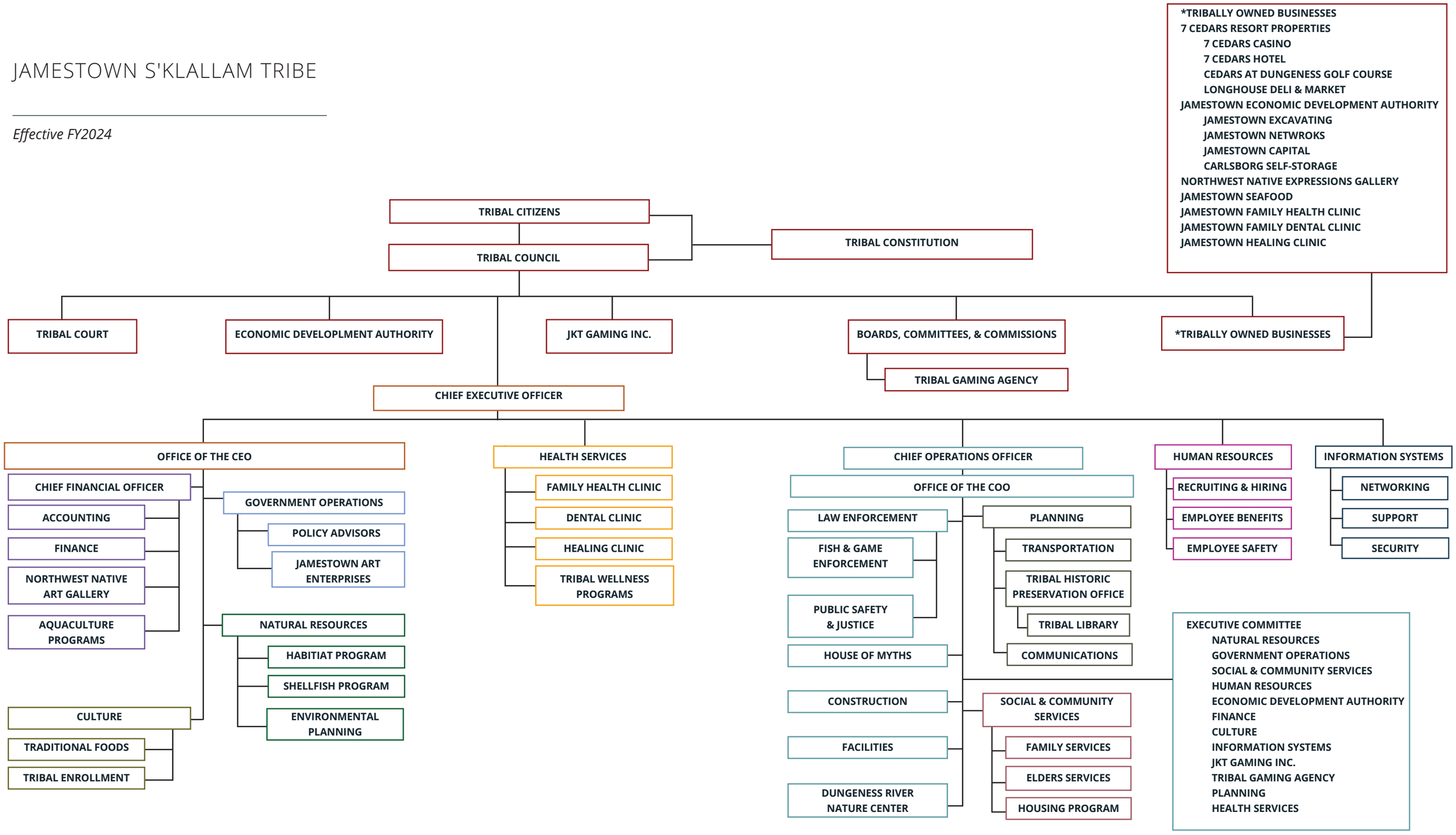
Effective FY2024